

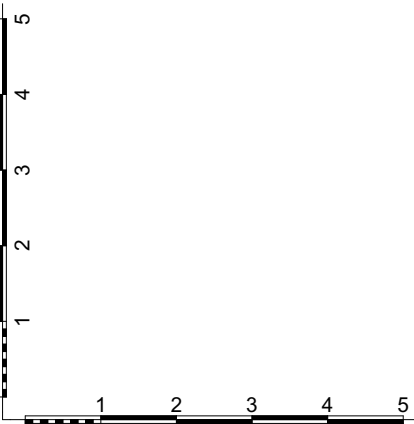

All dimensions to be checked on site. DO NOT SCALE FROM DRAWING. Discrepancies ambiguities and/or omissions between this drawing and information given elsewhere must be reported to the Architect immediately before proceeding. THIS DRAWING IS COPYRIGHT.

Revision	Description	Date
P1	Revised and issued to planning	23/11/07

Calculation of the added volume to demonstrate that the sum of the additions to the roof does not exceed the permitted limit of 50m ³	
Approx. Volume [m ³]	Part of the roof
11 m ³	Proposed dormer

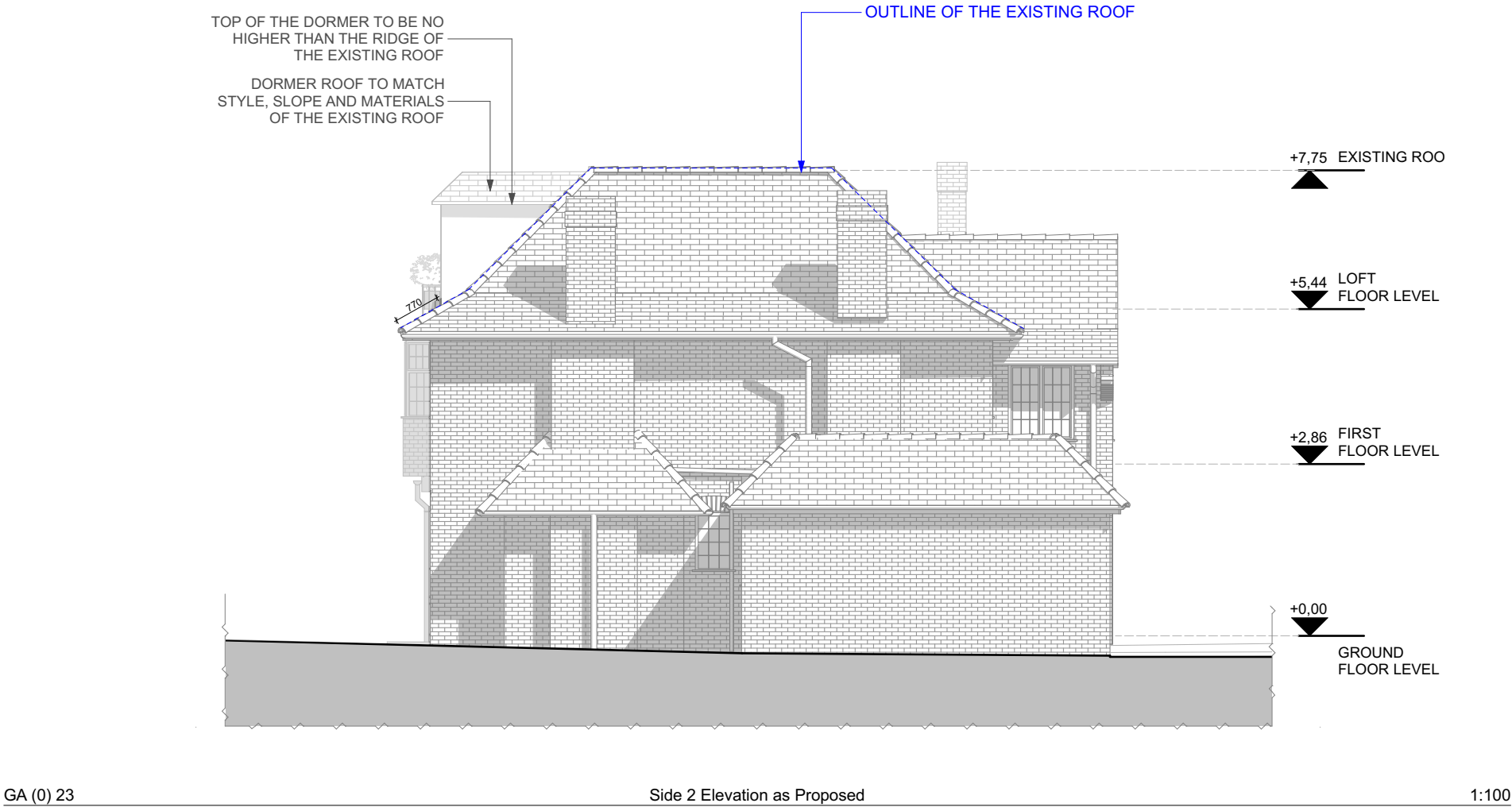

Scale: 1:100 @ A3
Date: November/2023
Drawing Status: Planning
Rev: P1
Drawn By: MS
Drawing Number: GA (0) 23

Project Title:
37 St Martins Approach,
Ruislip HA4 7QH
Drawing Title:
Side 2 Elevation as Proposed

GK Architects Limited | London Office
Niddry Lodge | 51 Holland Street | London W8 7JB
T: 0203 280 3630 E: office@gkarchitects.co.uk
GK Architects Limited | Durham Office
Clavering House | Clavering Place | Newcastle upon Tyne NE1 3NG
T: 0191 666 0196 E: office@gkarchitects.co.uk
RIBA Chartered Practice
www.gkarchitects.co.uk

