

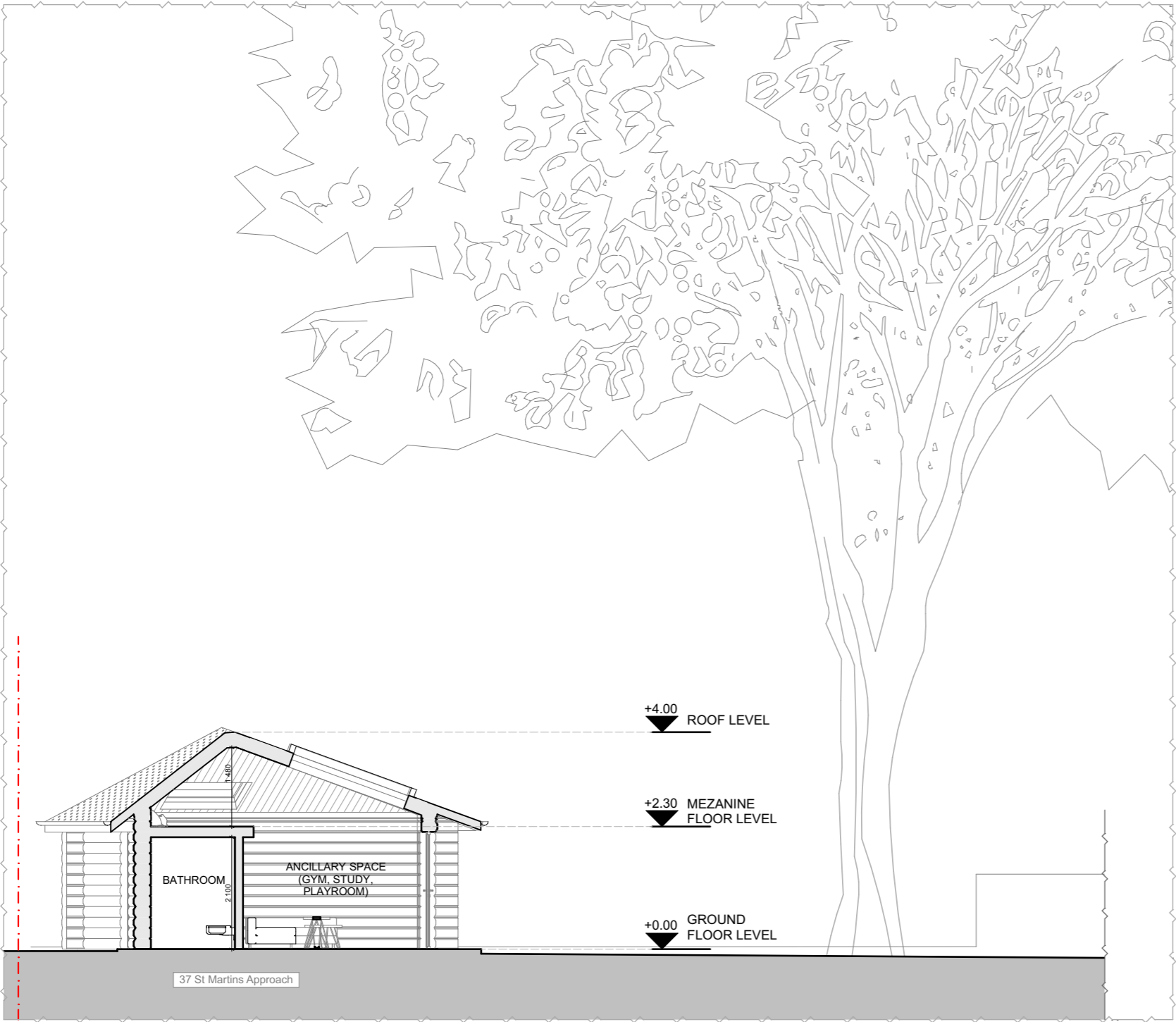

All dimensions to be checked on site. DO NOT SCALE FROM DRAWING. Discrepancies ambiguities and/or omissions between this drawing and information given elsewhere must be reported to the Architect immediately before proceeding. THIS DRAWING IS COPYRIGHT.

Revision	Description	Date
P1	Revised drawings for Planning	02/2023



GH (0) 10

Garden House Cross Section A-A as Proposed

1:100

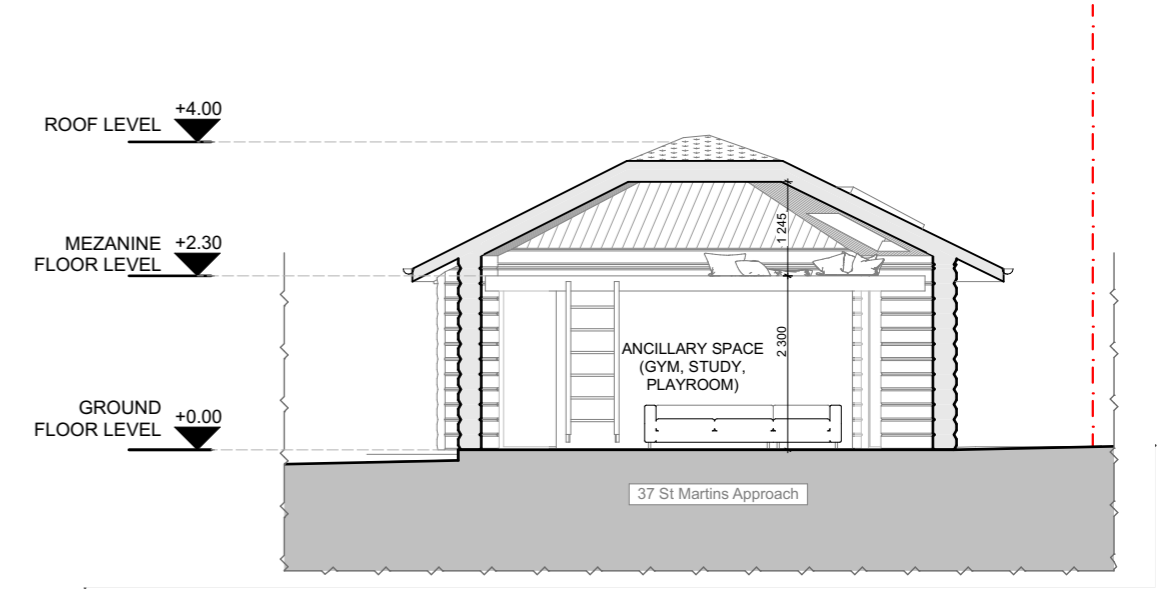

GH (0) 11

Garden House Cross Section B-B as Proposed

1:100

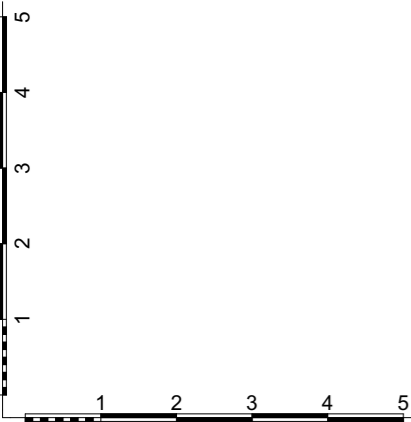

Scale: 1:100 @ A3  
Date: February/2023  
Drawing Status: Planning  
Rev: P1  
Drawn By: MS  
Drawing Number: GH (0) 02

Project Title:  
37 St Martins Approach,  
Ruislip HA4 7QH  
Drawing Title:  
Garden House Cross  
Sections as Proposed

GK Architects Limited | London Office  
Niddry Lodge | 51 Holland Street | London W8 7JB  
T: 0203 280 3630 E: office@gkarchitects.co.uk  
GK Architects Limited | Durham Office  
Clavering House | Clavering Place | Newcastle upon Tyne NE1 3NG  
T: 0191 666 0196 E: office@gkarchitects.co.uk  
RIBA Chartered Practice  
www.gkarchitects.co.uk

