

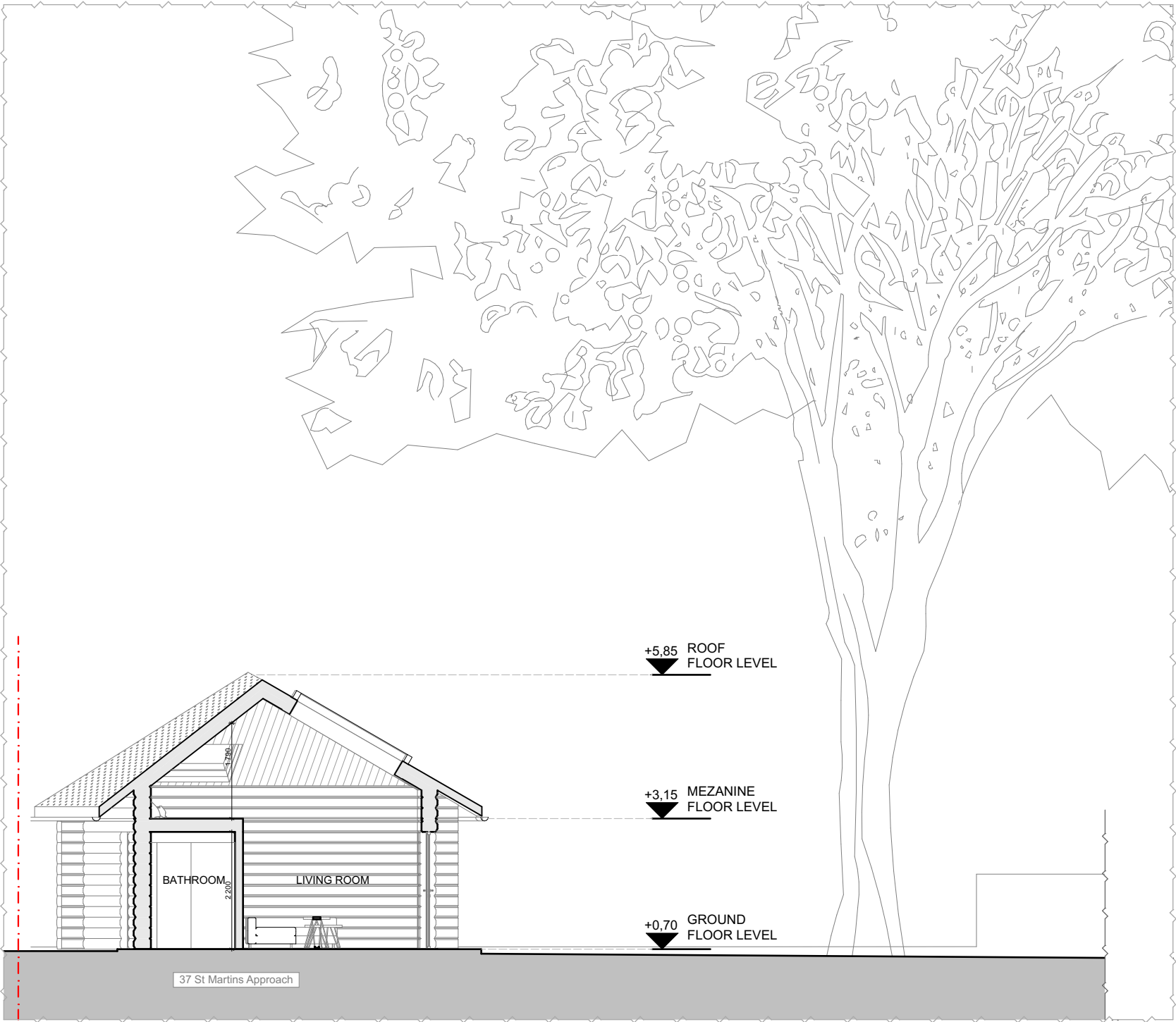

All dimensions to be checked on site. DO NOT SCALE FROM DRAWING.
Discrepancies ambiguities and/or omissions between this drawing and
information given elsewhere must be reported to the Architect immediately
before proceeding. THIS DRAWING IS COPYRIGHT.

Revision	Description	Date



GH (0) 10

Garden House Cross Section A-A as Proposed

1:100

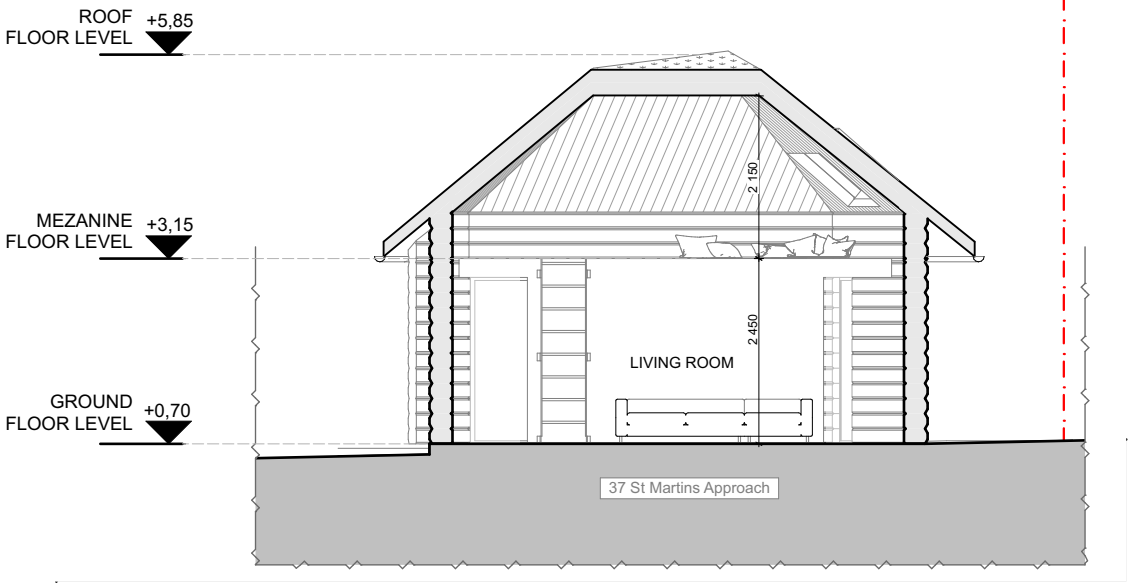

GH (0) 11

Garden House Cross Section B-B as Proposed

1:100

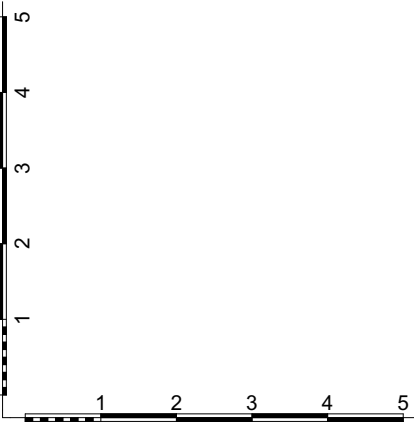

Scale: 1:100 @ A3
Date: December/2022
Drawing Status: Planning
Rev: MS
Drawing Number: GH (0) 02

Project Title:
37 St Martins Approach,
Ruislip HA4 7QH
Drawing Title:
Garden House Cross Sections as
Proposed

GK Architects Limited | London Office
Niddy Lodge | 51 Holland Street | London W8 7JB
T: 0203 280 3630 E: office@gkarchitects.co.uk
GK Architects Limited | Durham Office
Clavering House | Clavering Place | Newcastle upon Tyne NE1 3NG
T: 0191 666 0196 E: office@gkarchitects.co.uk
RIBA Chartered Practice
www.gkarchitects.co.uk

