

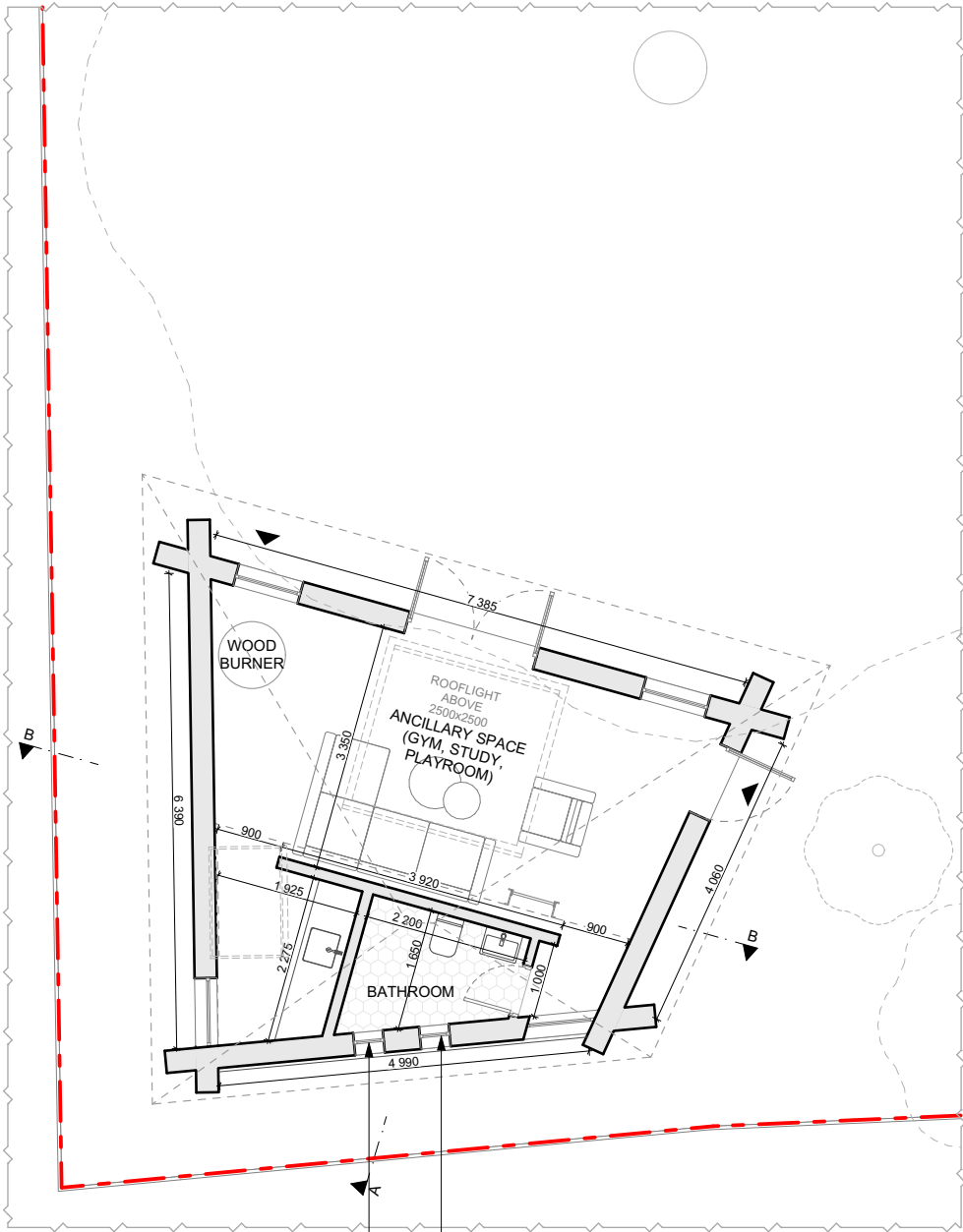

All dimensions to be checked on site. DO NOT SCALE FROM DRAWING. Discrepancies ambiguities and/or omissions between this drawing and information given elsewhere must be reported to the Architect immediately before proceeding. THIS DRAWING IS COPYRIGHT.

| Revision | Description | Date |
|----------|-------------------------------|---------|
| P1 | Revised drawings for Planning | 02/2023 |
| | | |



GH (0) 01 Garden House Ground Floor Plan as Proposed 1:100

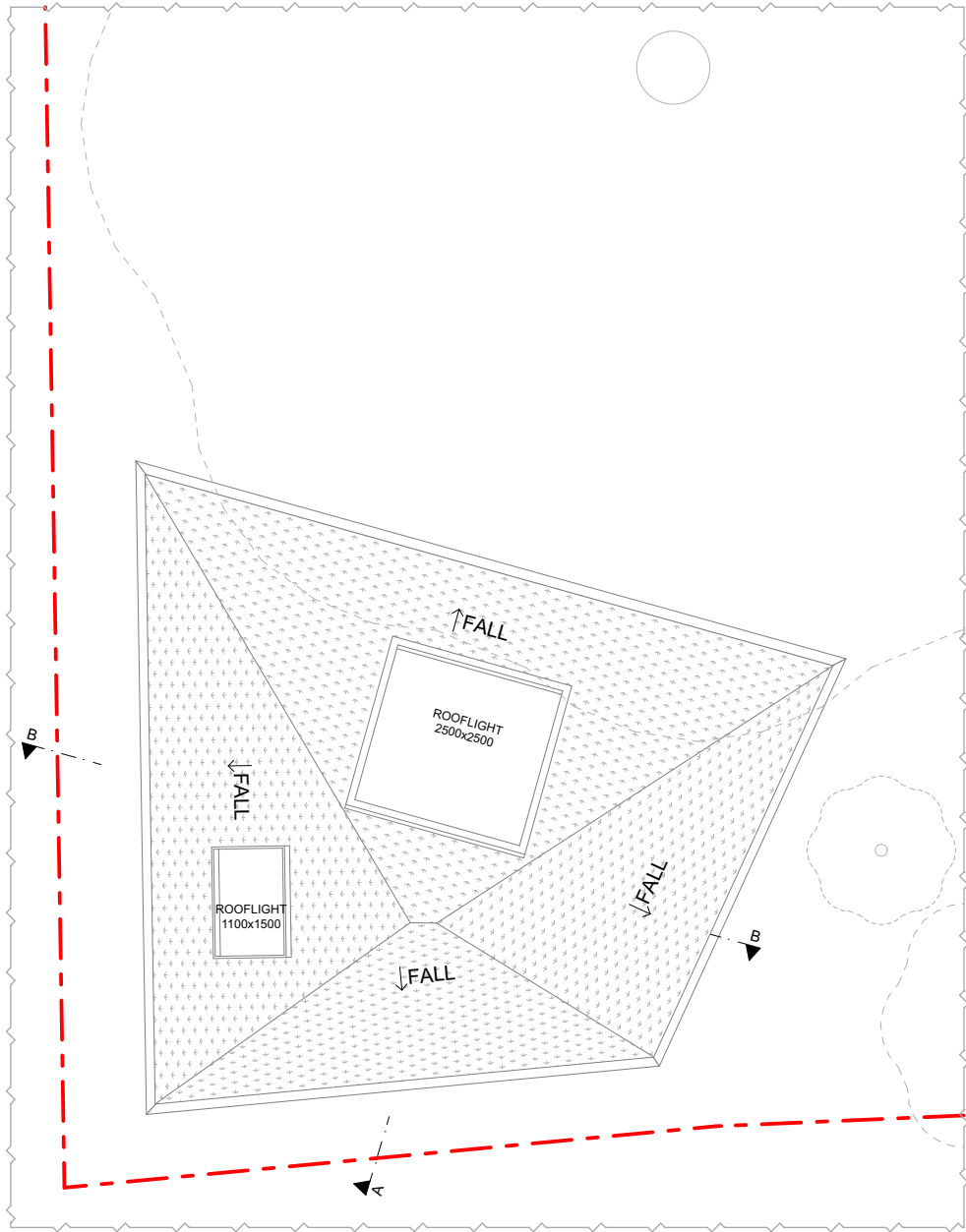

GH (0) 03 Garden House Roof Plan as Proposed 1:100

THIN, FIXED, FULL
HEIGHT WINDOWS
OBSCURE GLAZED

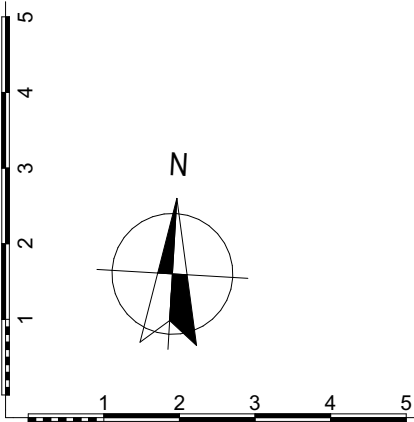

Scale:
1:100 @ A3

Date:
February/2023

Drawing Status:
Planning

Project Title:
37 St Martins Approach,
Ruislip HA4 7QH

Rev:
P1

Drawn By:
MS

Drawing Number:
GH (0) 01

Drawing Title:
Garden House Plans as
Proposed

GK Architects Limited | London Office
Nidry Lodge | 51 Holland Street | London W8 7JB
T: 0203 280 3630 E: office@gkarchitects.co.uk
GK Architects Limited | Durham Office
Clavering House | Clavering Place | Newcastle upon Tyne NE1 3NG
T: 0191 666 0196 E: office@gkarchitects.co.uk
RIBA Chartered Practice www.gkarchitects.co.uk

