

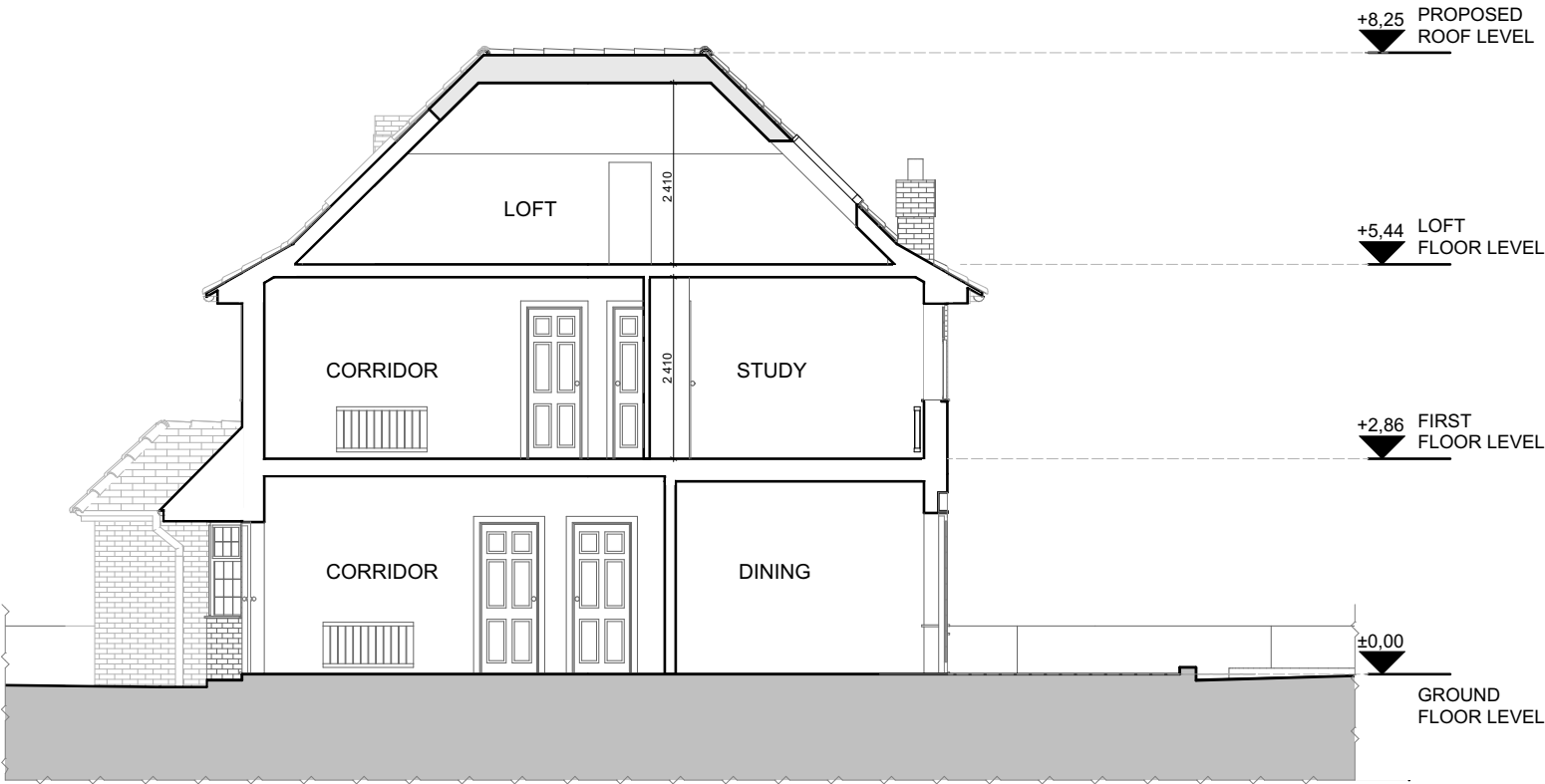

All dimensions to be checked on site. DO NOT SCALE FROM DRAWING.
Discrepancies ambiguities and/or omissions between this drawing and
information given elsewhere must be reported to the Architect immediately
before proceeding.THIS DRAWING IS COPYRIGHT.

Revision	Description	Date



GA (0) 10 Cross Section A-A as Proposed 1:100

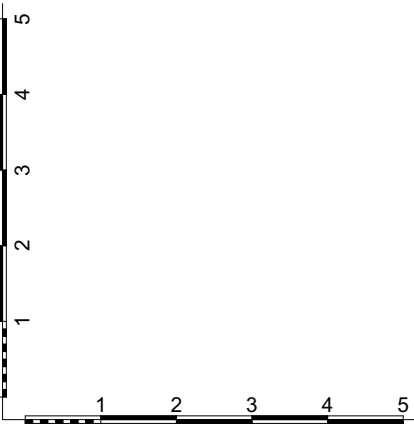

KEY PLAN:

- EXISTING
- PROPOSED

Scale: 1:100 @ A3 Date: September/2022 Drawing Status: Planning
Rev: Drawn By: MS Drawing Number: GA (0) 10

Project Title: 37 St Martins Approach, Ruislip HA4 7QH
Drawing Title: Cross Section A-A as Proposed

GK Architects Limited | London Office
Niddry Lodge | 51 Holland Street | London W8 7JB
T: 0203 280 3630 E: office@gkarchitects.co.uk
GK Architects Limited | Durham Office
Clavering House | Clavering Place | Newcastle upon Tyne NE1 3NG
T: 0191 666 0196 E: office@gkarchitects.co.uk
RIBA Chartered Practice www.gkarchitects.co.uk

