

## EXISTING PROPOSED

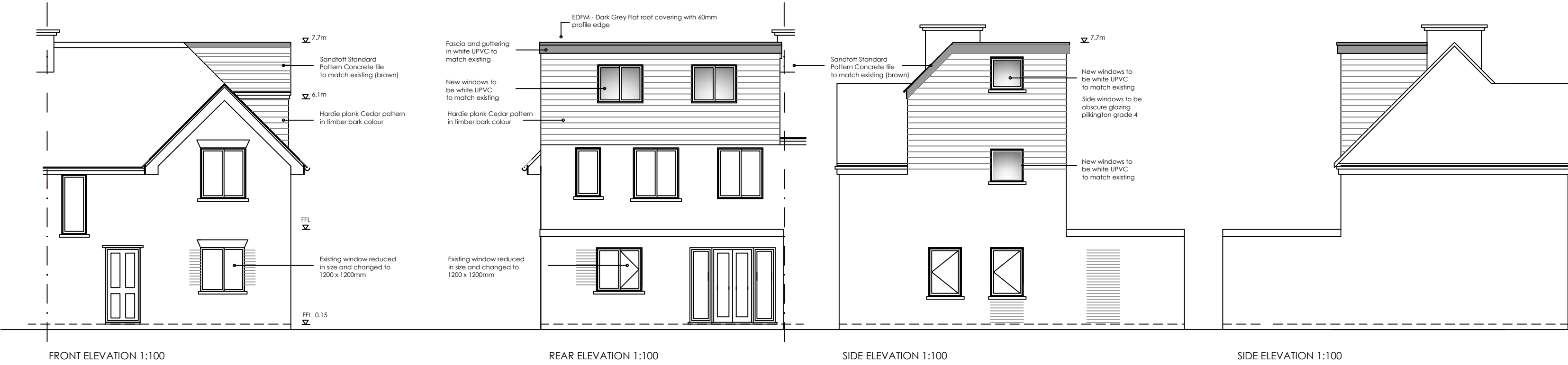

SYMBOL	DETAIL	SYMBOL	DETAIL
⊕	Smoke detector and alarm to conform to BS 5446 Part 1 (interconnected)	⊕	Exhaust fan (12 mls/minum 9" switched with light)
N1	"Fire Door Keep Shut" Notice (2 per door)	N2	"FIRE EXIT" Notice

Fixed rated recessed lighting and balance transformers – A clear void of 20mm around the luminaire and 75mm above as related to intermediate transformers.  
All power outlets to be fitted up from floor level min. 450mm and 300mm above work levels. Final specification to be agreed.  
Energy efficient lighting standards shall be a min of 75 lumens per circuit watt

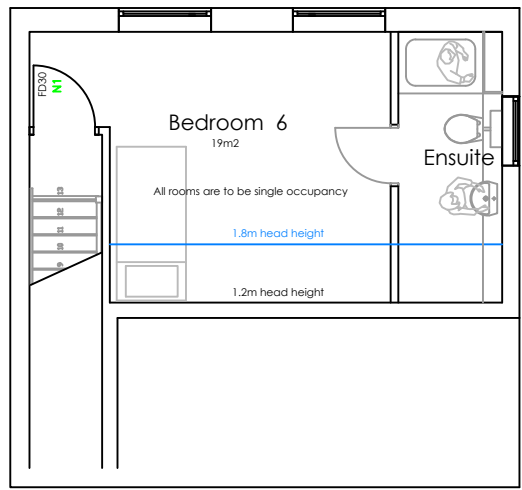
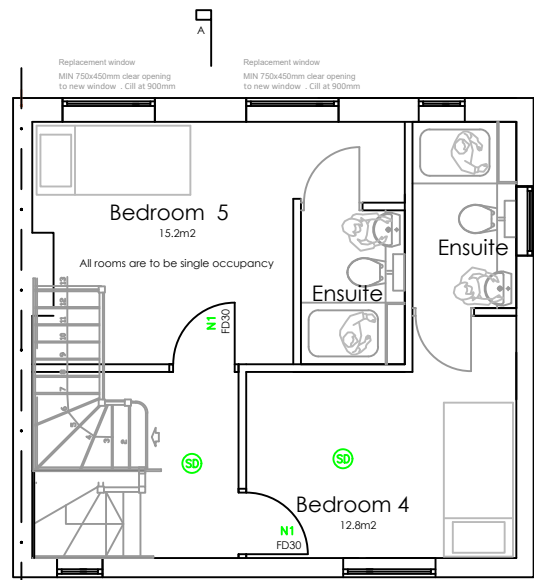
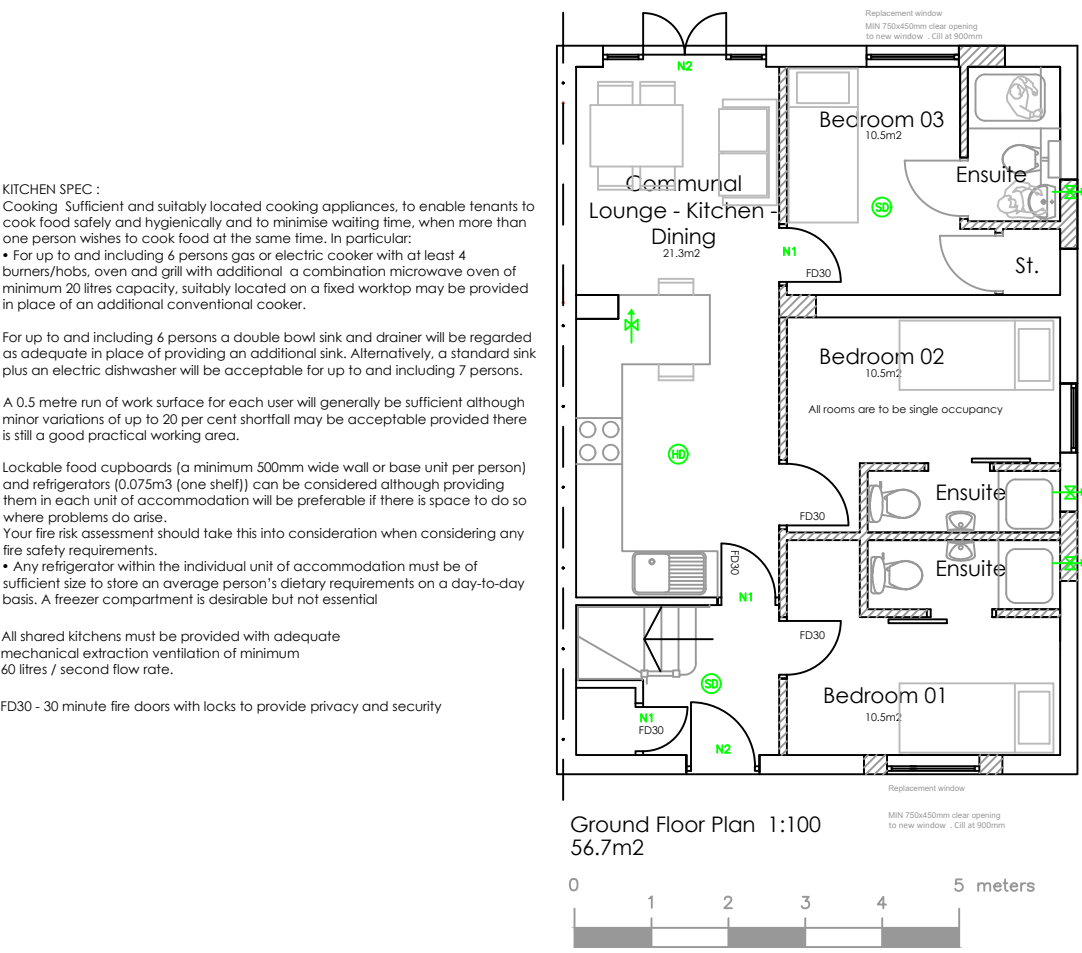
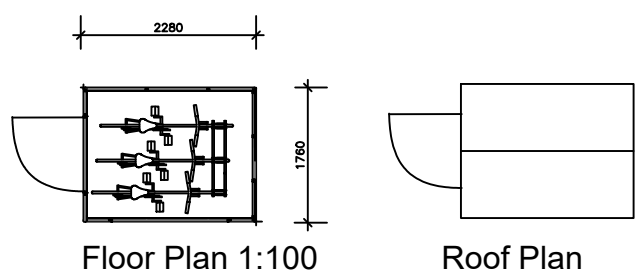
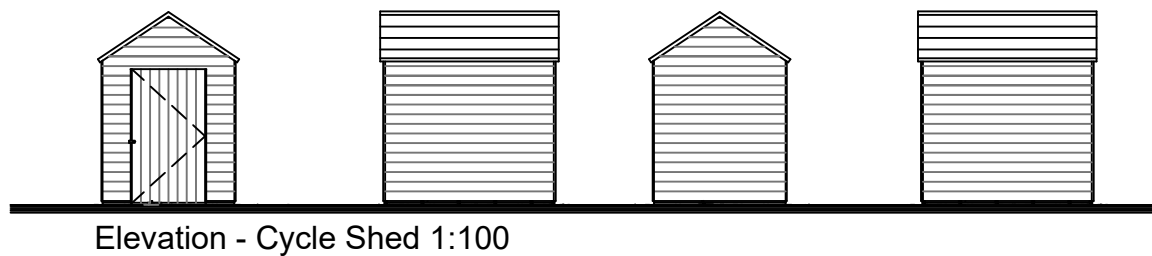
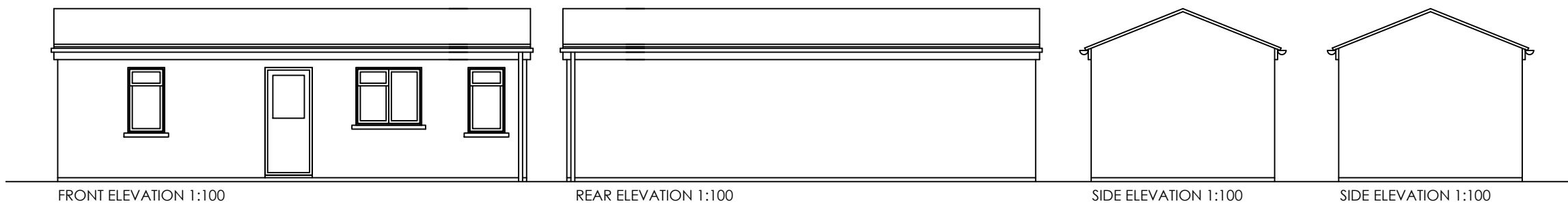
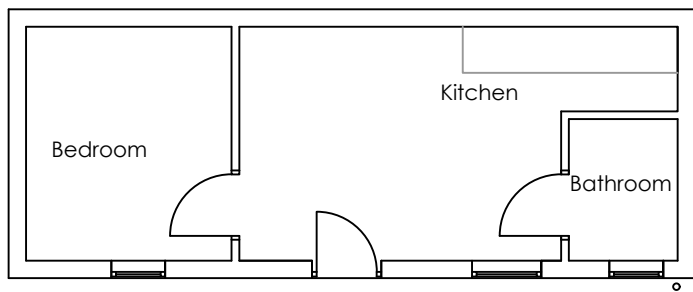

Note : 2 Of these to be provided on site as per site plan



I3 WEST DELPH  
WHITTLESEY  
PE7 IRG  
01733 530757  
WWW.TAYLORPLANNINGANDBUILDING.CO.UK

REVISIONS:

STATUS:

PLANNING

PROJECT:

74 BIRCHWOOD  
HAYES  
UB3 3PB

DRAWING TITLE :

EXISTING AND PROPOSED  
CONVERSION TO HMO

DATE:  
09-12-2025

SCALE:  
VAR @ AI

PROJECT NUMBER :

J25274  
DRAWING REFERENCE :  
PL01