

NOTES:
All dimensions must be checked on site and not scaled from this drawing.

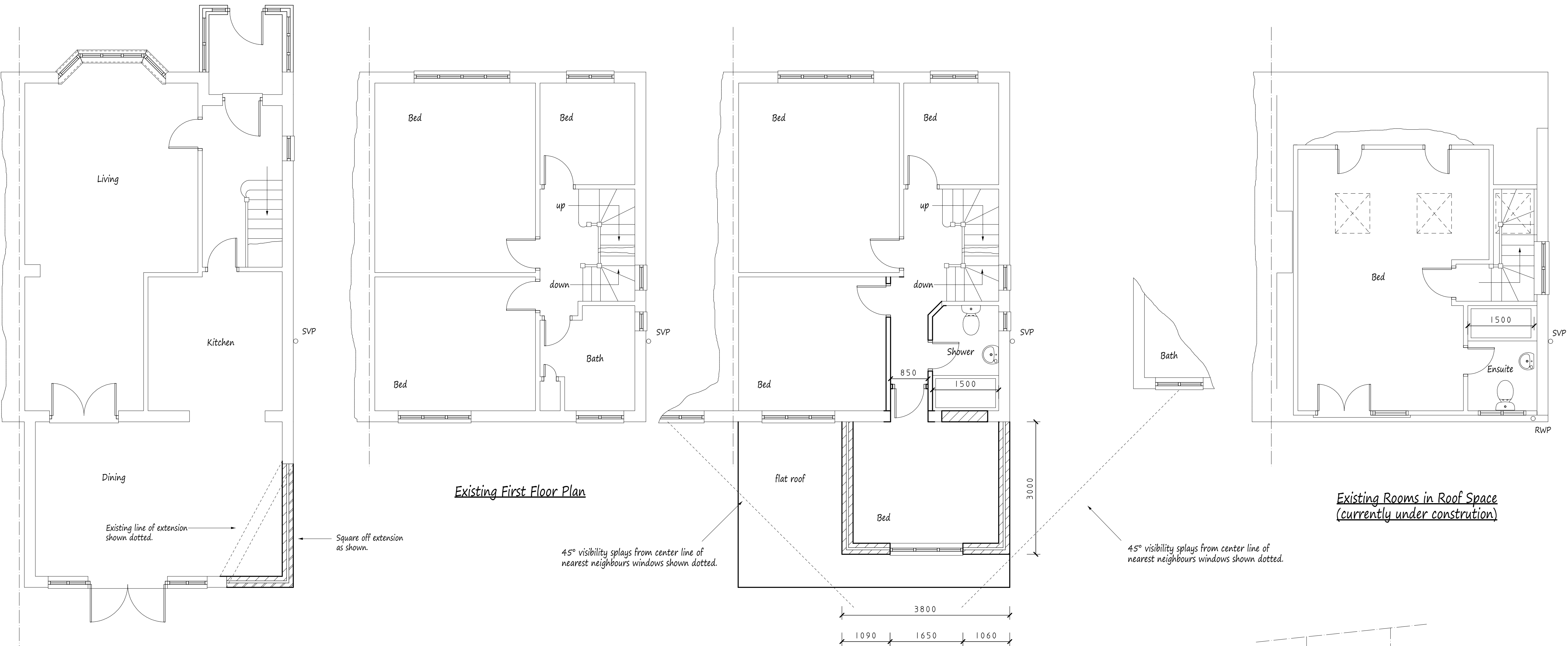

Existing Ground Floor Plan
(showing proposed alterations)

Loft conversion recently approved
(Ref: 49801/APP/2020/242)
and currently under construction.

Proposed First Floor Plan

Existing Rooms in Roof Space
(currently under construction)

Proposed Elevations - All Materials to Match Existing

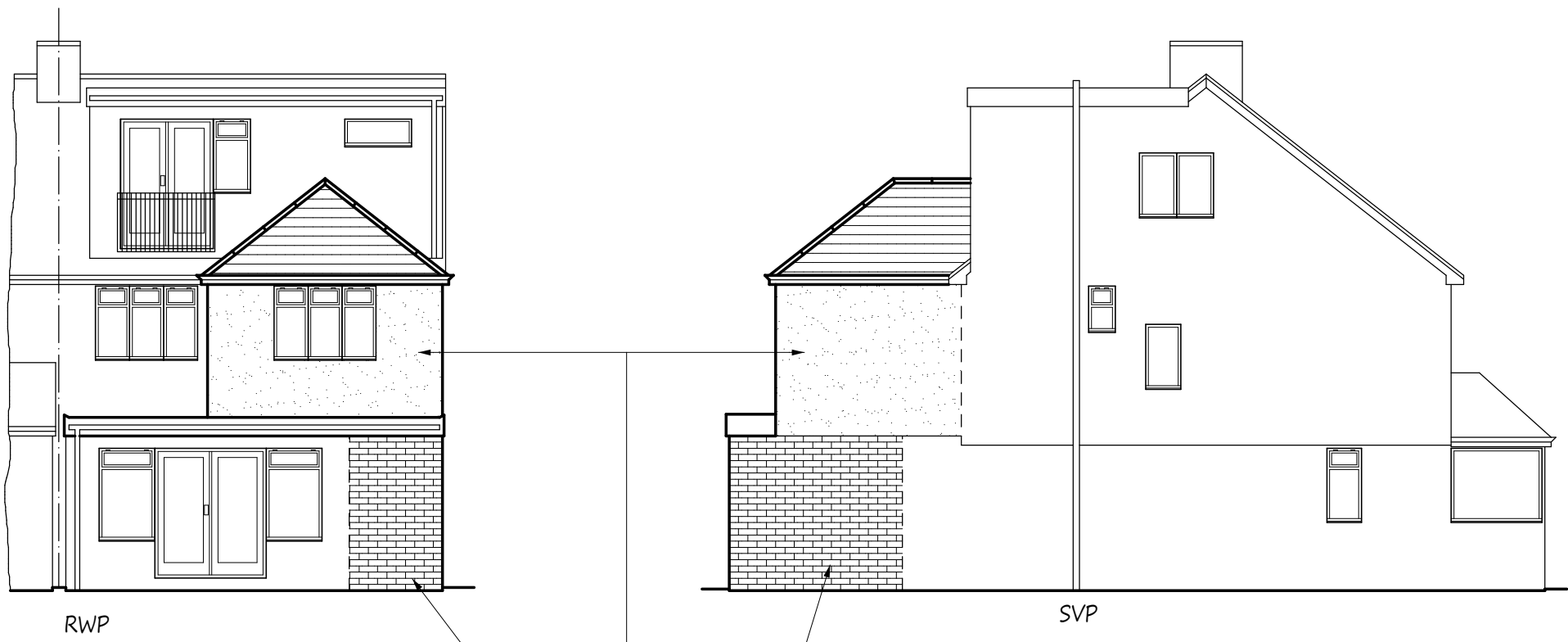

Rear Elevation

Face brickwork and pebbledashed finish
at first floor level to match existing.

Side Elevation

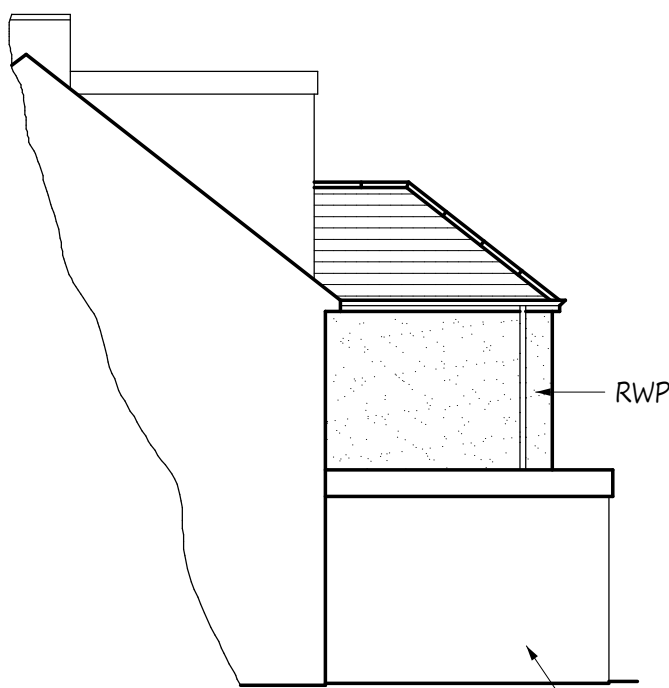

Side Elevation

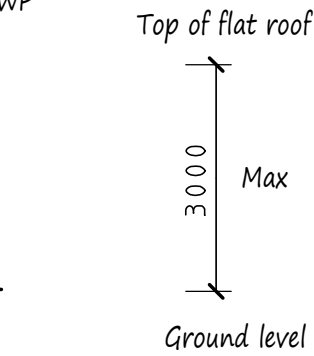

New flat roof over existing and proposed
extension at ground floor level, replacing
existing pitched roof over.

Proposed extension
shown hatched.

Site Plan scale 1:200

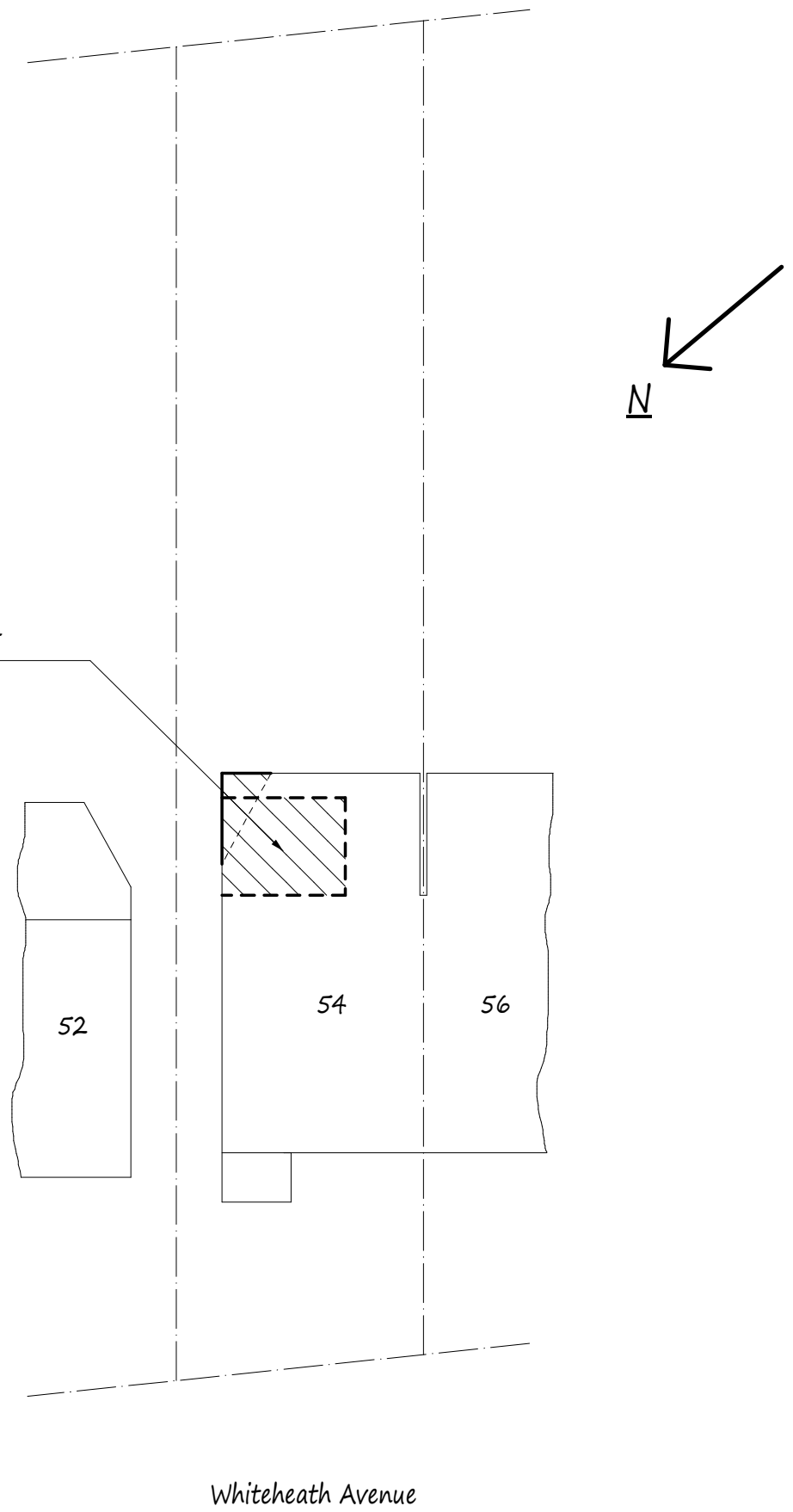

Date	Revisions

Copyright
Pottle & Co Ltd.
Building Design &
Management Services

Suite A
128 Manor Way
Ruislip
Middlesex
HA4 8HR

Tel: 01895 622800
www.pottle.uk.com

Client
Mr & Mrs Ahmad

Job Title
54 Whiteheath Avenue
Ruislip
Middlesex

Drawing Title
Proposed First Floor Rear
Extension and Single Storey
Infill Extension.

Scale
1:50, 100, 200

Date
March 2020

Drawn by
MDP

Drg No.
4342/02