

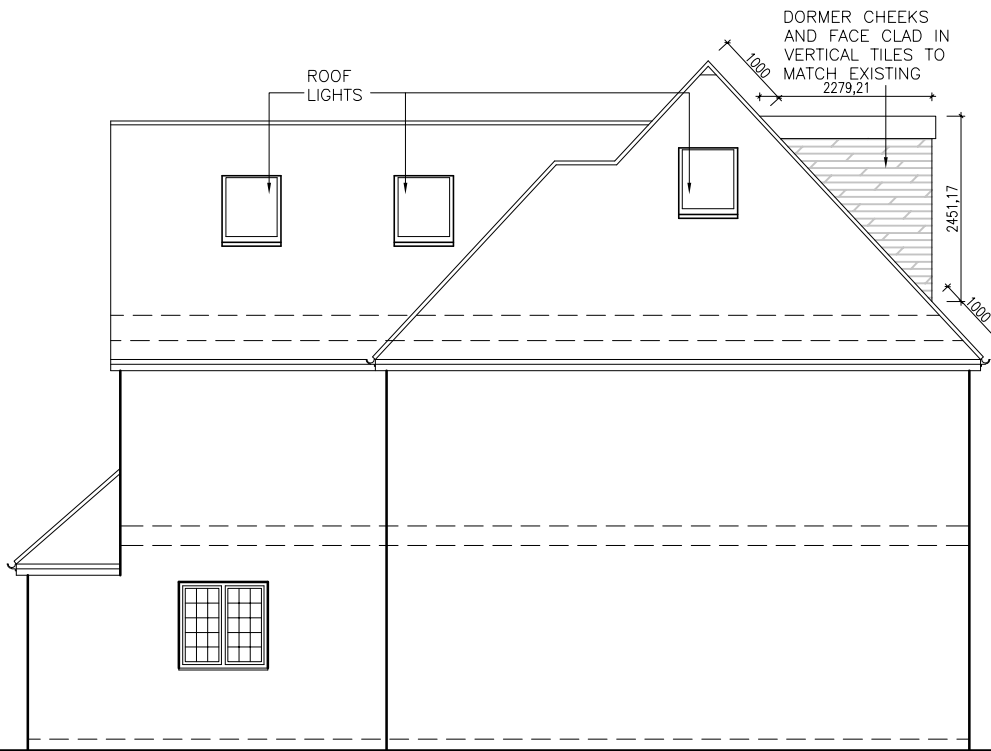

PROPOSED FRONT ELEVATION

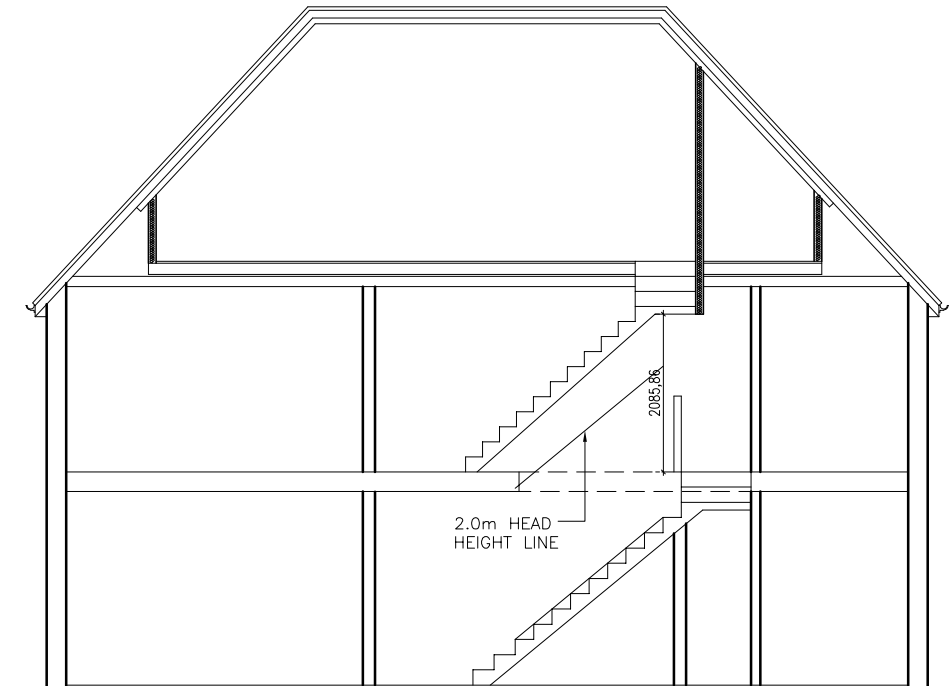

PROPOSED OTHER SIDE ELEVATION



PROPOSED STAIR CROSS-SECTION

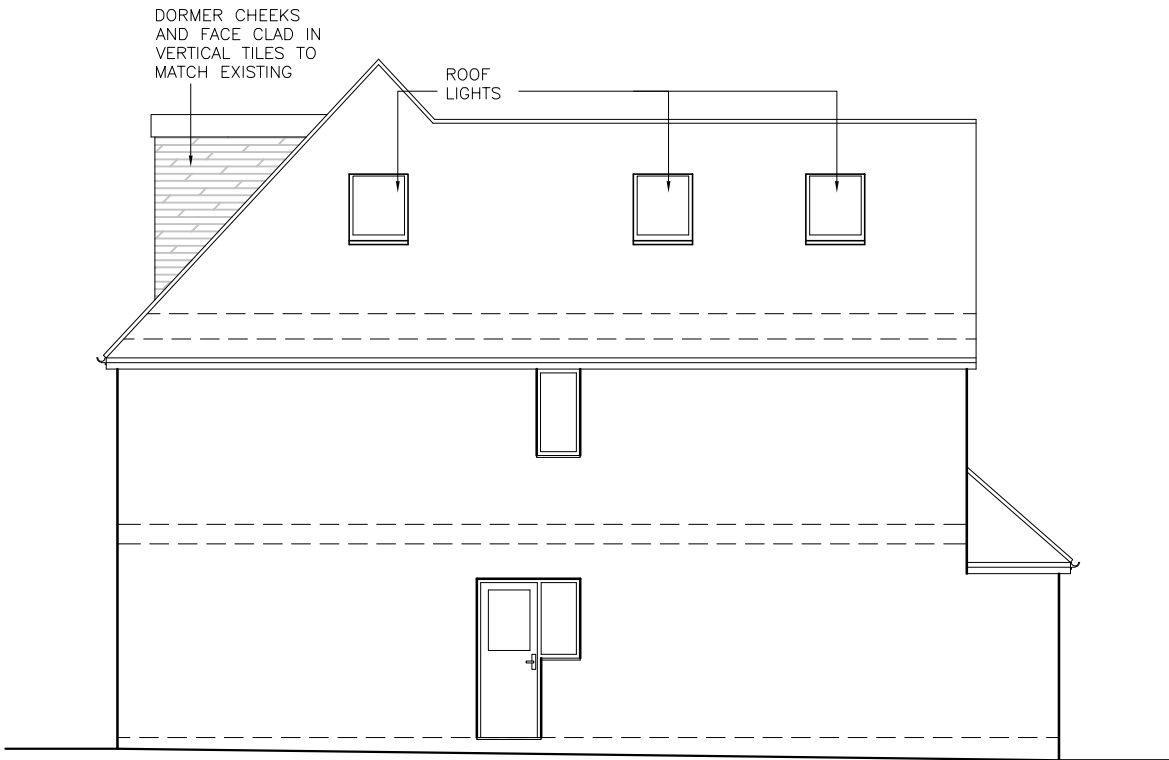

PROPOSED SIDE ELEVATION

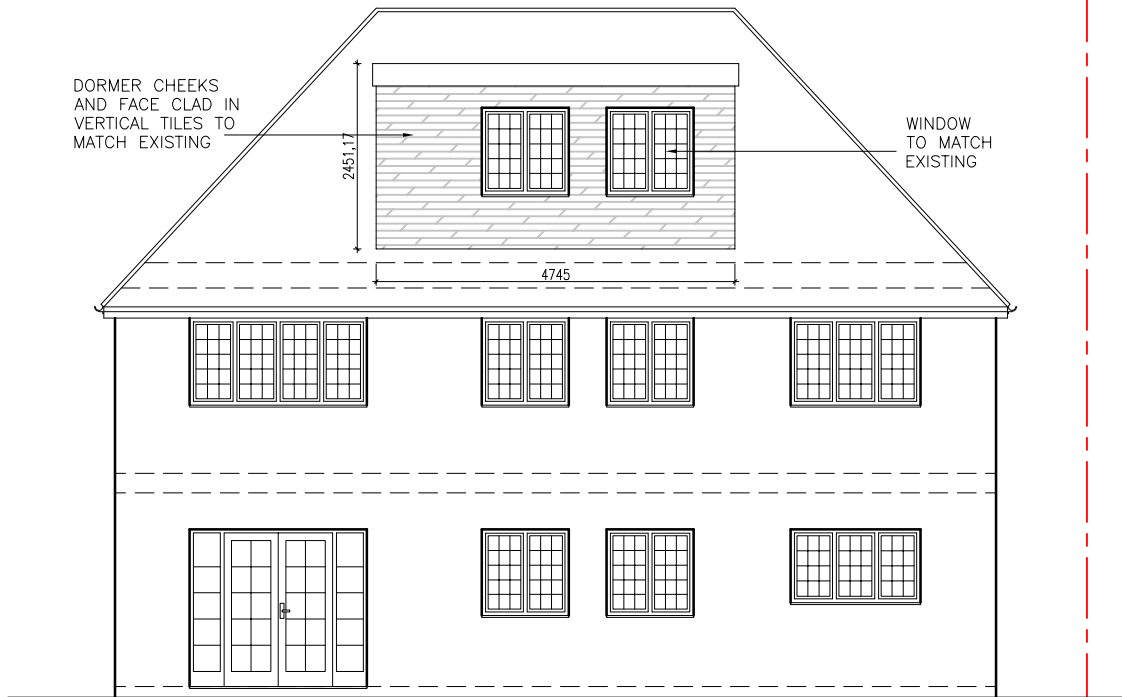

PROPOSED REAR ELEVATION

VOLUME CALCULATION:
VOLUME OF REAR DORMER
= 1/2 x 4.74 x 2.45 x 2.28
= 13.24 cu.mts.

<= 50 cu.mts. PERMISSIBLE VOLUME OF
ROOF EXTENSION FOR DETACH HOUSES
UNDER PERMITTED DEVELOPMENT

07.11.22	B	Amended as per client's email
07.11.22	B	Amended as per client's call
date	rev	revision/author/checker

client
Mrs. N KANERIA



project
3 WILLOW END
NORTHWOOD HA6 3QA

drawing
PROPOSED ELEVATIONS &
STAIR CROSS-SECTION

drawing no
3WE(06)

drawn
HS

scale @ A3
1:100

date
03-11-2022

NOTES

- The Copy right of this drawing is the property of IDEAL DESIGN Ltd. and must not be copied otherwise reproduced without written consent.
- The contractor is responsible for checking dimensions, tolerances and references. Any discrepancy to be verified with the Architect before proceeding with the works.
- Figured dimensions to be worked to in all cases.

