

Note: Not all boundaries are shown for clarity.

MICHAEL OAKES ARCHITECTS LTD.

Michael Oakes (Director) B.A. Hons Arch, Dipl. Arch, Registered Architect

REGISTERED ARCHITECTS, DESIGNERS + ILLUSTRATORS

Telephone: 01895 235089 - E-mail: michaeloakesarchitect@googlemail.com

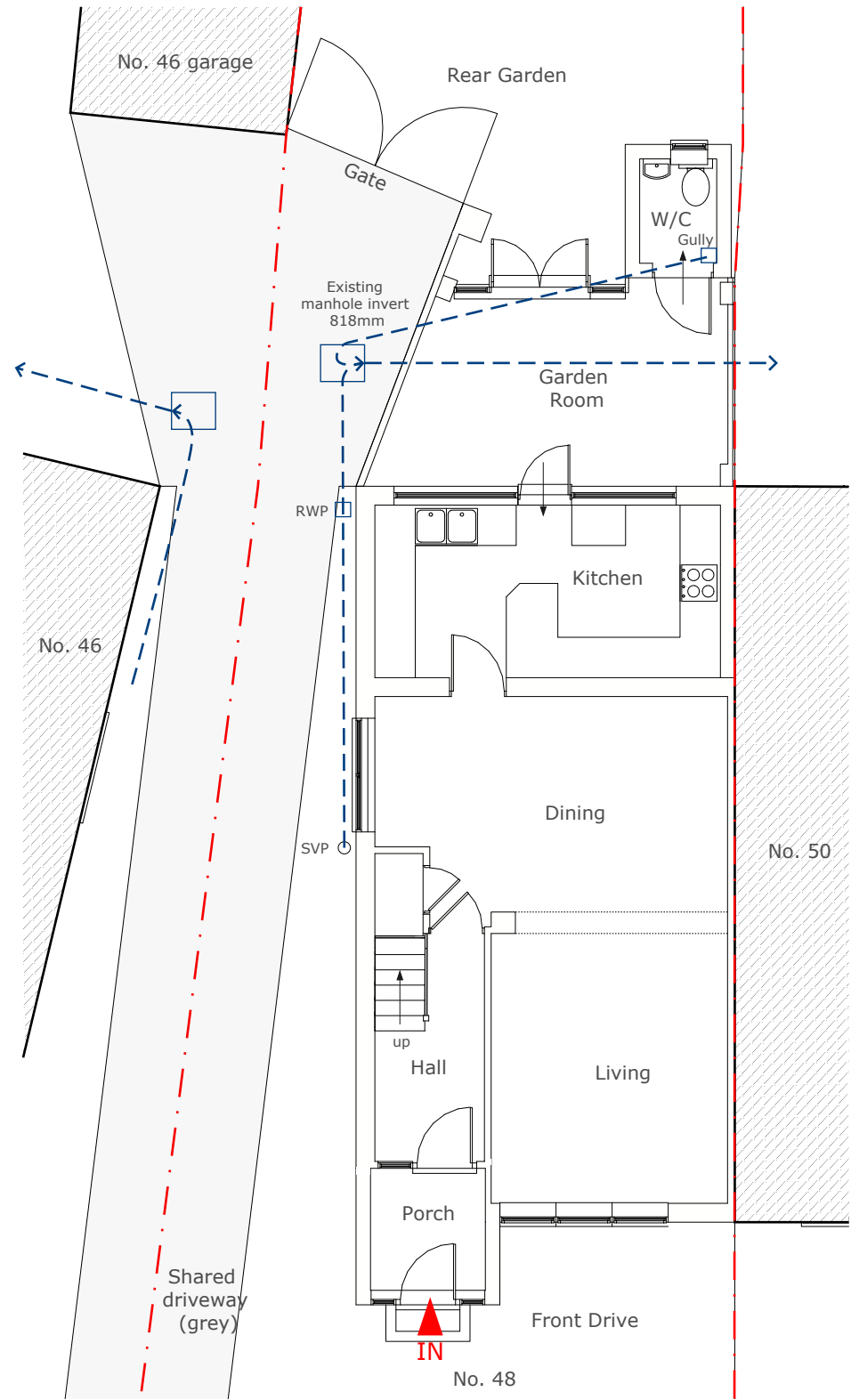

Ground Floor Plan

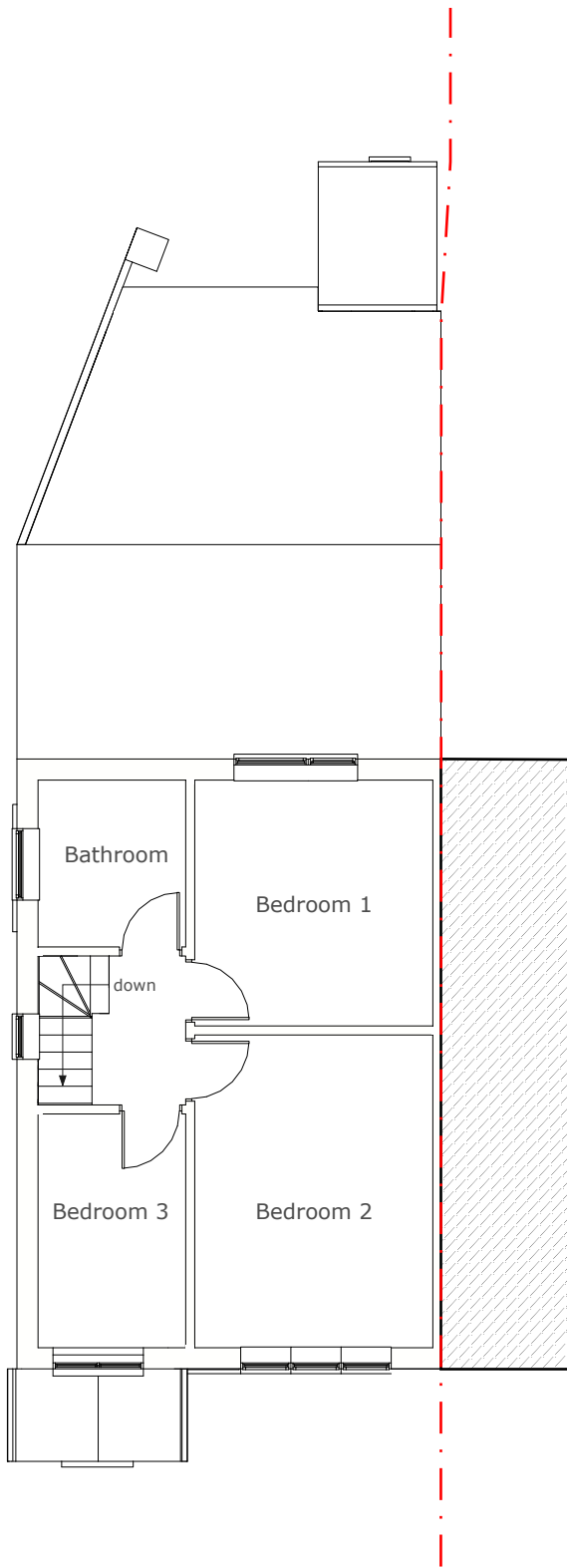

First Floor Plan

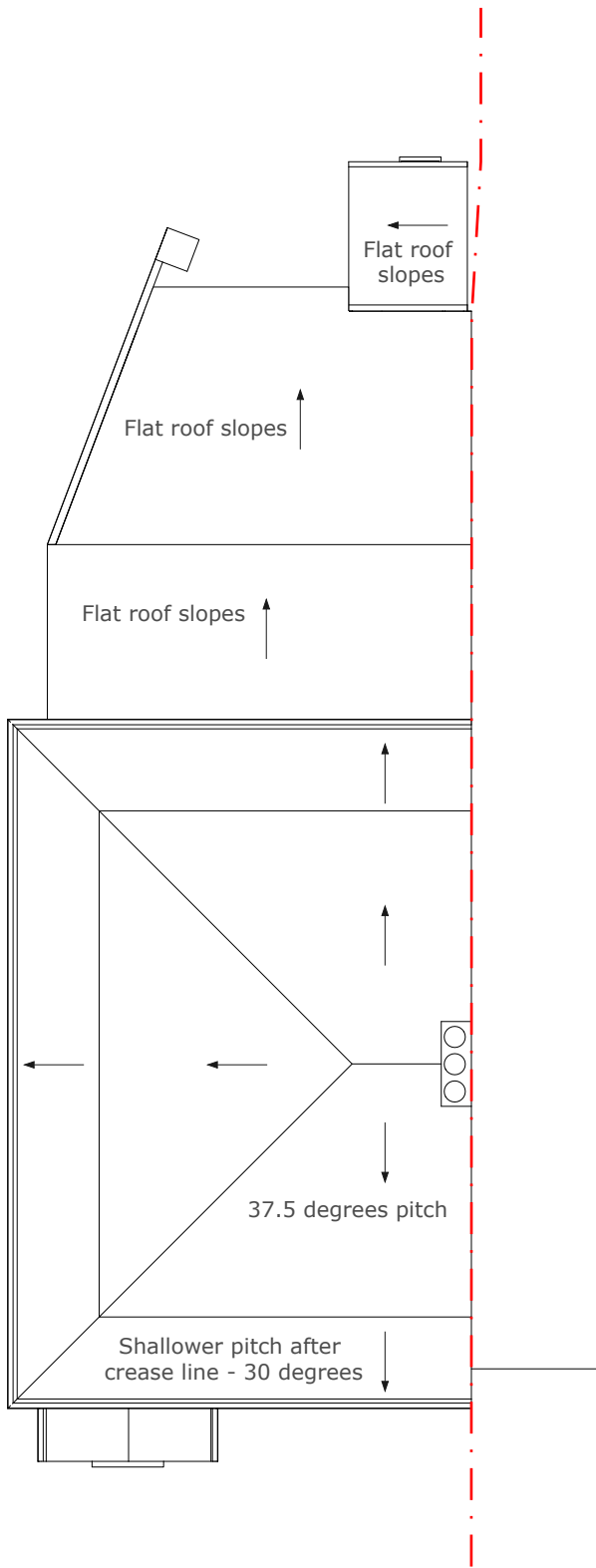

Roof Plan

Address	Client	Date
48 Adelphi Crescent, Hayes, UB4 8LZ	Anita Khanna	Dec 2024



1:100 @ A3



Drawing Title	Project no./ Stage/	Drawing no./ Revision
As Existing Floor Plans	0446- PLA-	03_A
Revision notes:	Drawn by: RA	
A - First Issue		

MICHAEL OAKES ARCHITECTS LTD.

Michael Oakes (Director) B.A. Hons Arch, Dipl. Arch, Registered Architect

REGISTERED ARCHITECTS, DESIGNERS + ILLUSTRATORS

Telephone: 01895 235089 - E-mail: michaeloakesarchitect@googlemail.com

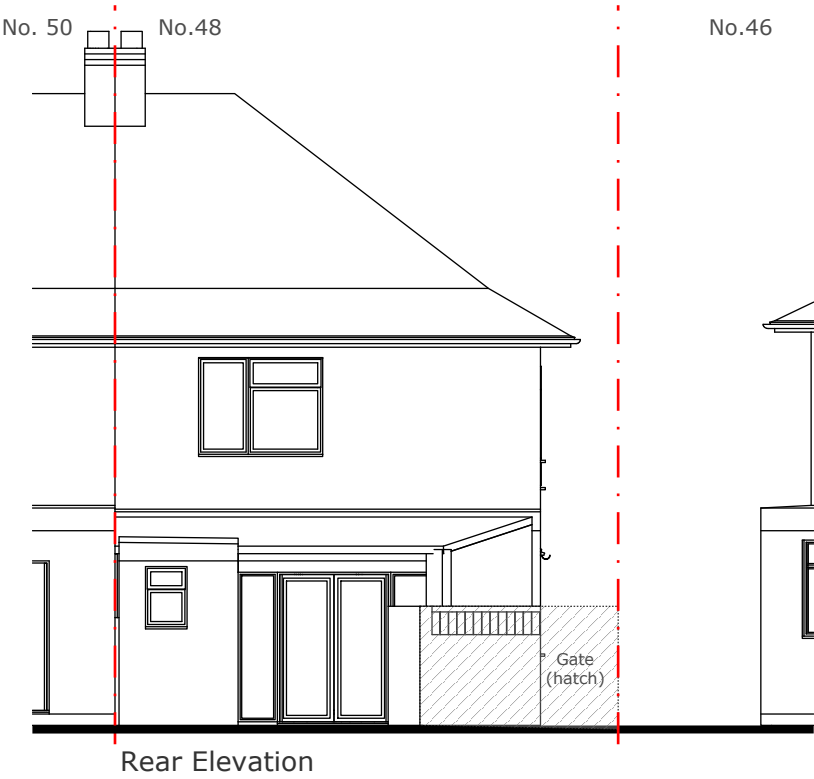
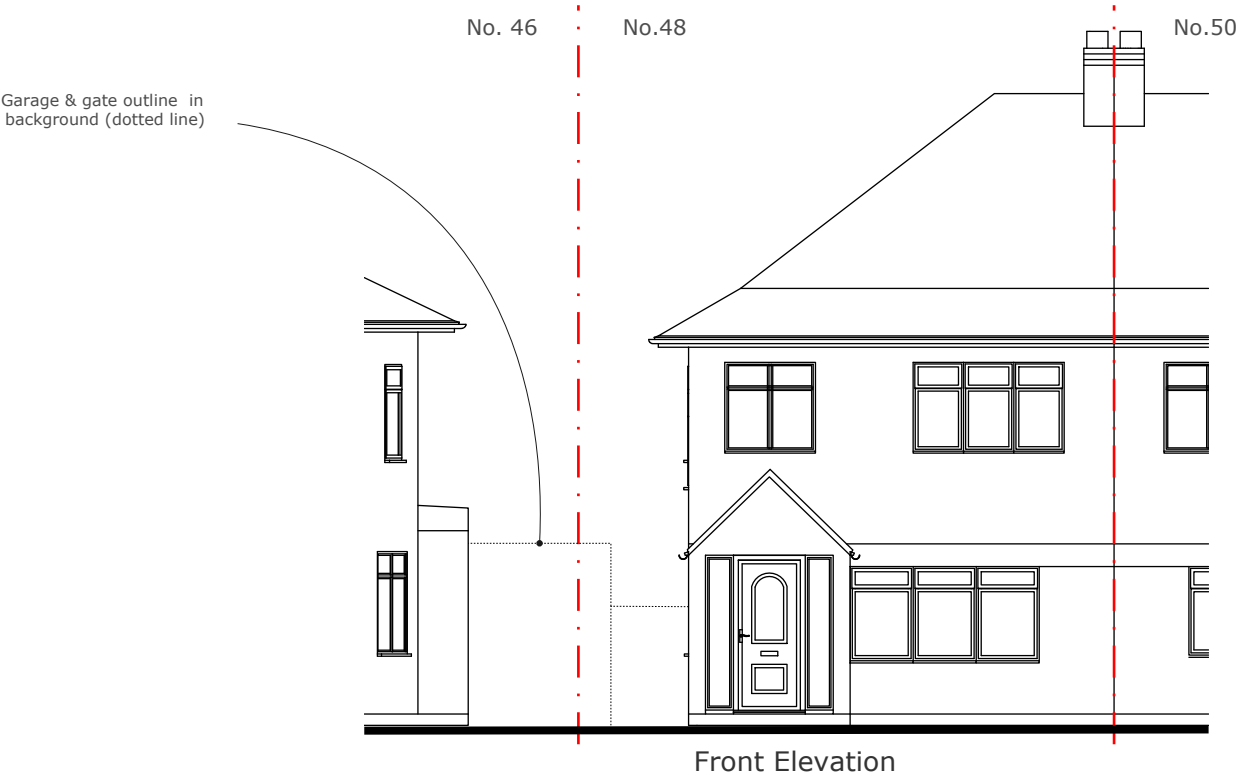

Address Client Date

48 Adelphi Crescent, Anita Khanna Dec 2024
Hayes, UB4 8LZ

1:100 @ A3

0 1 2 3 4 5 10m

Drawing Title

As Existing
Elevations

Project no./ Stage/ Drawing no./ Revision

0446- PLA- 04_A

Revision notes: Drawn by: RA

A - First Issue

MICHAEL OAKES ARCHITECTS LTD.

Michael Oakes (Director) B.A. Hons Arch, Dipl. Arch, Registered Architect

REGISTERED ARCHITECTS, DESIGNERS + ILLUSTRATORS

Telephone: 01895 235089 - E-mail: michaeloakesarchitect@googlemail.com

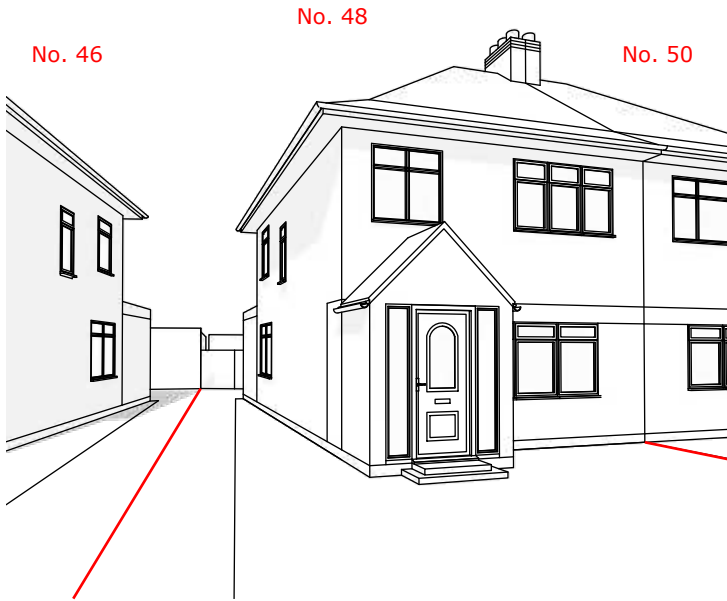

3D View from Adelphi Crescent.

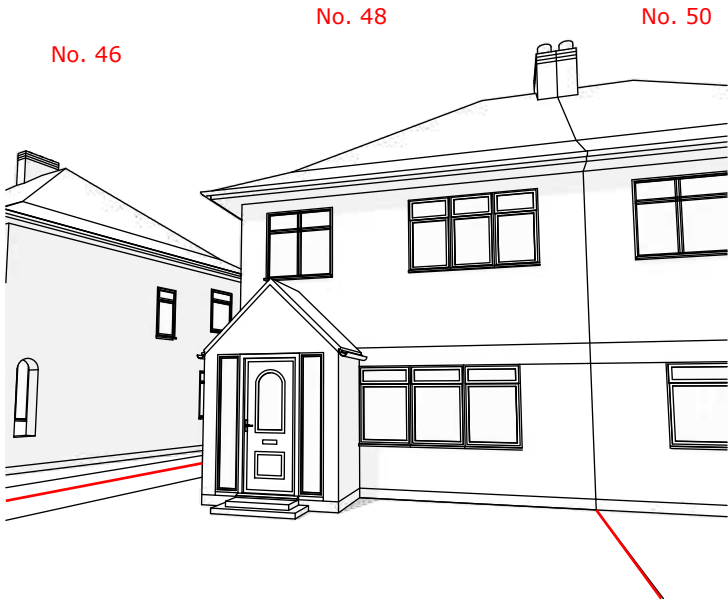

3D View from Adelphi Crescent.

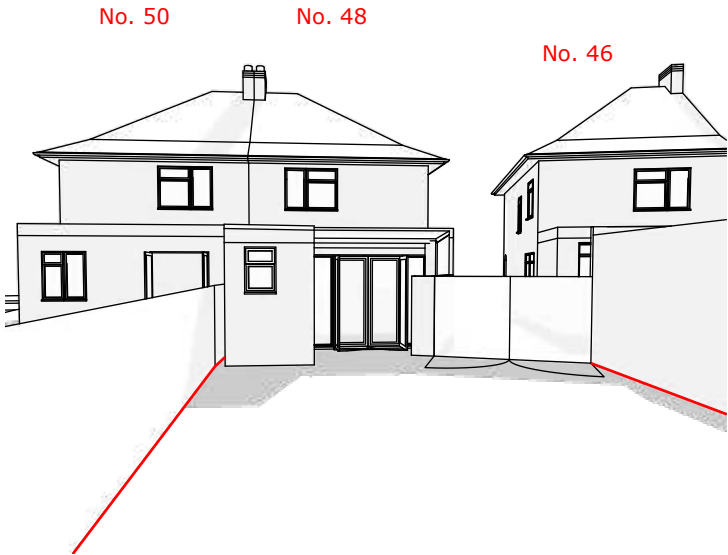

3D View from rear garden.

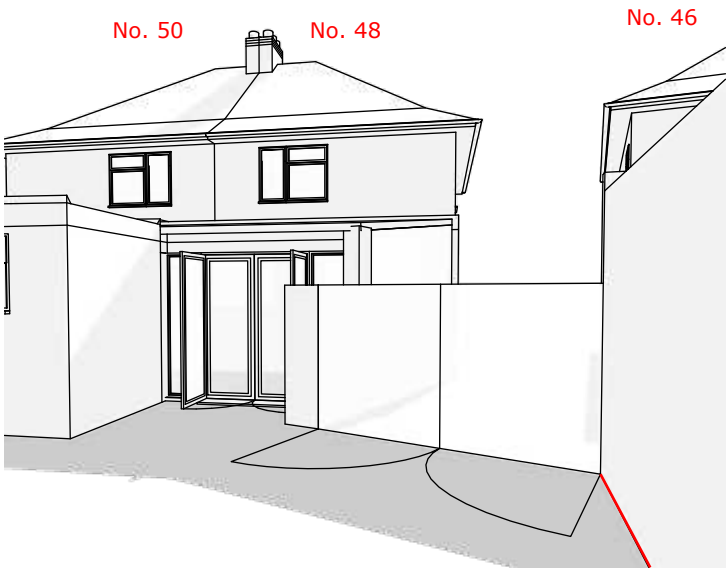

3D View from rear garden.

Address	Client	Date
48 Adelphi Crescent, Hayes, UB4 8LZ	Anita Khanna	Dec 2024

10 Parkfield Avenue, Hillingdon, Middlesex, UB10 0DF, Great Britain

Drawing Title
As Existing 3D Views

Project no./ Stage/	Drawing no./ Revision
0446- PLA-	05_A
Revision notes:	Drawn by: RA
A - First Issue	