

1 GROUND

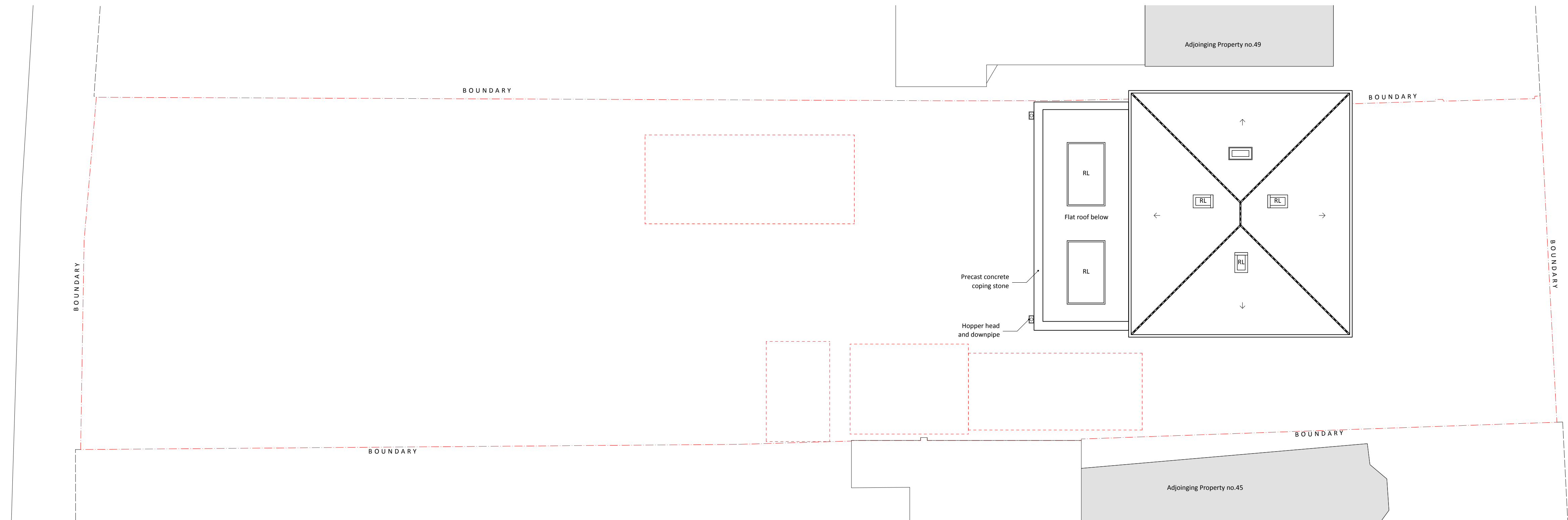

2 ROOF

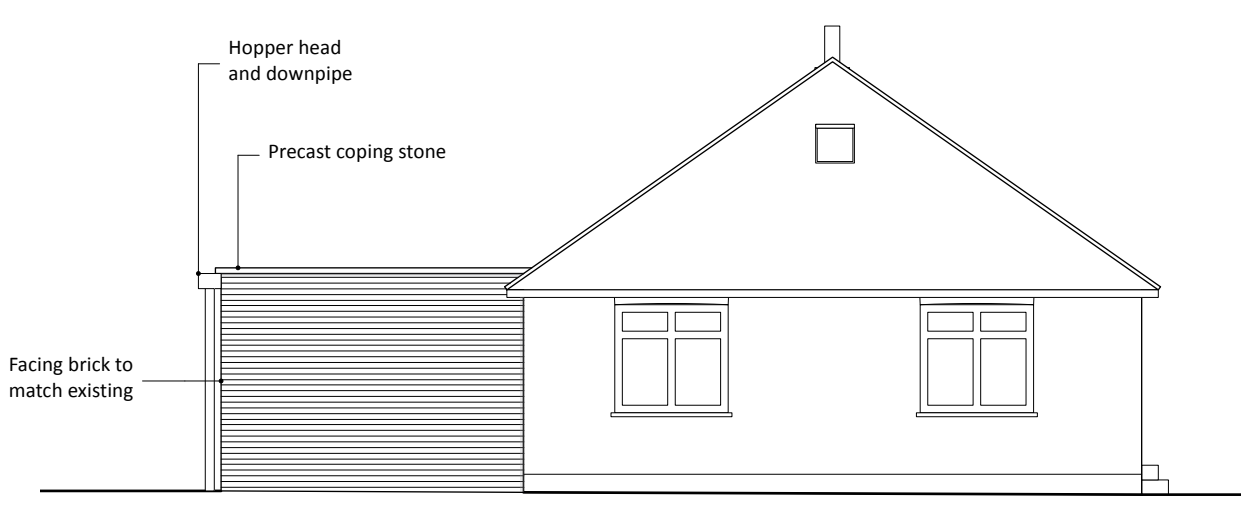

3 SOUTH

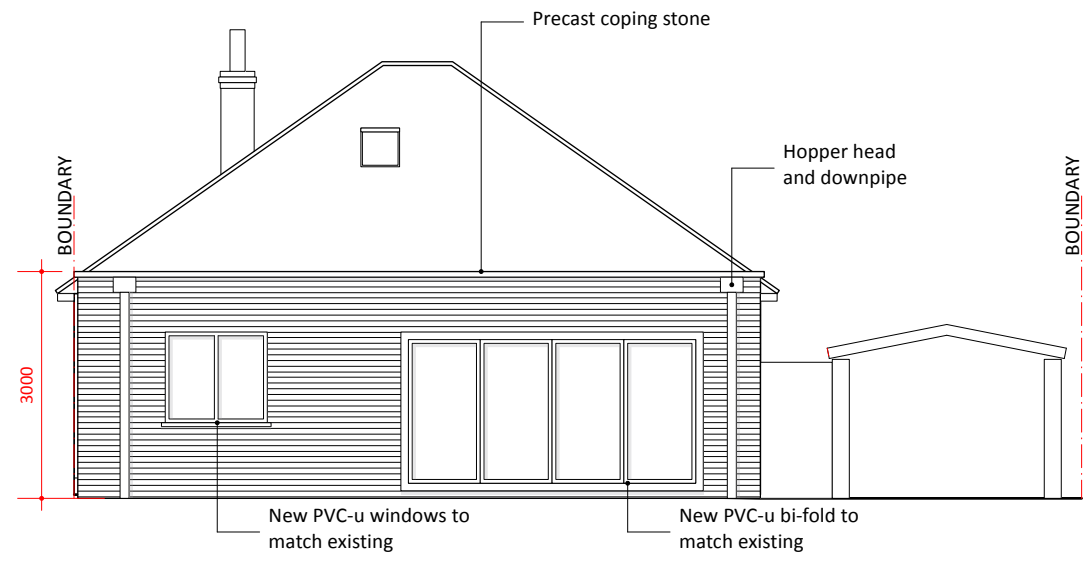

4 WEST

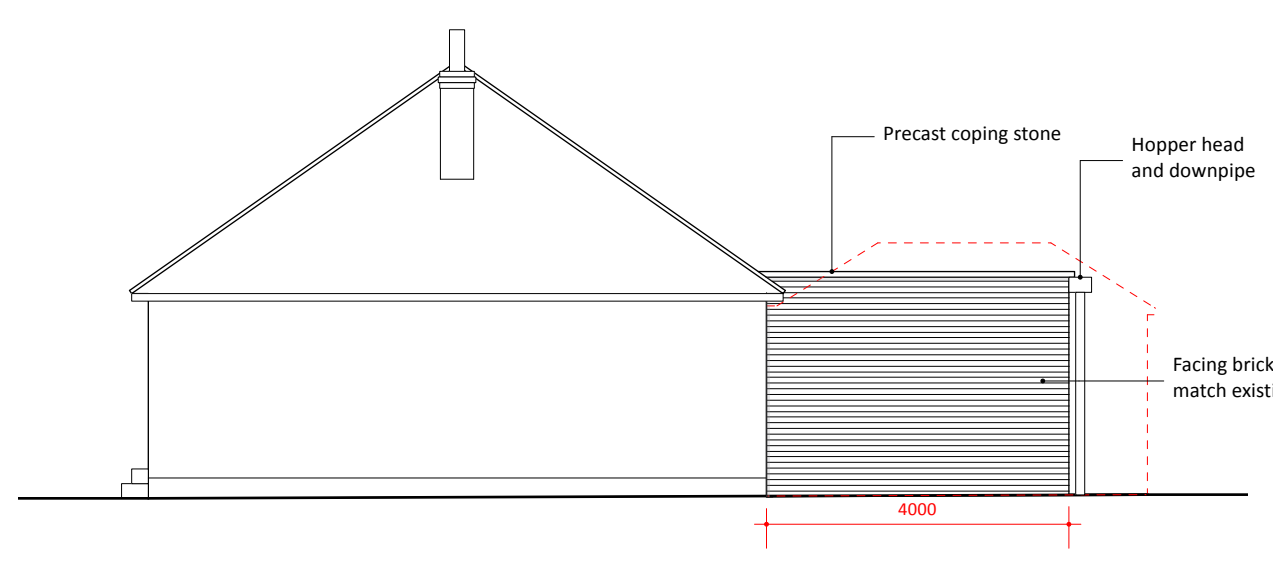

5 NORTH



6 EAST

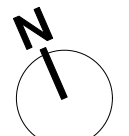
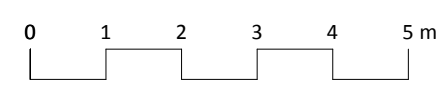

- General Notes
1. New work shown shaded
  2. Demolition shown dotted
  3. W: Window
  4. Cbdi: Cupboard
  5. RLA: Roof lantern above
  6. RL: Roof light/lantern below
  7. All dimensions are indicative and in mm
  8. If shown levels are indicated in red dotted

COPPERFIELD AVENUE

COPPERFIELD AVENUE

ISSUE	DATE	REVISION
-------	------	----------

PERMITTED DEVELOPMENT

PROJECT  
47 Copperfield Avenue, Uxbridge UB8 3NX

CLIENT  
MR & MRS AAMIR RASHID

DRAWING  
PROP. GROUND, ROOF & ELE.



PROJECT #	2025.065	DWG #	REV
DATE	23/01/2026		
SCALE	1:100@A1		
DRAWN	PR	CHKD	JC

Stones Architects Ltd  
50 Coldharbour Lane, Hayes, Middlesex, UB3 3EP  
t 020 8969 0000 e mail@stonesarchitects.co.uk w stonesarchitects.co.uk