

Note: This Drawing is for planning purpose and should not be used for construction.  
All dimensions should be confirmed on site and any deviation should be reported back to designer.

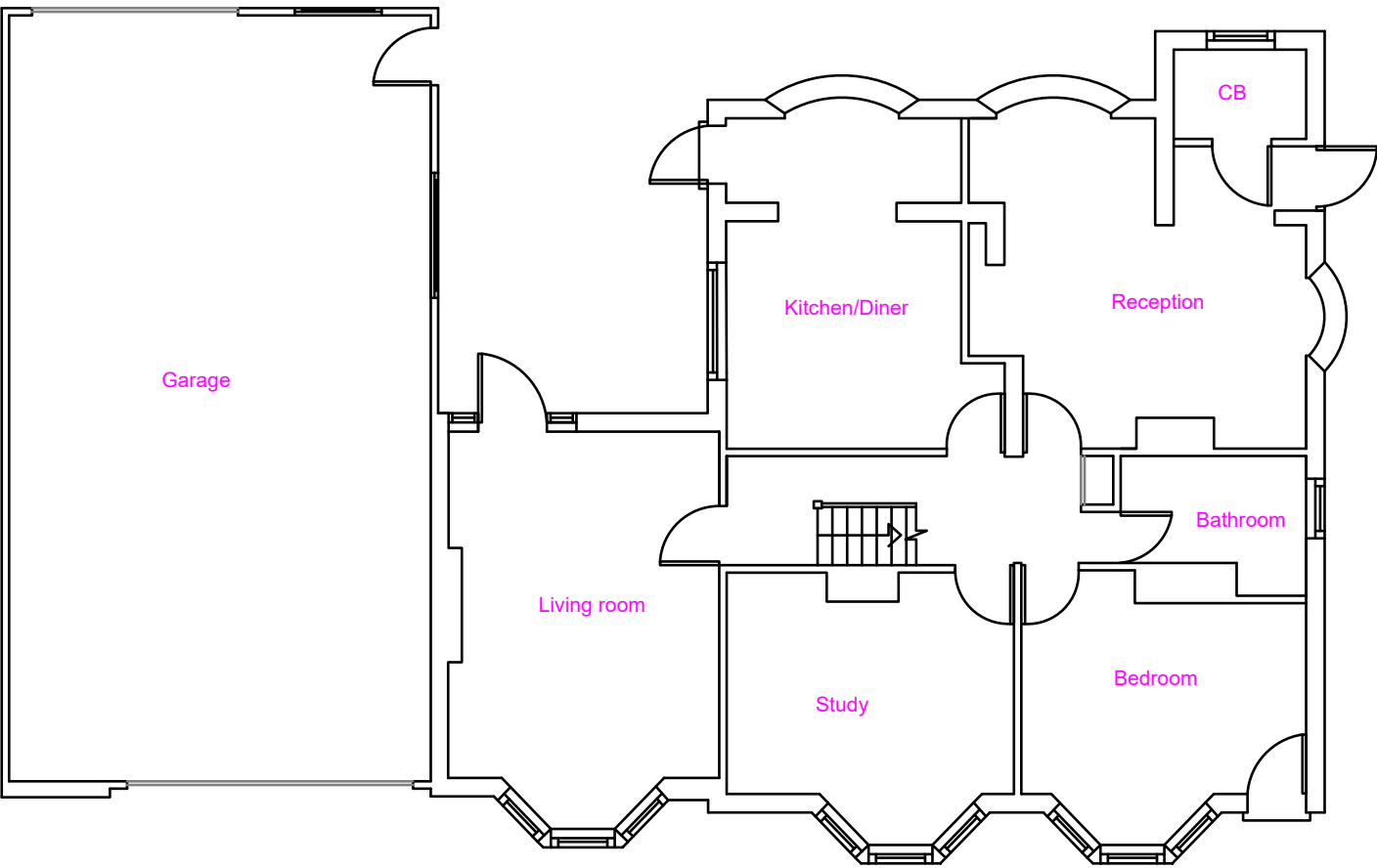

Existing Ground Floor

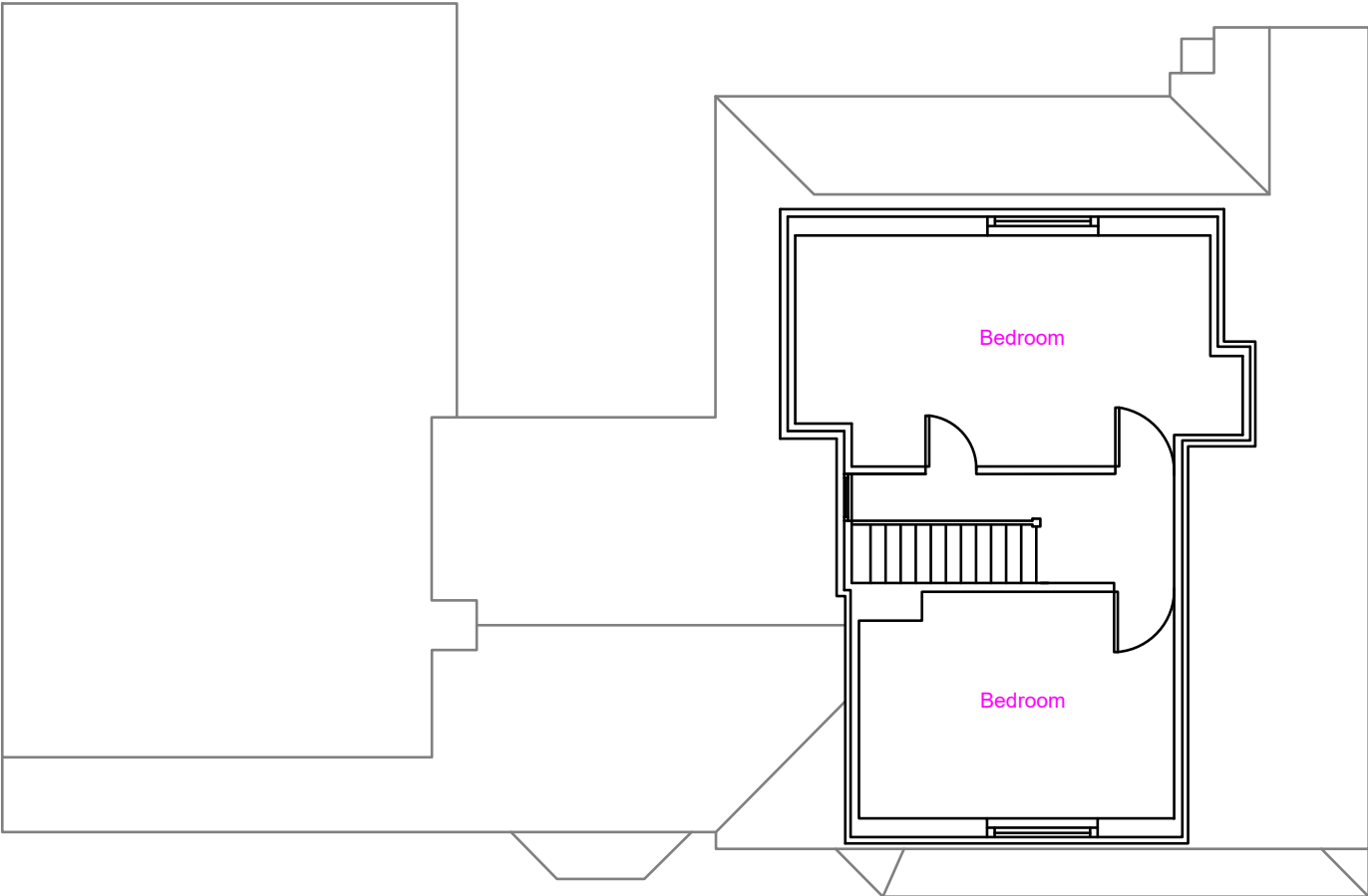

Existing First Floor

**Proposed Development:**

Construction of Block of Flats involving demolition of existing Bungalow

**Site Address:**

72 Star Road  
Uxbridge  
UB10 0QN

**Revisions:**

Rev	Date	Description
A	24/08/2020	
B	15/07/2021	Added front boundary, Hedge and amended Front Driveway with pedestrian access
C	04/01/2022	Reduced G/F and FF depth, reduced Ridge height, increased front soft landscape area
D	05/09/2022	one 3 BRG, Rear Projection, 4 parking, Pulled forward in line with TDSR

**Drawing Description:**

Existing Floor Layout

**Drawing No:**

ART/2020/NF72SR/EL Rev D

Scale: 1:100  
Paper Size: A3  
Sheet No: 1 of 10



ART CONSULTANTS (UK) LTD  
113 LONG LANE  
STANWELL  
TW19 7AL  
M:07960071377  
E: ARTCONSULTANTSUK@GMAIL.COM