

Note: This Drawing is for planning purpose and should not be used for construction.
All dimensions should be confirmed on site and any deviation should be reported back to designer.

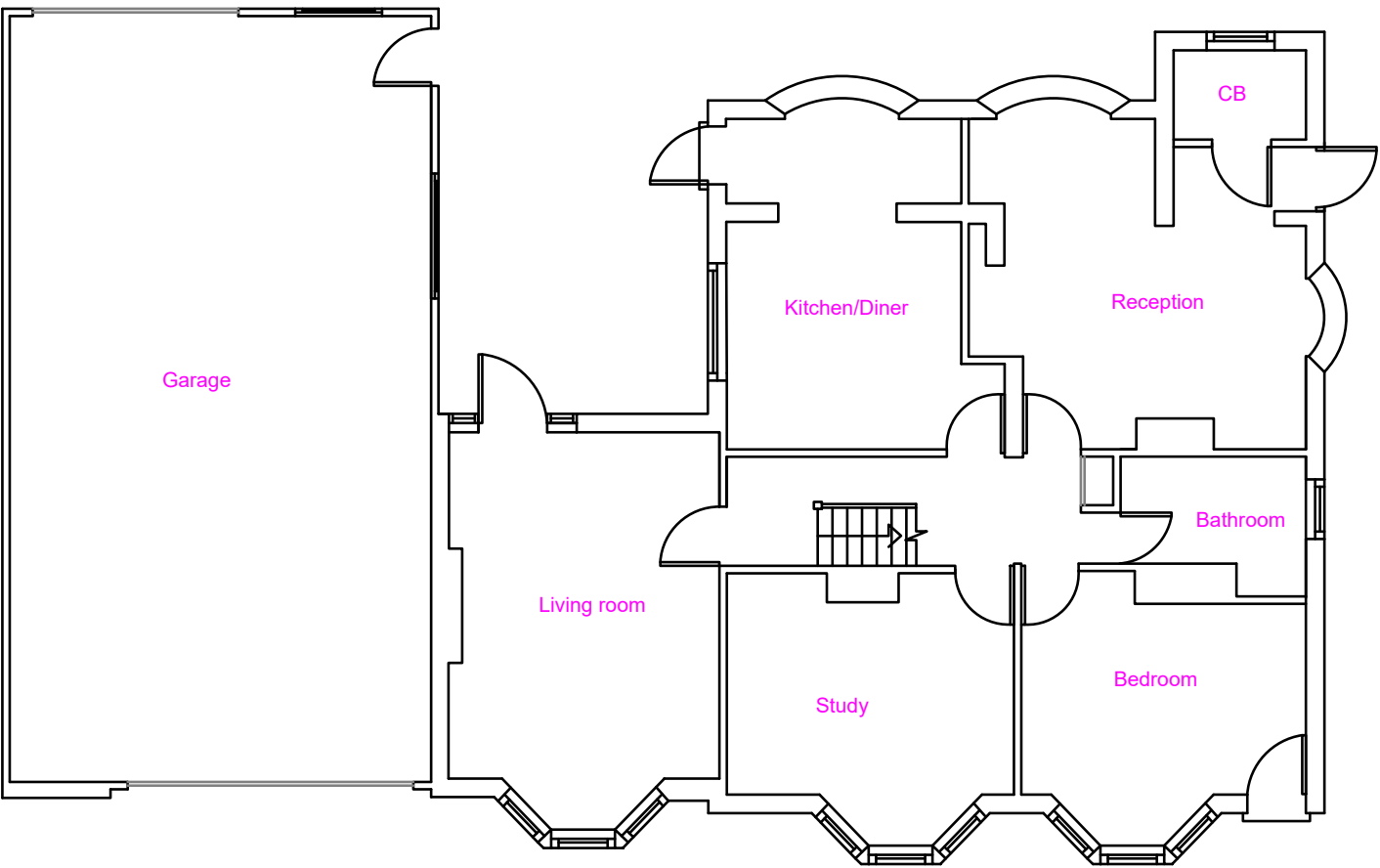

Existing Ground Floor

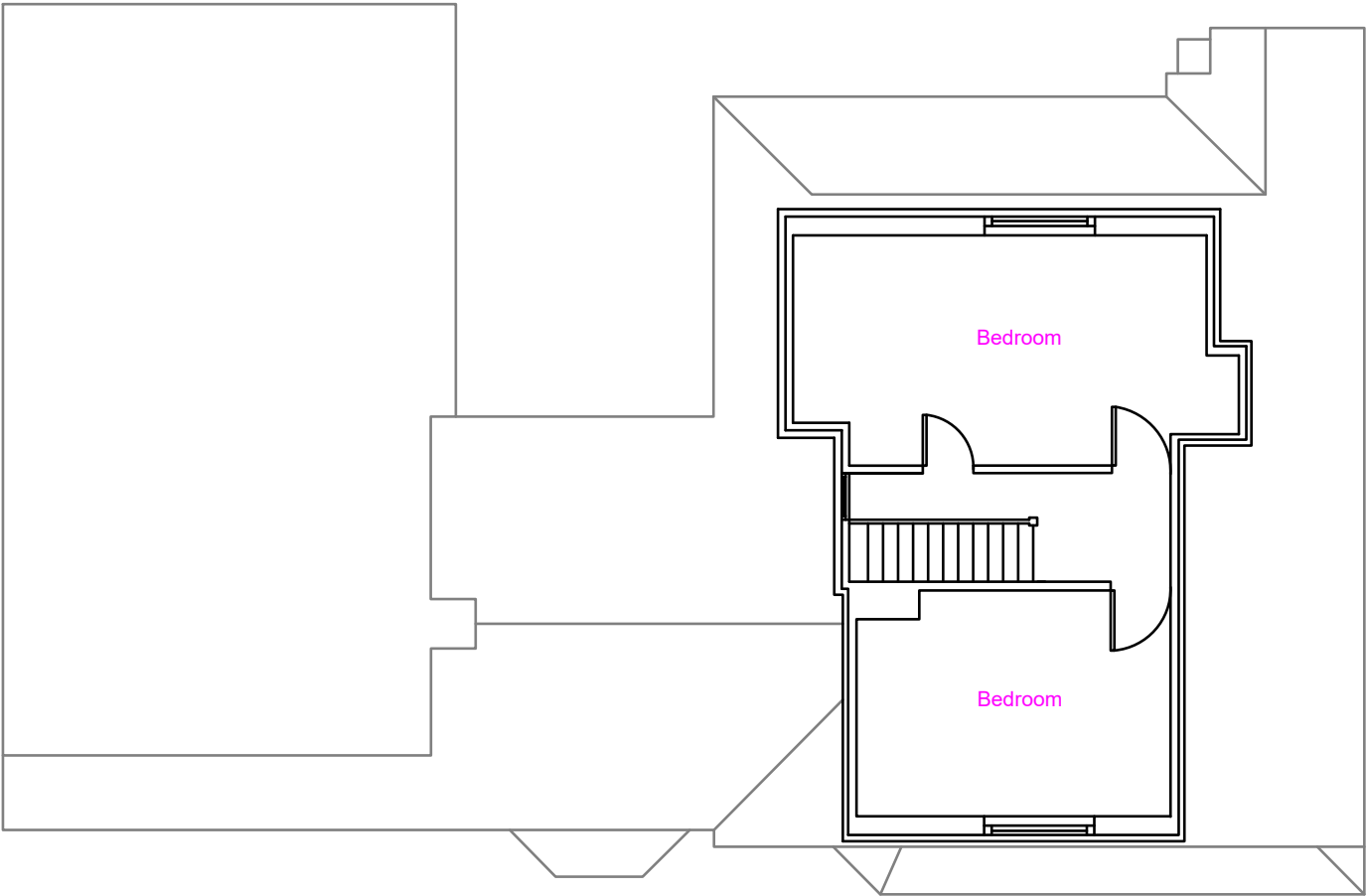

Existing First Floor

Proposed Development:
Construction of Block of Flats involving
demolition of existing Bungalow

Site Address:
72 Star Road
Uxbridge
UB10 0QN

Revisions:

Rev	Date	Description
A	24/08/2020	
B	15/07/2021	Added front boundary, Hedge and amended Front Driveway with pedestrian access
C	04/01/2022	Reduced Gf and 1st depth, reduced Ridge height, increased front soft landscape area

Drawing Description:
Existing Floor Layout

Drawing No:
ART/2020/NF72SR/EL Rev C

Scale: 1:100
Paper Size: A3
Sheet No: 1 of 9

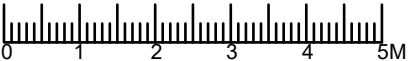

ART CONSULTANTS (UK) LTD
113 LONG LANE
STANWELL
TW19 7AL
M:07960071377
E: ARTCONSULTANTSUK@GMAIL.COM