

proposed hip-to-gable loft conversion,
side extension and front porch to mimic
scale of development next door at no.48
Willow Grove (approved under
application ref: 68765/APP/2014/1456)

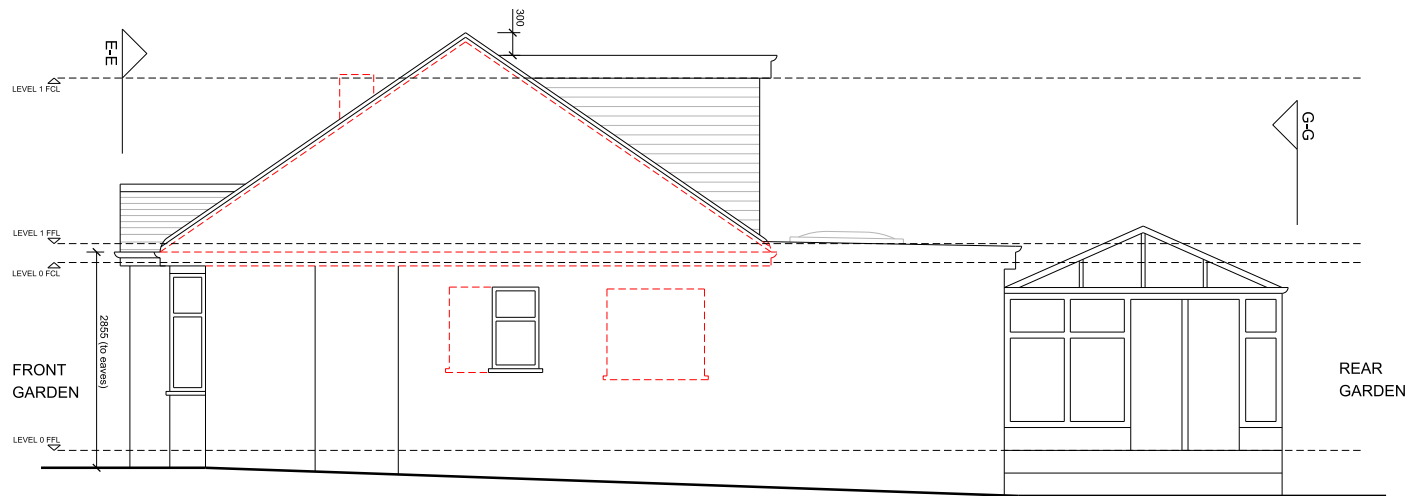

1. PROPOSED SIDE ELEVATION H-H

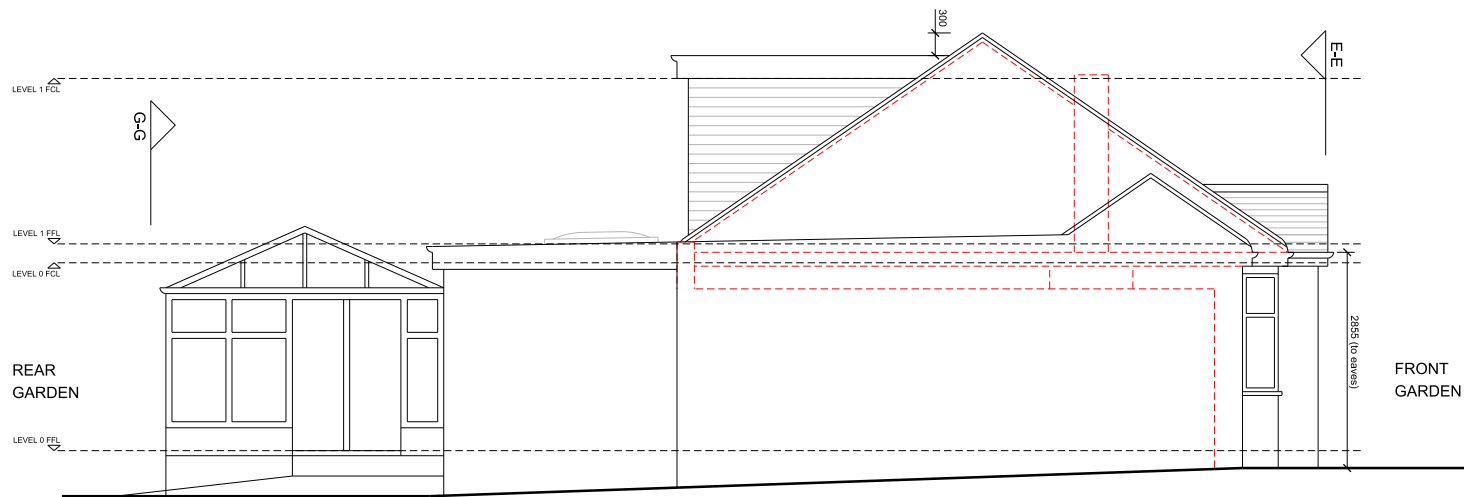

2. PROPOSED SIDE ELEVATION F-F

SCALE



Revision	Date

Notes
--- DENOTES NEIGHBOURING PROPERTY
--- DENOTES EXISTING WALLS
- - - DENOTES PROPOSED DEMOLITIONS
--- DENOTES NEW WALLS

THIS DRAWING AND THE INFORMATION CONTAINED THEREIN IS THE PROPERTY OF SH CONSULTING LTD AND MAY NOT BE REPRODUCED WITHOUT PERMISSION.

ALL DIMENSIONS, LEVELS, SLOPES, POSITIONS AND LOCATIONS OF PARTICULARS INDICATED ON DRAWINGS ARE TO BE VERIFIED ON SITE PRIOR TO COMMENCING WORK. ANY DISCREPANCIES MUST BE REPORTED TO THE DESIGNER/SUPPLIER/ENGINEER OR RESPONSIBLE PERSONS IMMEDIATELY.

Client	MR & MRS MAPARA
Project	50 WILLOW GROVE, RUISLIP, HA4 6DF
Drawing title	PROPOSED ELEVATIONS (F-F/ H-H)
Drawing no.	50WG-106
Scale	1:50@A2 / 1:100@A4
Revision	-
Date	02.20