

proposed hip-to-gable loft conversion,
side extension and front porch to mimic
scale of development next door at no.48
Willow Grove (approved under
application ref: 68765/APP/2014/1456)

48 Willow Grove

50 Willow Grove

52 Willow Grove

LINE OF EXISTING
NEIGHBOURING
BUILDING

LINE OF EXISTING
NEIGHBOURING
BUILDING

H-H

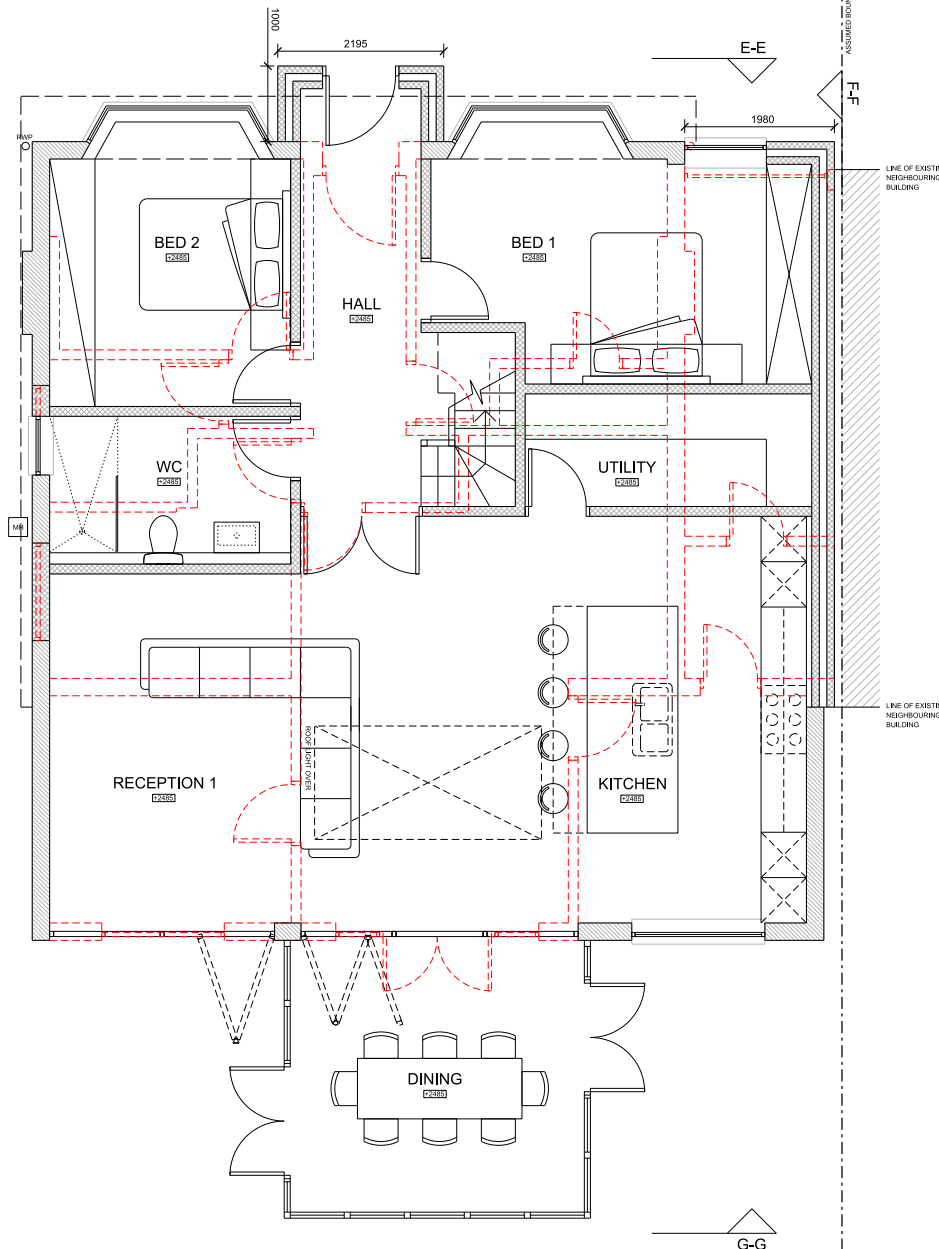

1. PROPOSED GROUND FLOOR PLAN

G-G



SCALE



Revision	Date

Notes:
- DENOTES NEIGHBOURING PROPERTY
- DENOTES EXISTING WALLS
- DENOTES PROPOSED DEMOLITIONS
- DENOTES NEW WALLS

THIS DRAWING AND THE INFORMATION
CONTAINED THEREIN IS THE PROPERTY
OF SH CONSULTING LTD AND MAY NOT
BE REPRODUCED WITHOUT PERMISSION.

ALL DIMENSIONS, LEVELS, SLOPES,
POSITIONS AND LOCATIONS OF
PARTS/LINE ARE INDICATED ON
DRAWINGS ARE TO BE VERIFIED ON SITE
PRIOR TO ENGAGING WORKS. ANY
DISCREPANCIES MUST BE REPORTED TO
THE DESIGN SURVEYOR ENGINEER
OR RESPONSIBLE PERSONS
IMMEDIATELY.

Client MR & MRS MAPARA			
Project 50 WILLOW GROVE, RUISLIP, HA4 6DF			
Drawing title PROPOSED GROUND FLOOR PLAN			
Drawing no. 50WG-102	Scale 1:50@A2 / 1:100@A4	Revision -	Date 02.20