

PROPOSED SIDE ELEVATION

PROPOSED ANOTHER SIDE ELEVATION

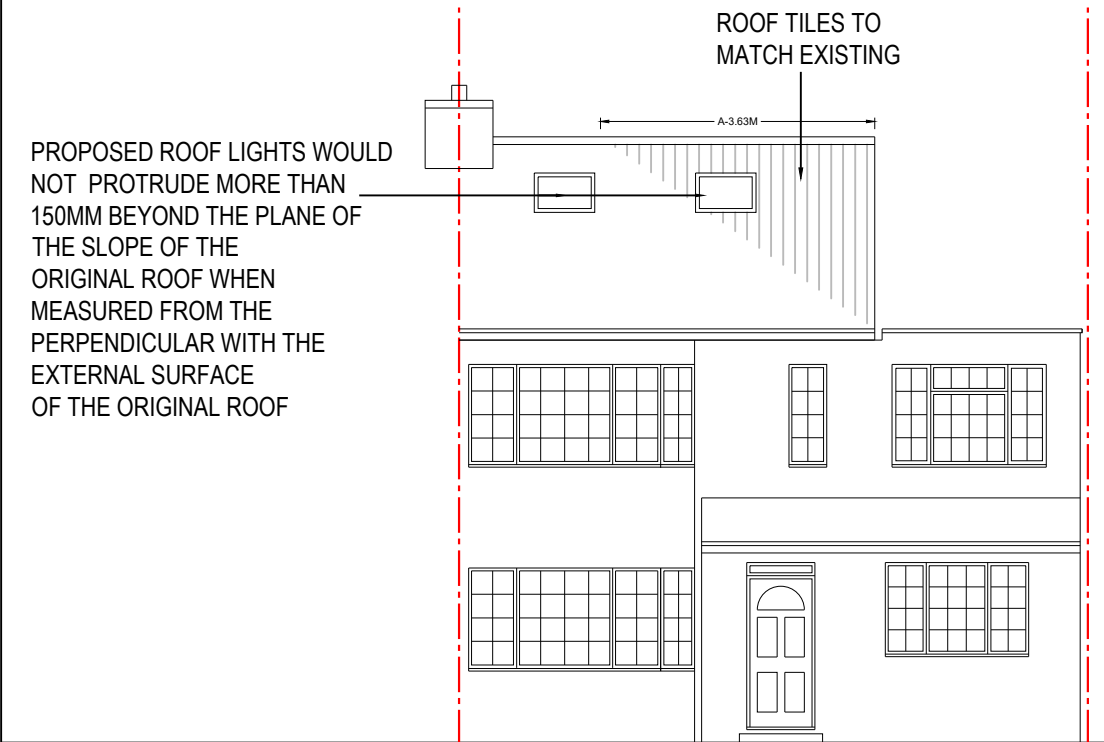

PROPOSED FRONT ELEVATION

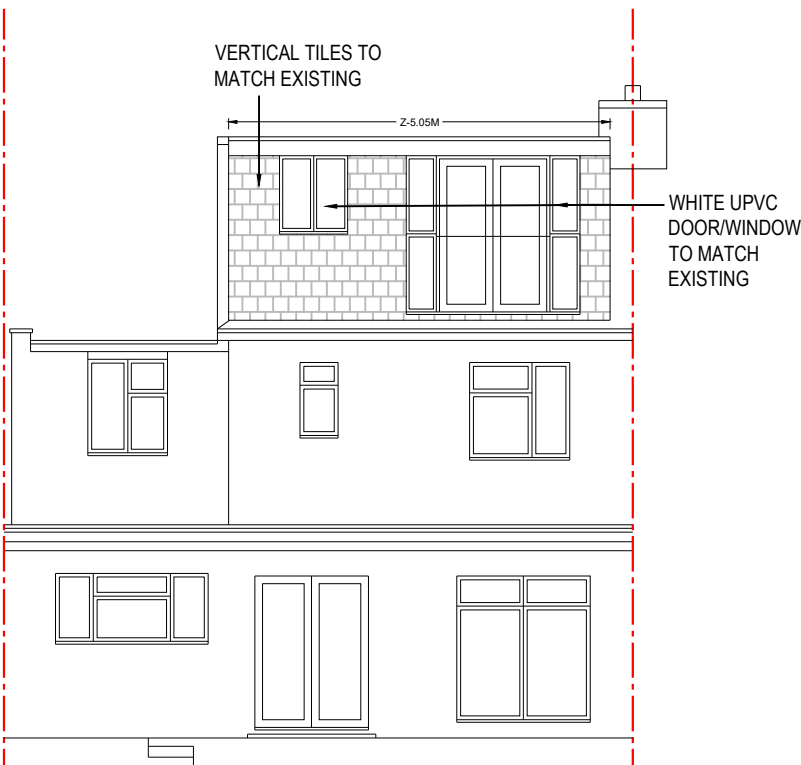

PROPOSED REAR ELEVATION

HIPPED TO GABLE - $\frac{1}{6} \times A \times B \times C$
 $= \frac{1}{6} \times 3.63\text{M} \times 2.7\text{M} \times 7.3\text{M}$
 $= 11.92 \text{ M}^3$

DORMER - $\frac{1}{2} \times X \times Y \times Z$
 $= \frac{1}{2} \times 3.5\text{M} \times 2.43\text{M} \times 5.05\text{M}$
 $= 21.48 \text{ M}^3$

TOTAL = $11.92 \text{ M}^3 + 21.48 \text{ M}^3$
 $= 33.40 \text{ M}^3 < 40.00 \text{ M}^3$

PROPOSED MATERIALS USED IN ANY EXTERIOR WORK WOULD BE OF A SIMILAR APPEARANCE TO THOSE USED IN THE CONSTRUCTION OF THE EXTERIOR OF THE EXISTING DWELLING HOUSE

PROPOSED WINDOW TO FLANK ELEVATION TO BE OBSCURED GLAZED AND NON OPENALBE BELOW 1700MM FROM FINISH FLOOR LEVEL

PROPOSED ROOF LIGHTS WOULD NOT PROTRUDE MORE THAN 150MM BEYOND THE PLANE OF THE SLOPE OF THE ORIGINAL ROOF WHEN MEASURED FROM THE PERPENDICULAR WITH THE EXTERNAL SURFACE OF THE ORIGINAL ROOF

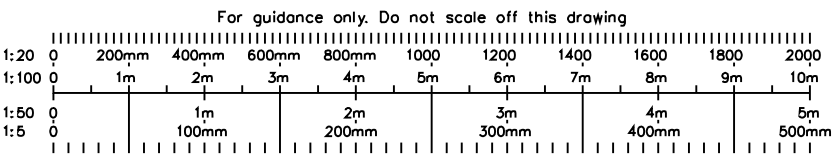



CRAFTED SPACES

ARCHITECTURE + URBANISUM

DESIGNING WITH SOCIAL ECONOMICAL & ENVIRONMENTAL SUSTAINABILITY

(M) 07973988297

Applicant: MR SUNIL MATTA			
Job Title: 115 EXMOUTH ROAD, RUISLIP, HA4 0UH			
Drawing Title: PROPOSED ELEVATIONS			
Scale: 1:100 Date: 11/10/2024	Drawing No. LD-2450-09	Print Size A3	Revision
Drawing Status FOR LAWFUL DEVELOPMENT			