

NOTES

ORIGINAL A1

All levels and dimensions to be checked on site prior to construction / fabrication; report discrepancies immediately.

This drawing is copyright protected.

REVISION

A 061022 Note Deleted HP AF

MATERIALS KEY:

1 - PROFILED METAL COMPOSITE WALL CLADDING PANEL:

KINGSPAN QUADCORE ARCHITECTURAL WALL PANELS
KS1000 MR (Micro-Rib) - Longspan [120mm thk.]
To achieve 90mins Fire Rating
Colour: White - RAL 9003



2 - FLAT METAL COMPOSITE WALL CLADDING PANEL:

KINGSPAN QUADCORE ARCHITECTURAL WALL PANELS
KINGSPAN KS1000FL Longspan [120mm thk.]
To achieve 90mins Fire Rating
Colour: Traffic Red - RAL3020



3 - PROFILED METAL COMPOSITE SYSTEM:

KINGSPAN QUADCORE ARCHITECTURAL WALL PANELS
KINGSPAN KS1000CW (Curvewall) Longspan [120mm thk.]
To achieve 90mins Fire Rating
Colour: Spectrum Silver - RAL 9006



4 - PAINT FINISH TO EXISTING FACADE:

Paint to be RAL 9006 to match new cladding panels

5 - Pre-cast concrete panels:

6 - FIRE EXIT DOORS:

Proprietary PPC steel security single leaf.
Colour: To match surrounding cladding panels.

7 - SHURGARD SIGNAGE:

Vinyl lettering applied to Kingspan cladding panels
Size & Colour: Medium in white
Medium in black

8 - RWP'S & GUTTERS:

Proposed to be new ppc aluminium.
Colour to match colour of walls.

9 - SMOKE VENTILATION LOUVRES:

Louvre fins to be insulated w/ painted aluminium finish
Colour: to match surrounding cladding panels.

10 - ACCESS ROLLER SHUTTER DOORS:

Proprietary PPC steel security shutters.
Colour: Patriot Red

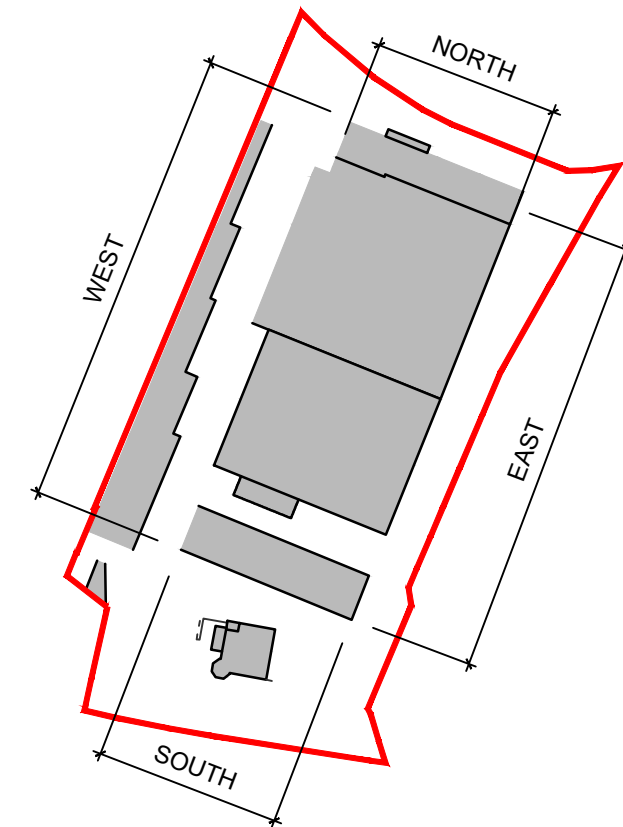

SCALE DATE DRAWN CHECKED

1:150 DEC'21 AF

PROJECT

SHURGARD UK
UK04 - HAYES
LONDON UB4 0HD

DRAWING

PROPOSED ELEVATIONS

Threesixty
Architecture

10 MONTROSE STREET
GLASGOW
G1 1RE

0141 229 7575
www.360architecture.com

DRAWING No.

21065GA-D-003A