

EXISTING FRONT ELEVATION

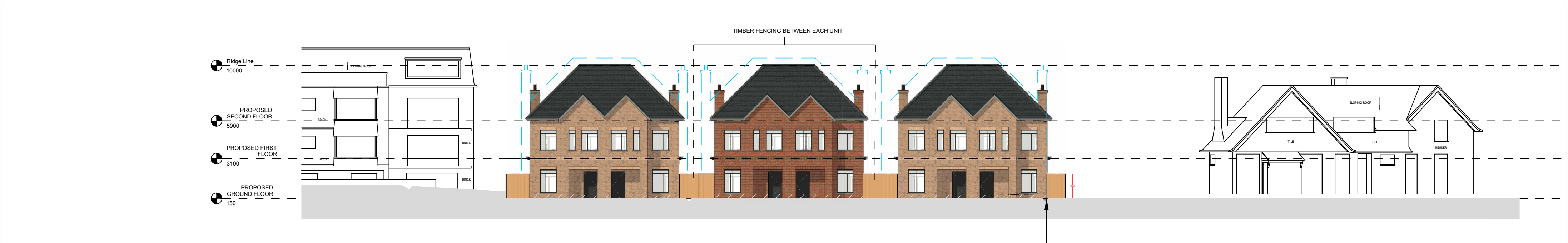

PROPOSED FRONT ELEVATION



PROPOSED FRONT ELEVATION WITH WALL AND VEGETATION



PROPOSED REAR ELEVATION

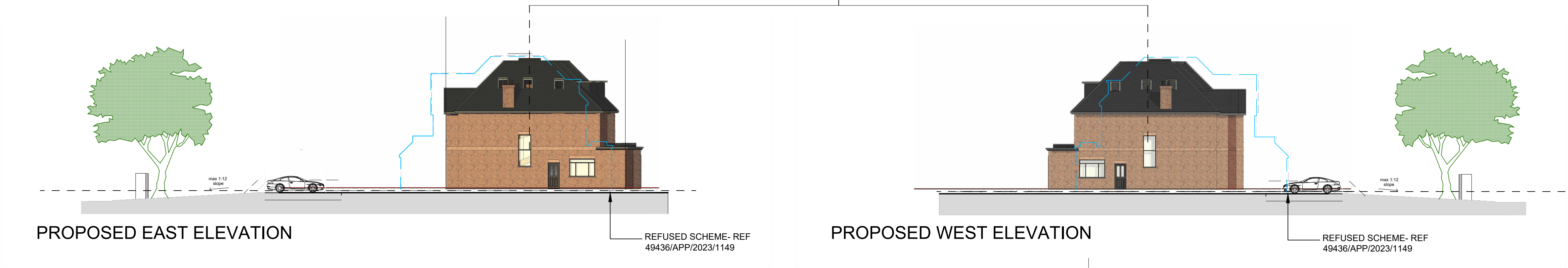

PROPOSED EAST ELEVATION

PROPOSED WEST ELEVATION

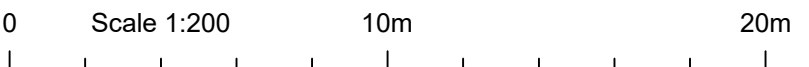

Amendments/Notes			
Rev.	Detail	By	Date
D	Amendments in correlation with landscape scheme	AW	27/01/25
E	Updated with Landscape scheme	AW	19/03/25
F	Minor Amendments	AW	20/03/25

All dimensions and levels to be checked on site by contractor prior to preparation of shop drawings and commencement of work on site.
This drawing and the copyrights and patents therein are the property of the Architect and may not be used or reproduced without consent.
This drawing is to be read in conjunction with all relevant consultants and/or specialist's drawings/documents and any discrepancies or variations are to be notified to the Architect before the affected work commences.
All works on site are to be carried out fully in accordance with current CDM regulations and recommendations, current Building Regulations, British Standards and Codes of Practice as appropriate.

Project
**MANOR LODGE
RICKMANSWORTH
ROAD
NORTHWOOD
HA6 2QT**

Drawing
**PROPOSED
ELEVATIONS**

**SEABROOK
ARCHITECTS**
CHARTERED ARCHITECTS
Unit17, Chiltern Court, Asheridge Road,
Chesham, Bucks HP5 2PX
Tel: 01494 778918
e-mail: info@seabrookarchitects.co.uk

Drawn By	Date	01/03/2023
Checked By	Date	16/08/2024
Approved By	Scale	1:200@A1
Drawing No.	Rev.	H
5819A(PP)017		