

Amendments/Notes			
Rev.	Detail	By	Date
D	Amendments in correlation with landscape scheme	AW	27/01/25
E	Updated with Landscape scheme	AW	19/03/25
F	Minor Amendments	AW	20/03/25
Total GIA : 63 m2			
All dimensions and levels to be checked on site by contractor prior to preparation of shop drawings and commencement of work on site. This drawing and the copyrights and patents therein are the property of the Architect and may not be used or reproduced without consent. This drawing is to be read in conjunction with all relevant consultants and/or specialist's drawings/documents and any discrepancies or variations are to be notified to the Architect before the affected work commences. All works on site are to be carried out fully in accordance with current CDM regulations and recommendations, current Building Regulations, British Standards and Codes of Practice as appropriate.			
Project		MANOR LODGE RICKMANSWORTH ROAD NORTHWOOD HA6 2QT	
Drawing		PROPOSED GROUND FLOOR PLANS	
SEABROOK ARCHITECTS CHARTERED ARCHITECTS Unit17, Chiltern Court, Asheridge Road, Chesham, Bucks HP5 2PX Tel: 01494 778918 e-mail: info@seabrookarchitects.co.uk		Drawn By Checked By Approved By Drawing No.	
Date Date Scale Rev.		01/03/2023 16/08/2024 1:100@A1 F	
5819A(PP)010			

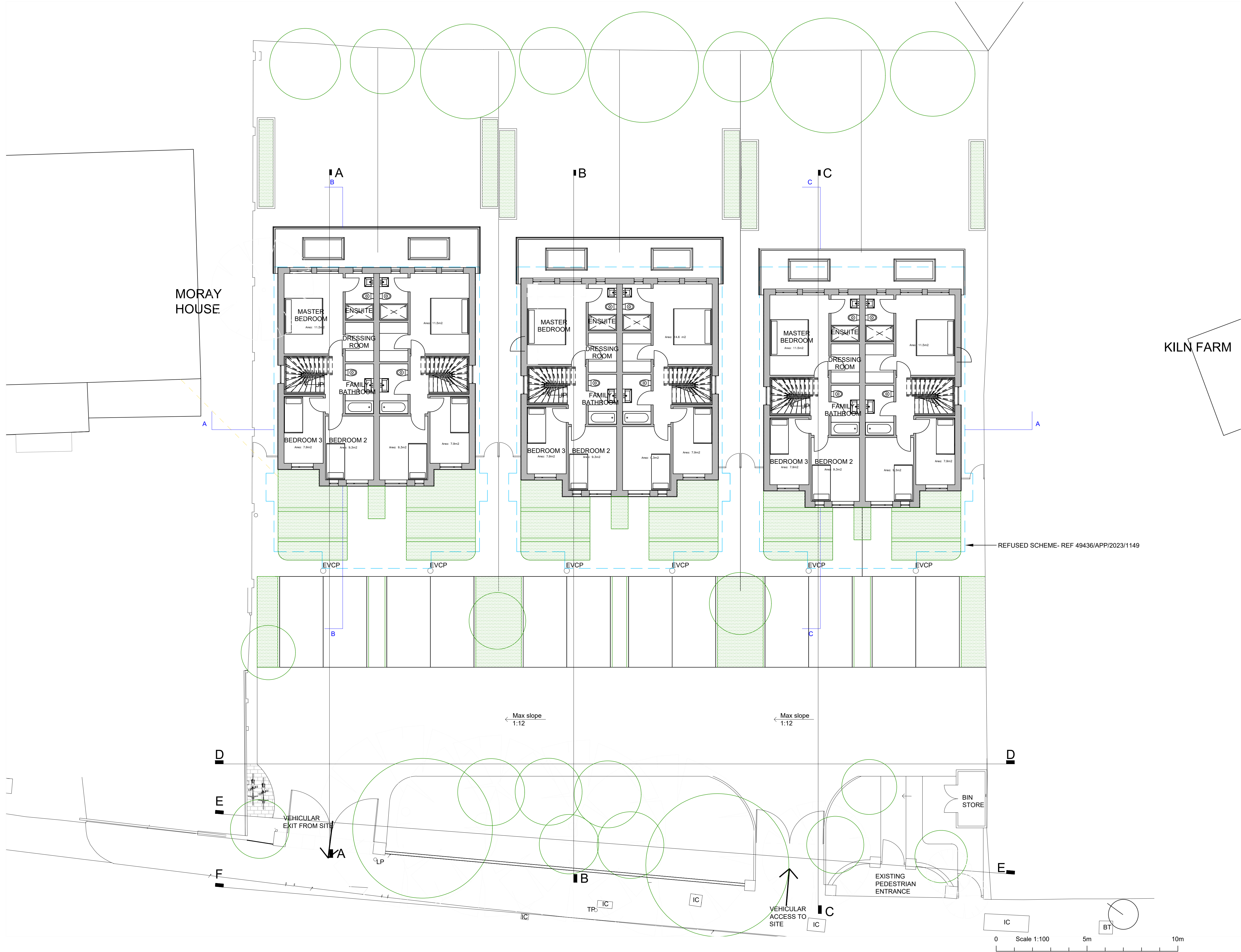

Amendments/Notes			
Rev.	Detail	By	Date
D	Amendments in correlation with landscape scheme	AW	27/01/25
E	Updated with Landscape scheme	AW	19/03/25
F	Minor Amendments	AW	20/03/25

Total GIA : 54 m2

All dimensions and levels to be checked on site by contractor prior to preparation of shop drawings and commencement of work on site.
This drawing and the copyrights and patents therein are the property of the Architect and may not be used or reproduced without consent.
This drawing is to be read in conjunction with all relevant consultants and/or specialist's drawings/documents and any discrepancies or variations are to be notified to the Architect before the affected work commences.
All works on site are to be carried out fully in accordance with current CDM regulations and recommendations, current Building Regulations, British Standards and Codes of Practice as appropriate.

Project
**MANOR LODGE
RICKMANSWORTH
ROAD
NORTHWOOD
HA6 2QT**

Drawing
**PROPOSED FIRST
FLOOR PLANS**

**SEABROOK
ARCHITECTS**
CHARTERED ARCHITECTS
Unit17, Chiltern Court, Ashridge Road,
Chesham, Bucks HP5 2PX
Tel: 01494 778918
e-mail: info@seabrookarchitects.co.uk

Drawn By	Date	01/03/2023
Checked By	Date	16/08/2024
Approved By	Scale	1:100@A1
Drawing No.	Rev.	
5819A(PP)011	F	

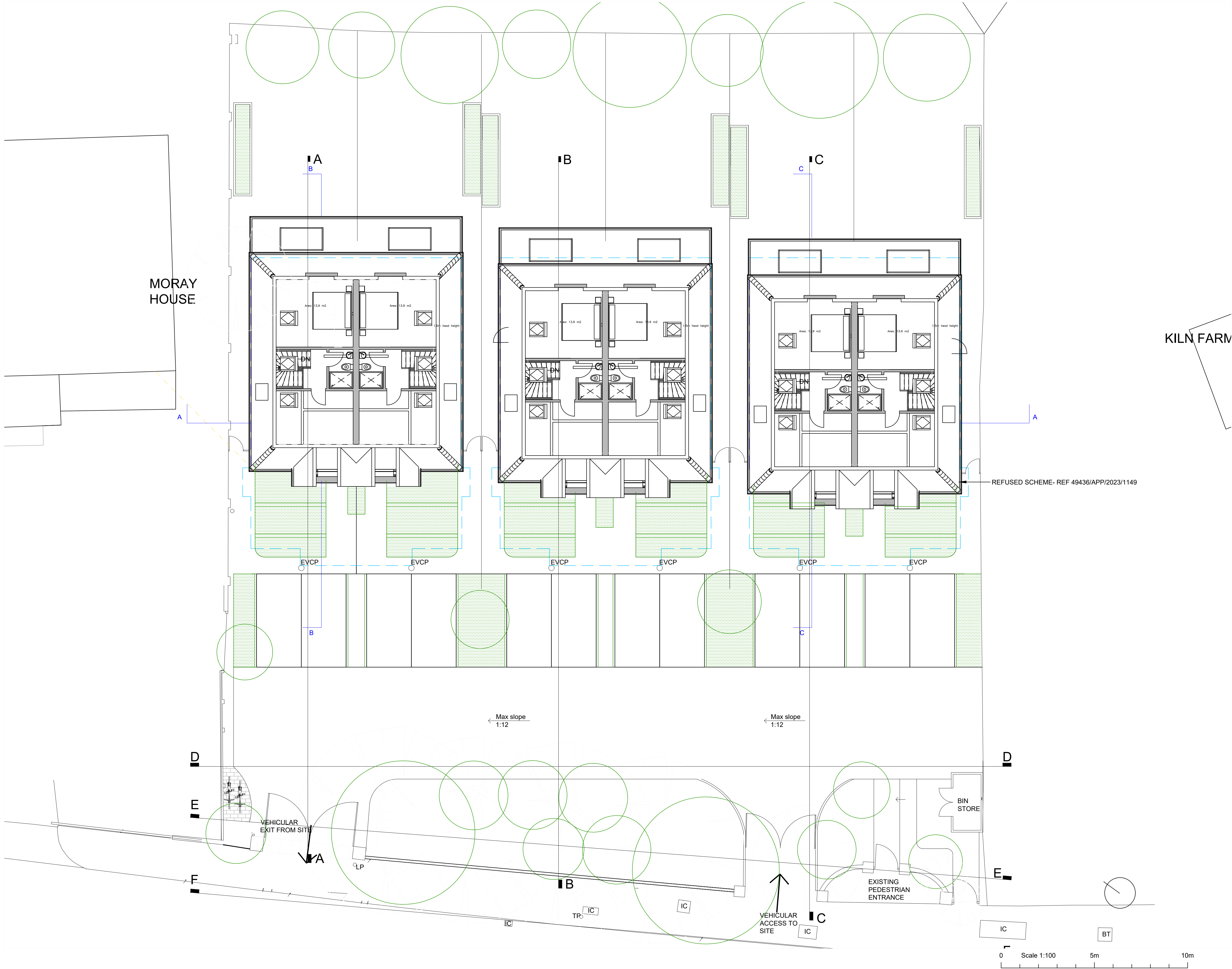

Amendments/Notes			
Rev.	Detail	By	Date
D	Amendments in correlation with landscape scheme	AW	27/01/25
E	Updated with Landscape scheme	AW	19/03/25
F	Minor Amendments	AW	20/03/25

Total GIA : 36 m2 (plan taken at 1.2m)

All dimensions and levels to be checked on site by contractor prior to preparation of shop drawings and commencement of work on site.
This drawing and the copyrights and patents therein are the property of the Architect and may not be used or reproduced without consent.
This drawing is to be read in conjunction with all relevant consultants and/or specialist's drawings/documents and any discrepancies or variations are to be notified to the Architect before the affected work commences.
All works on site are to be carried out fully in accordance with current CDM regulations and recommendations, current Building Regulations, British Standards and Codes of Practice as appropriate.

Project
**MANOR LODGE
RICKMANSWORTH
ROAD
NORTHWOOD
HA6 2QT**

Drawing
**PROPOSED
LOFT/SECOND FLOR
PLANS**

**SEABROOK
ARCHITECTS**
CHARTERED ARCHITECTS
Unit17, Chiltern Court, Asheridge Road,
Chesham, Bucks HP5 2PX
Tel: 01494 778918
e-mail: info@seabrookarchitects.co.uk

Drawn By	Date	01/03/2023
Checked By	Date	16/08/2024
Approved By	Scale	1:100@A1
Drawing No.	Rev.	F
5819A(PP)012		

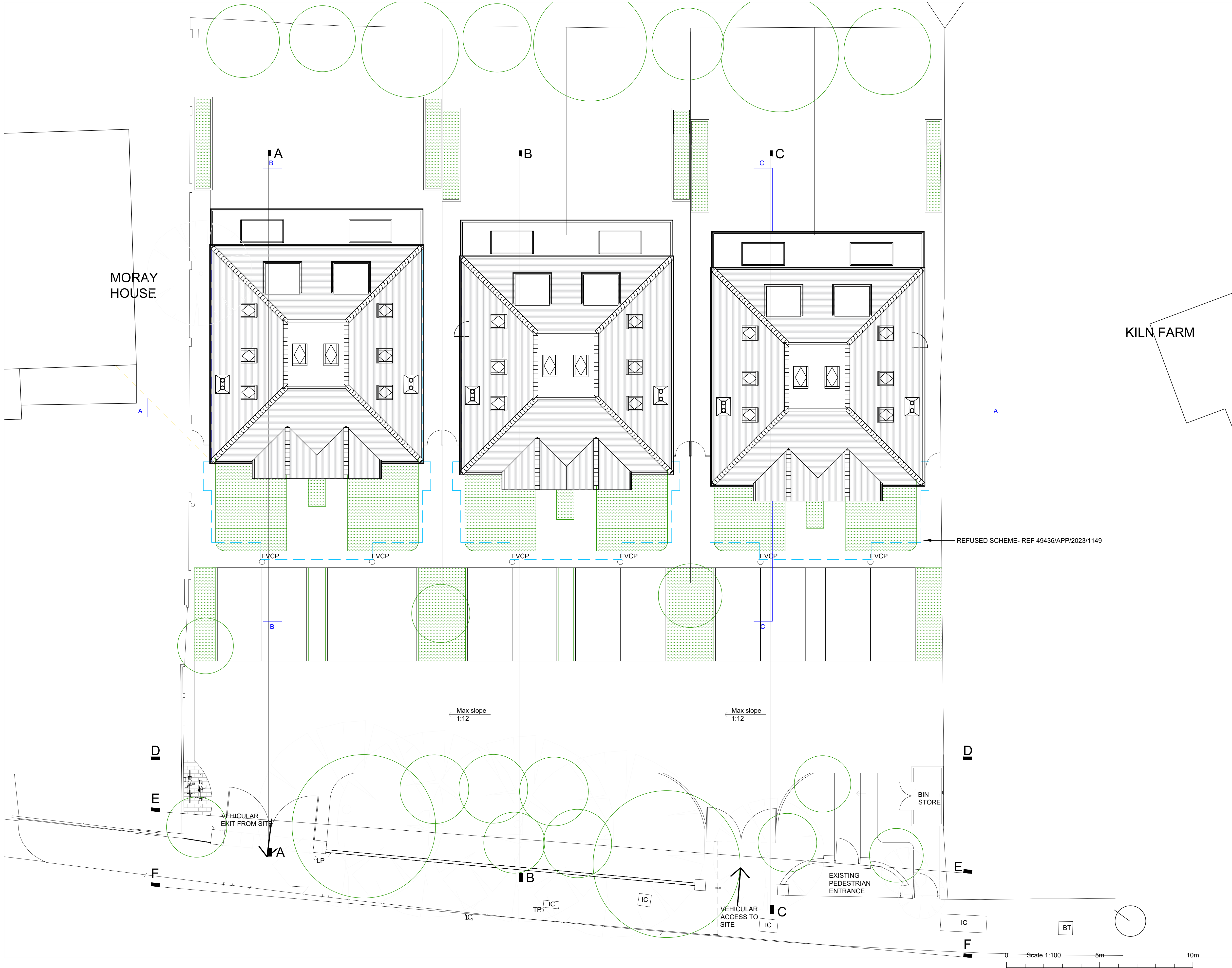

Amendments/Notes			
Rev.	Detail	By	Date
D	Amendments in correlation with landscape scheme	AW	27/01/25
E	Updated with Landscape scheme	AW	19/03/25
F	Minor Amendments	AW	20/03/25

Total GIA : 63 m2

All dimensions and levels to be checked on site by contractor prior to preparation of shop drawings and commencement of work on site.
This drawing and the copyrights and patents therein are the property of the Architect and may not be used or reproduced without consent.
This drawing is to be read in conjunction with all relevant consultants and/or specialist's drawings/documents and any discrepancies or variations are to be notified to the Architect before the affected work commences.
All works on site are to be carried out fully in accordance with current CDM regulations and recommendations, current Building Regulations, British Standards and Codes of Practice as appropriate.

Project
**MANOR LODGE
RICKMANSWORTH
ROAD
NORTHWOOD
HA6 2QT**

Drawing
**PROPOSED ROOF
PLANS**

**SEABROOK
ARCHITECTS**
CHARTERED ARCHITECTS
Unit17, Chiltern Court, Asheridge Road,
Chesham, Bucks HP5 2PX
Tel: 01494 778918
e-mail: info@seabrookarchitects.co.uk

Drawn By	Date	01/03/2023
Checked By	Date	16/08/2024
Approved By	Scale	1:100@A1
Drawing No.	Rev.	F
5819A(PP)013		

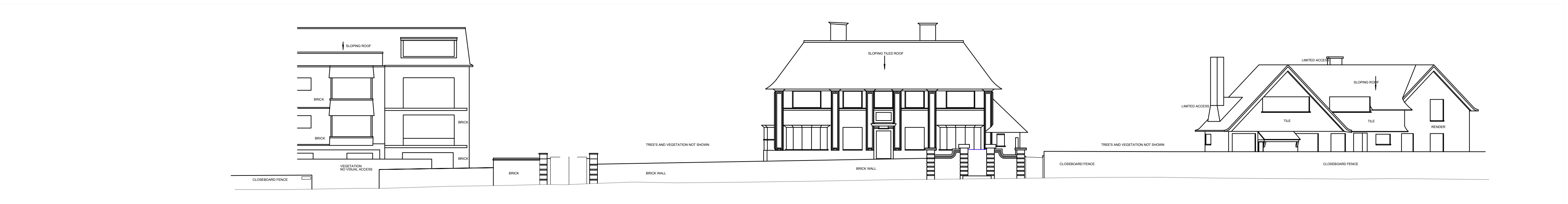

EXISTING FRONT ELEVATION

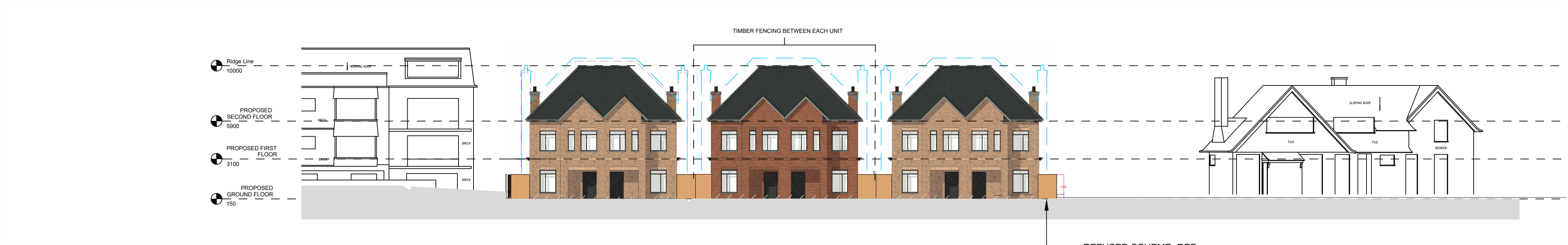

PROPOSED FRONT ELEVATION



PROPOSED FRONT ELEVATION WITH WALL AND VEGETATION



PROPOSED REAR ELEVATION

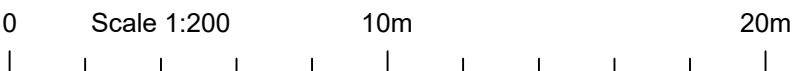
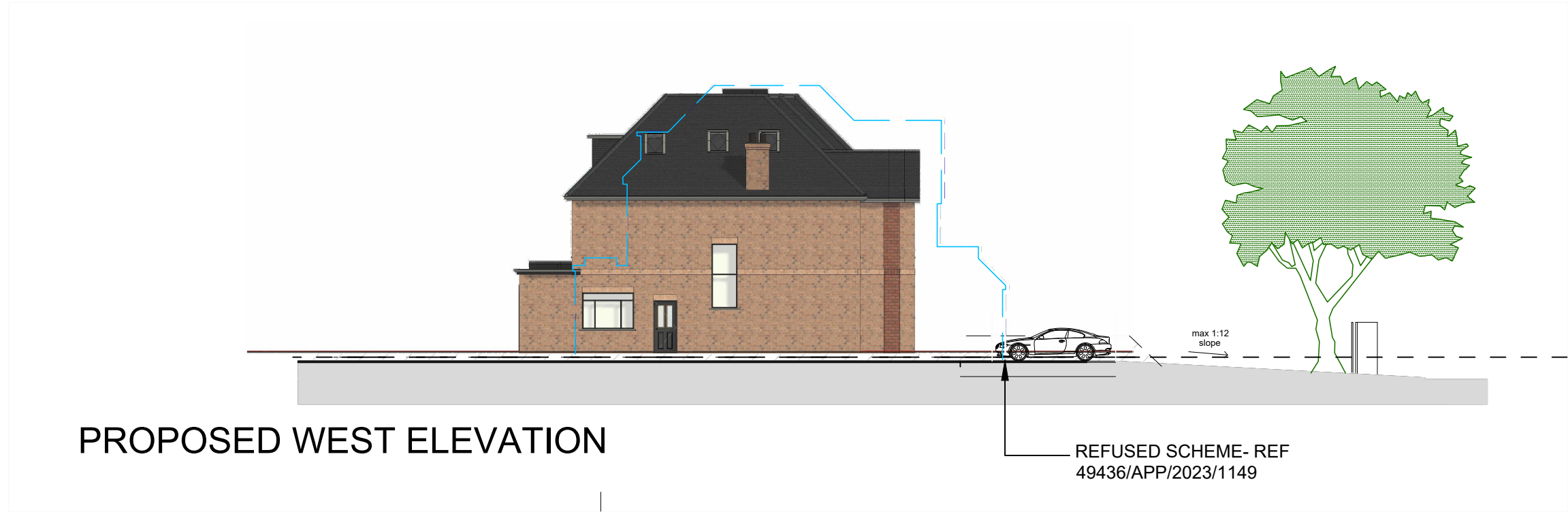
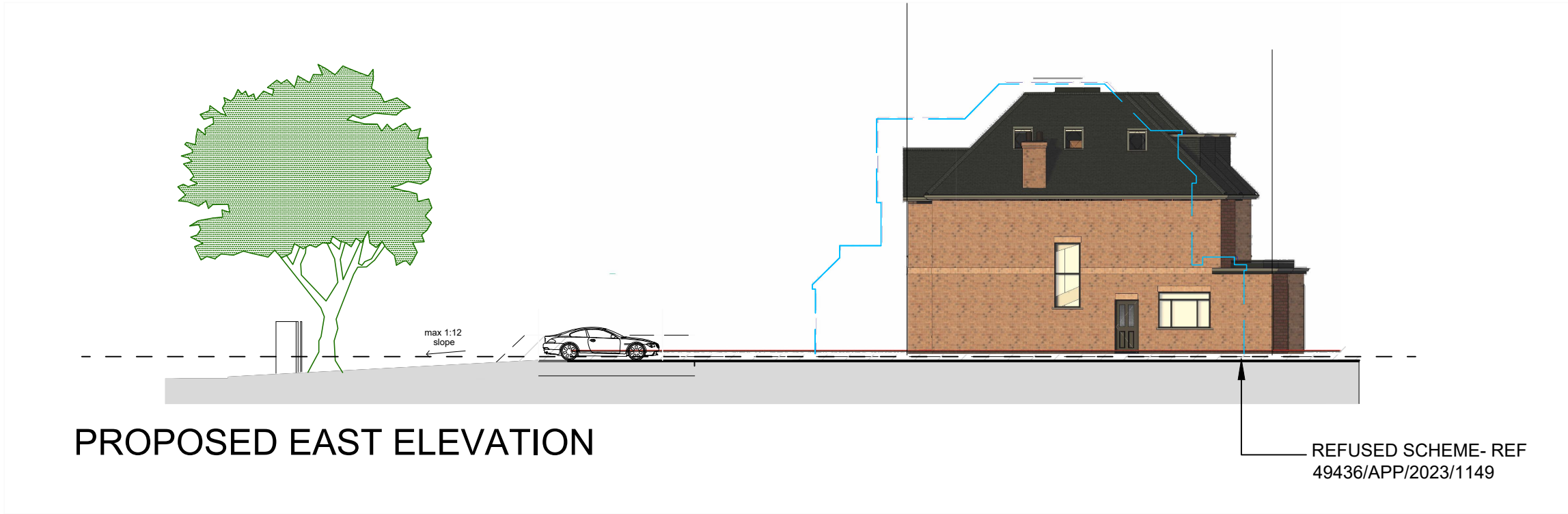

Amendments/Notes			
Rev.	Detail	By	Date
D	Amendments in correlation with landscape scheme	AW	27/01/25
E	Updated with Landscape scheme	AW	19/03/25
F	Minor Amendments	AW	20/03/25

All dimensions and levels to be checked on site by contractor prior to preparation of shop drawings and commencement of work on site.
This drawing and the copyrights and patents therein are the property of the Architect and may not be used or reproduced without consent.
This drawing is to be read in conjunction with all relevant consultants and/or specialist's drawings/documents and any discrepancies or variations are to be notified to the Architect before the affected work commences.
All works on site are to be carried out fully in accordance with current CDM regulations and recommendations, current Building Regulations, British Standards and Codes of Practice as appropriate.

Project
**MANOR LODGE
RICKMANSWORTH
ROAD
NORTHWOOD
HA6 2QT**

Drawing
**PROPOSED
ELEVATIONS**

**SEABROOK
ARCHITECTS**
CHARTERED ARCHITECTS
Unit 17, Chiltern Court, Asheridge Road,
Chesham, Bucks HP5 2PX
Tel: 01494 778918
e-mail: info@seabrookarchitects.co.uk

Drawn By	Date	01/03/2023
Checked By	Date	16/08/2024
Approved By	Scale	1:200@A1
Drawing No.	Rev.	
5819A(PP)017	F	

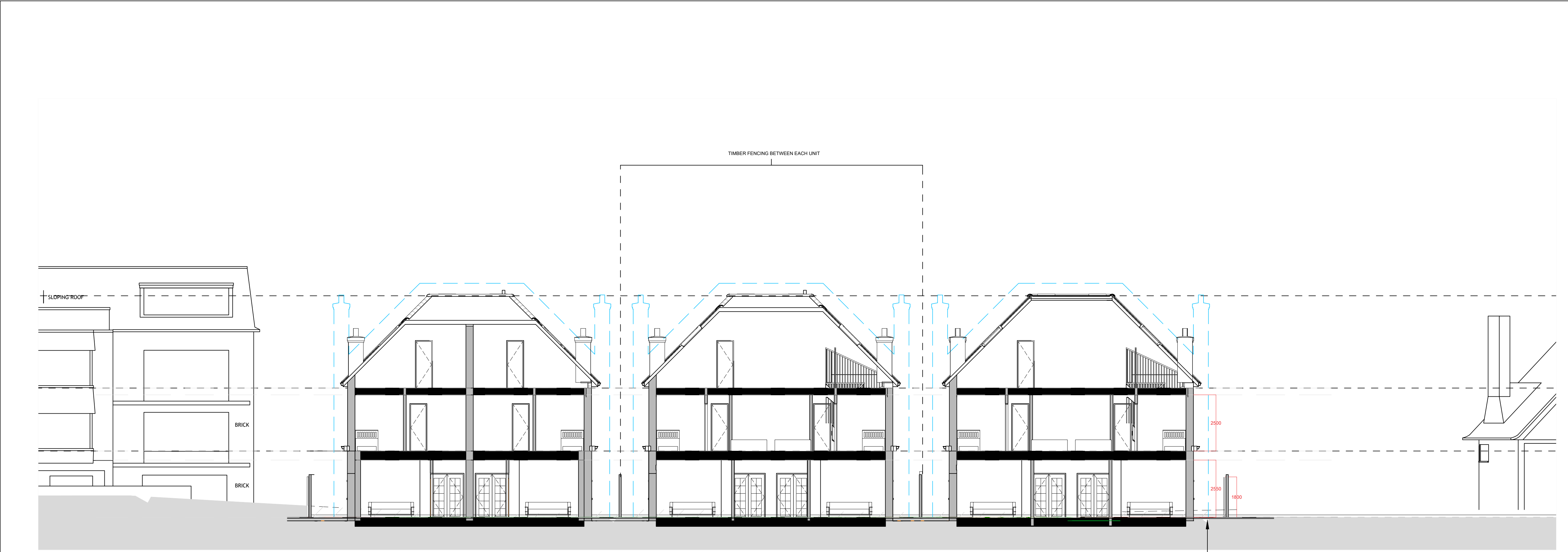

PROPOSED SECTION A-A

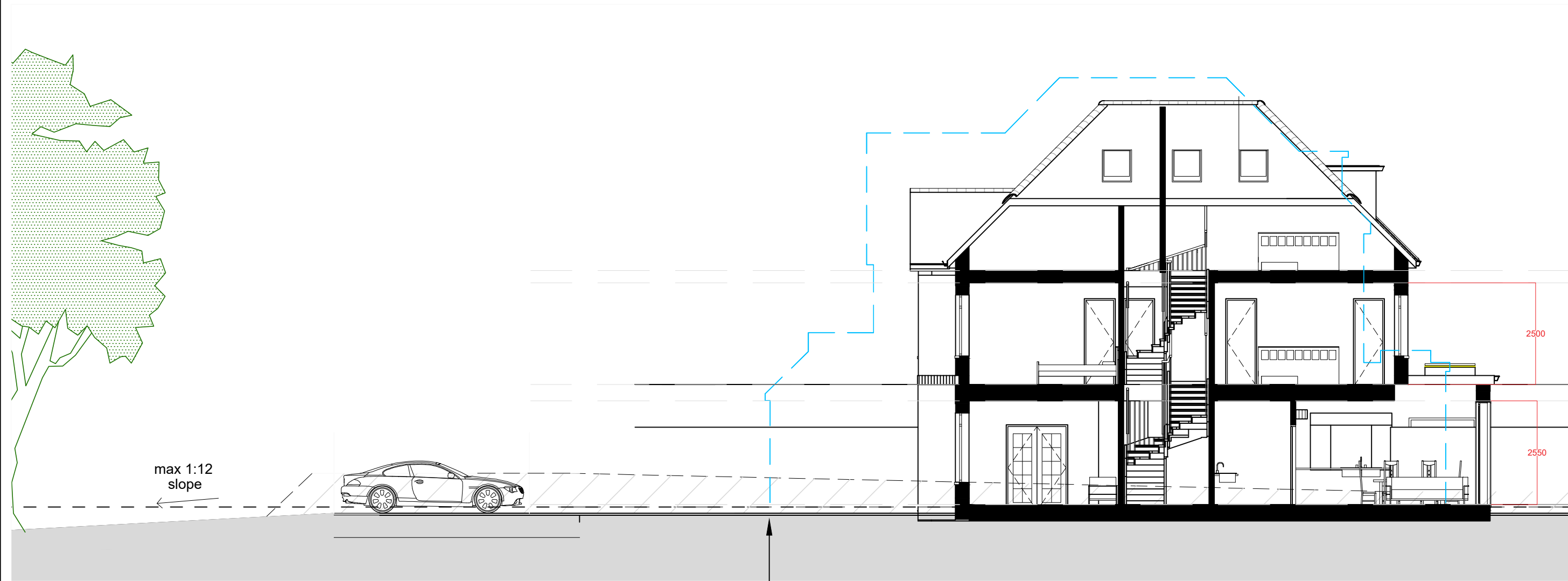

PROPOSED SECTION B-B

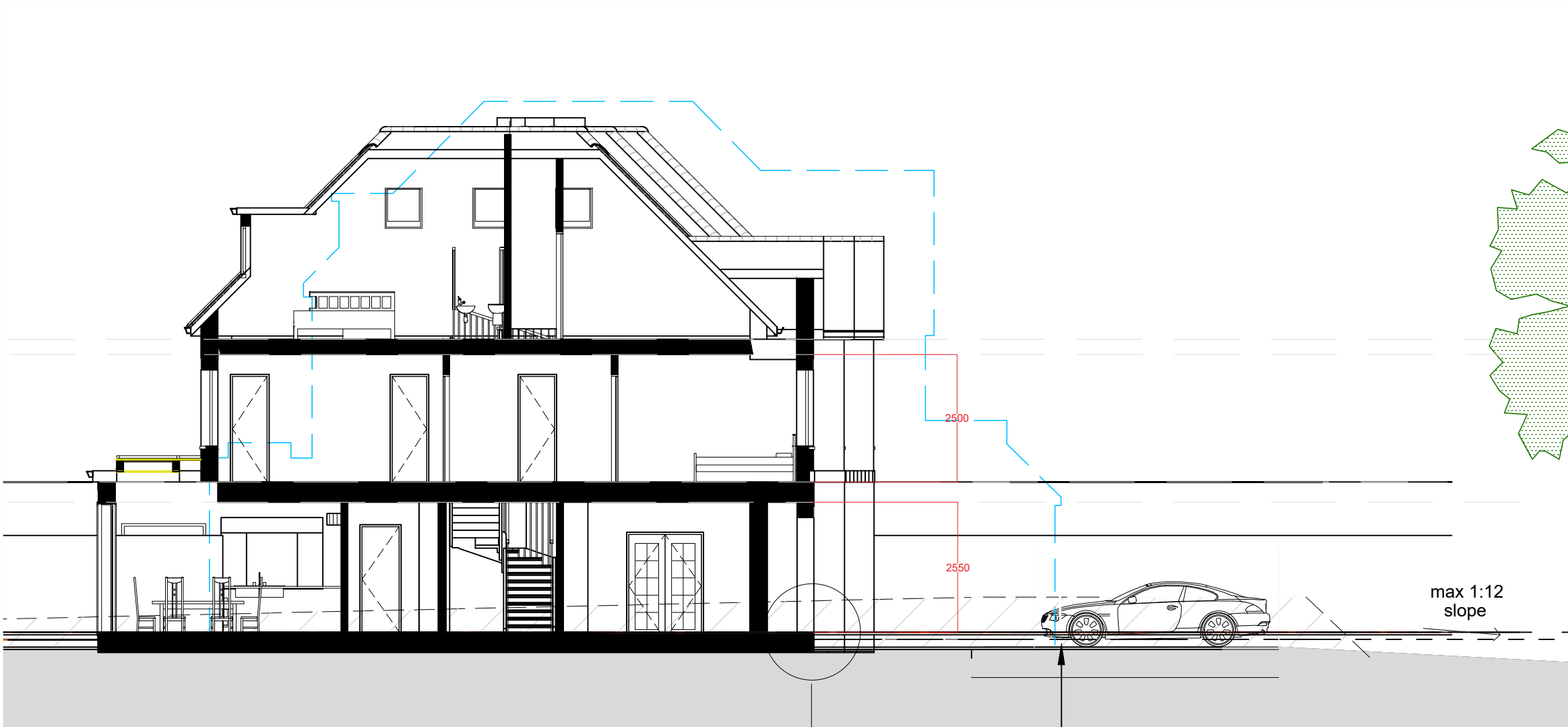

PROPOSED SECTION C-C

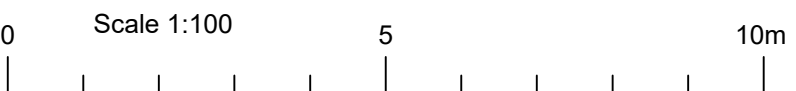

THRESHOLD DETAIL

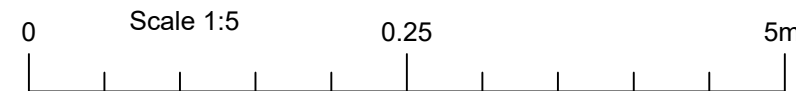
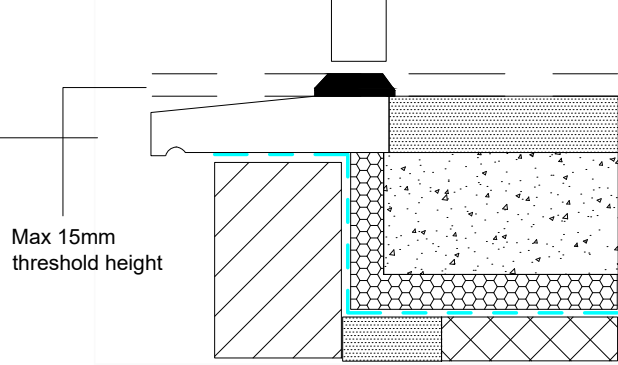

Amendments/Notes			
Rev.	Detail	By	Date
D	Amendments in correlation with landscape scheme	AW	27/01/25
E	Updated with Landscape scheme	AW	19/03/25

All dimensions and levels to be checked on site by contractor prior to preparation of shop drawings and commencement of work on site.
This drawing and the copyrights and patents therein are the property of the Architect and may not be used or reproduced without consent.
This drawing is to be read in conjunction with all relevant consultants and/or specialist's drawings/documents and any discrepancies or variations are to be notified to the Architect before the affected work commences.
All works on site are to be carried out fully in accordance with current CDM regulations and recommendations, current Building Regulations, British Standards and Codes of Practice as appropriate.

Project
**MANOR LODGE
RICKMANSWORTH
ROAD
NORTHWOOD
HA6 2QT**

Drawing
**PROPOSED
SECTIONS**

**SEABROOK
ARCHITECTS**
CHARTERED ARCHITECTS
Unit17, Chiltern Court, Asheridge Road,
Chesham, Bucks HP5 2PX
Tel: 01494 778918
e-mail: info@seabrookarchitects.co.uk

Drawn By	Date	01/03/2023
Checked By	Date	16/08/2024
Approved By	Scale	AS.STATED@A1
Drawing No.	Rev.	E
5819A(PP)022		