

Amendments/Notes		
Rev.	Detail	By Date

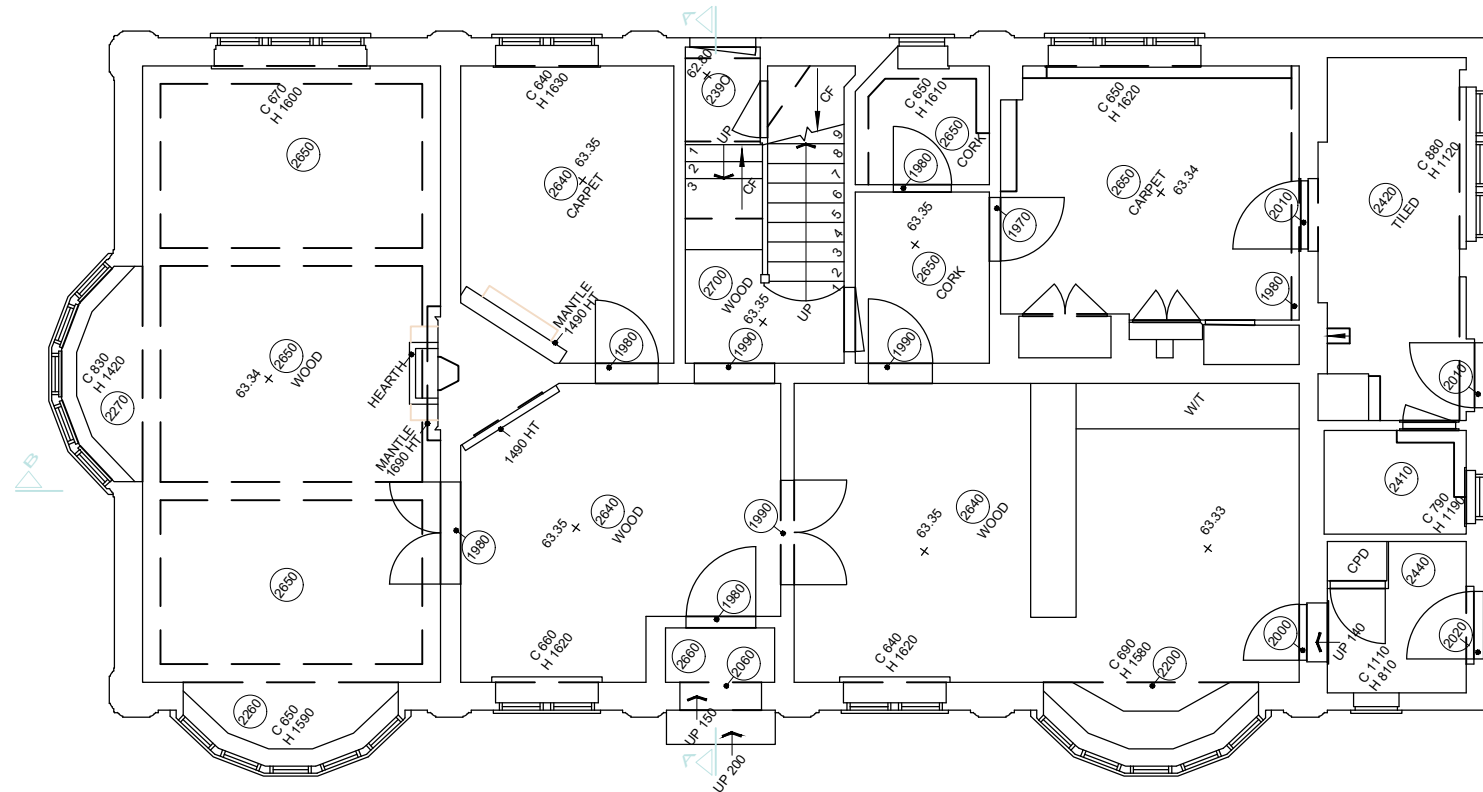

EXISTING GROUND FLOOR PLAN

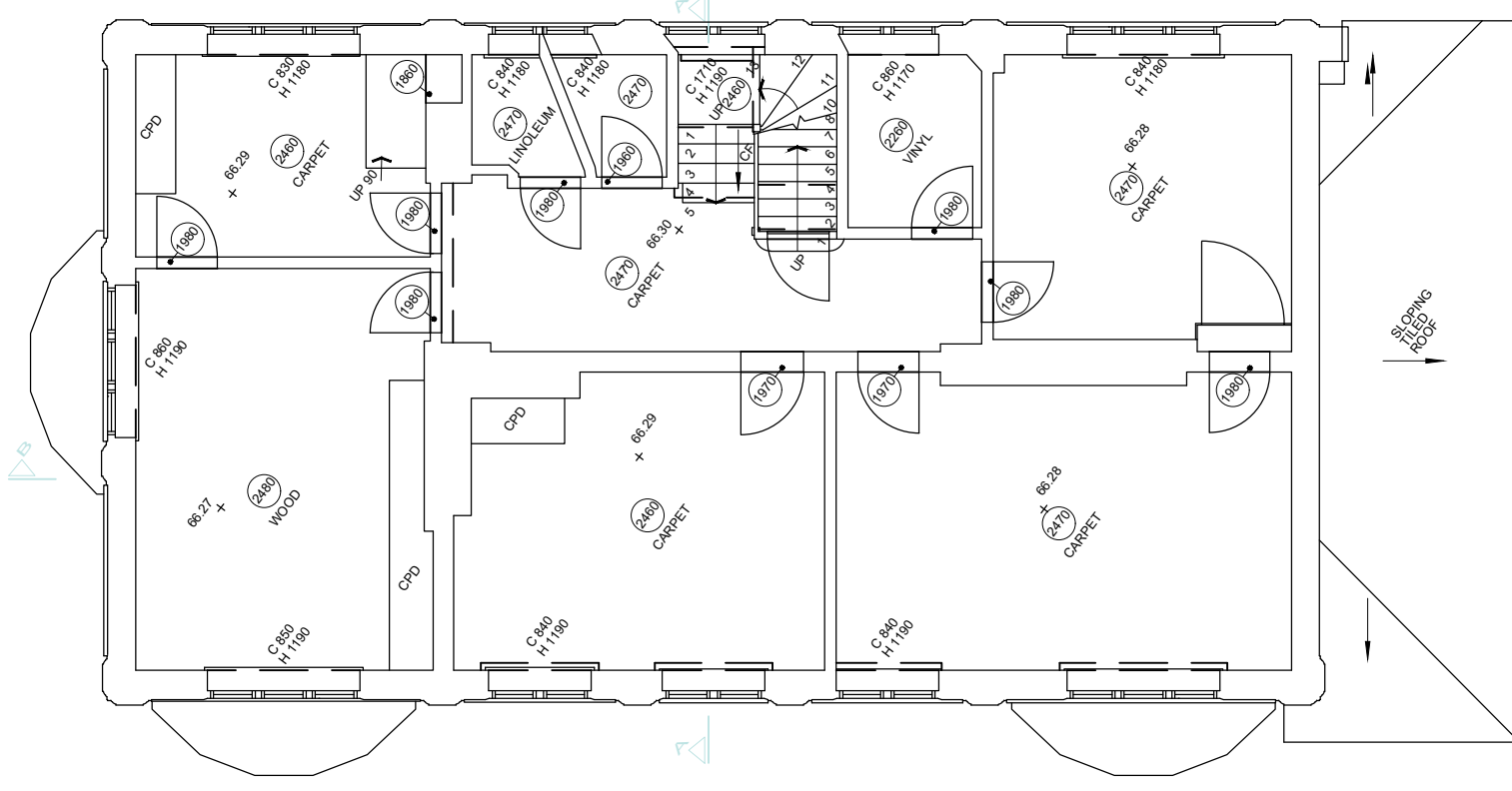

EXISTING FIRST FLOOR PLAN

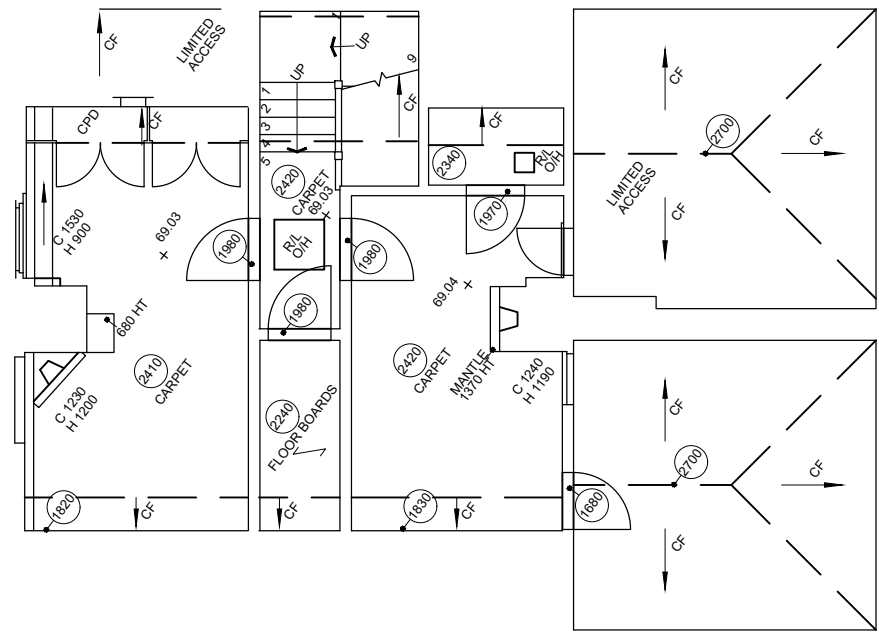

EXISTING SECOND FLOOR PLAN

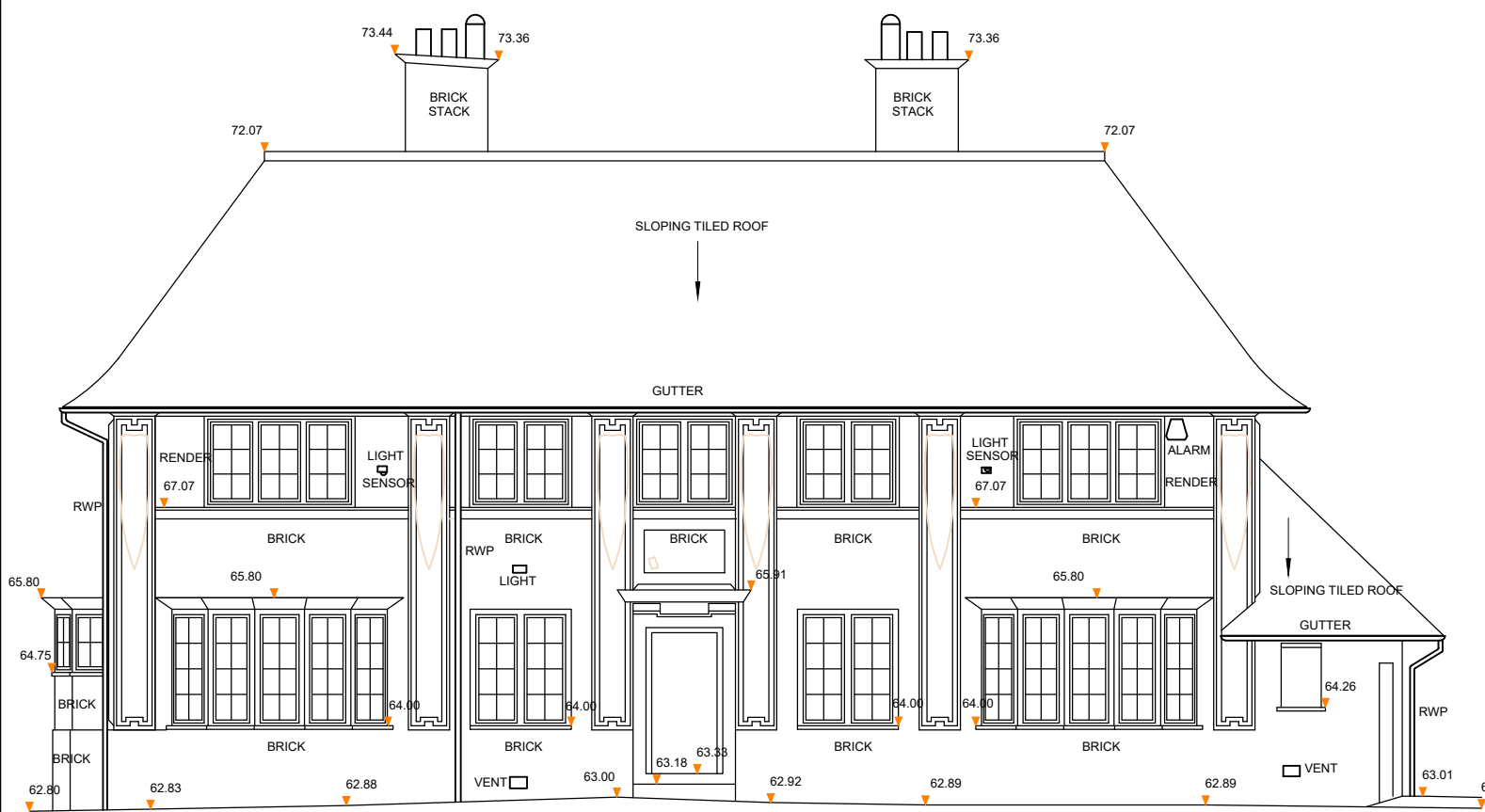

EXISTING FRONT ELEVATION

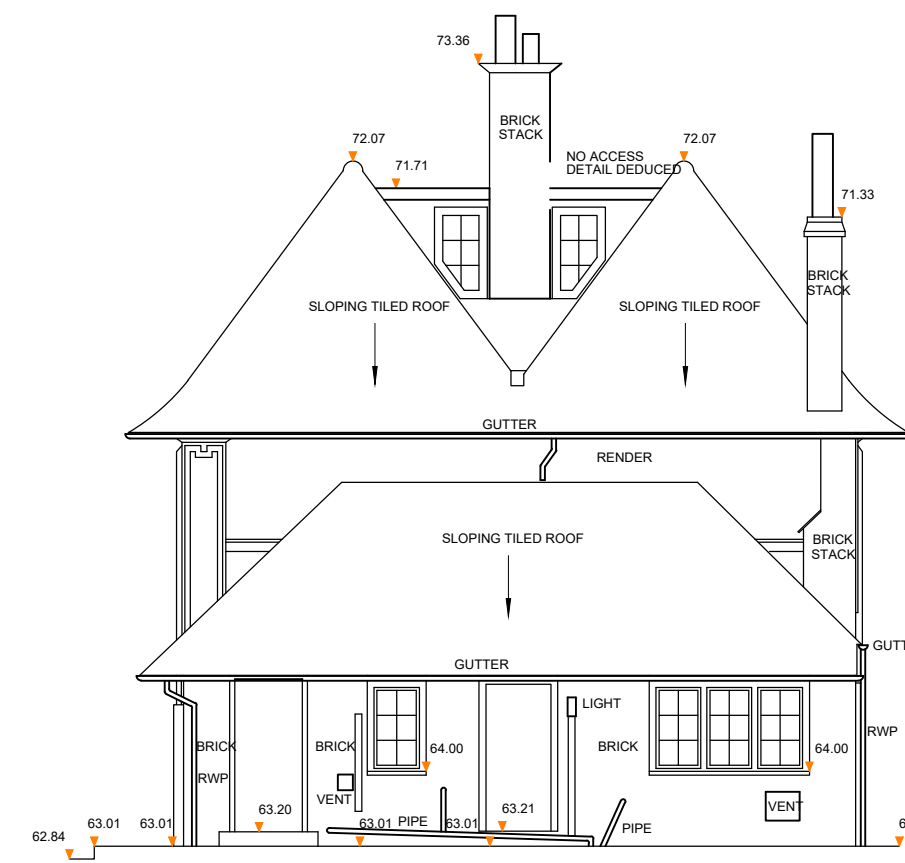

EXISTING FLANK ELEVATION

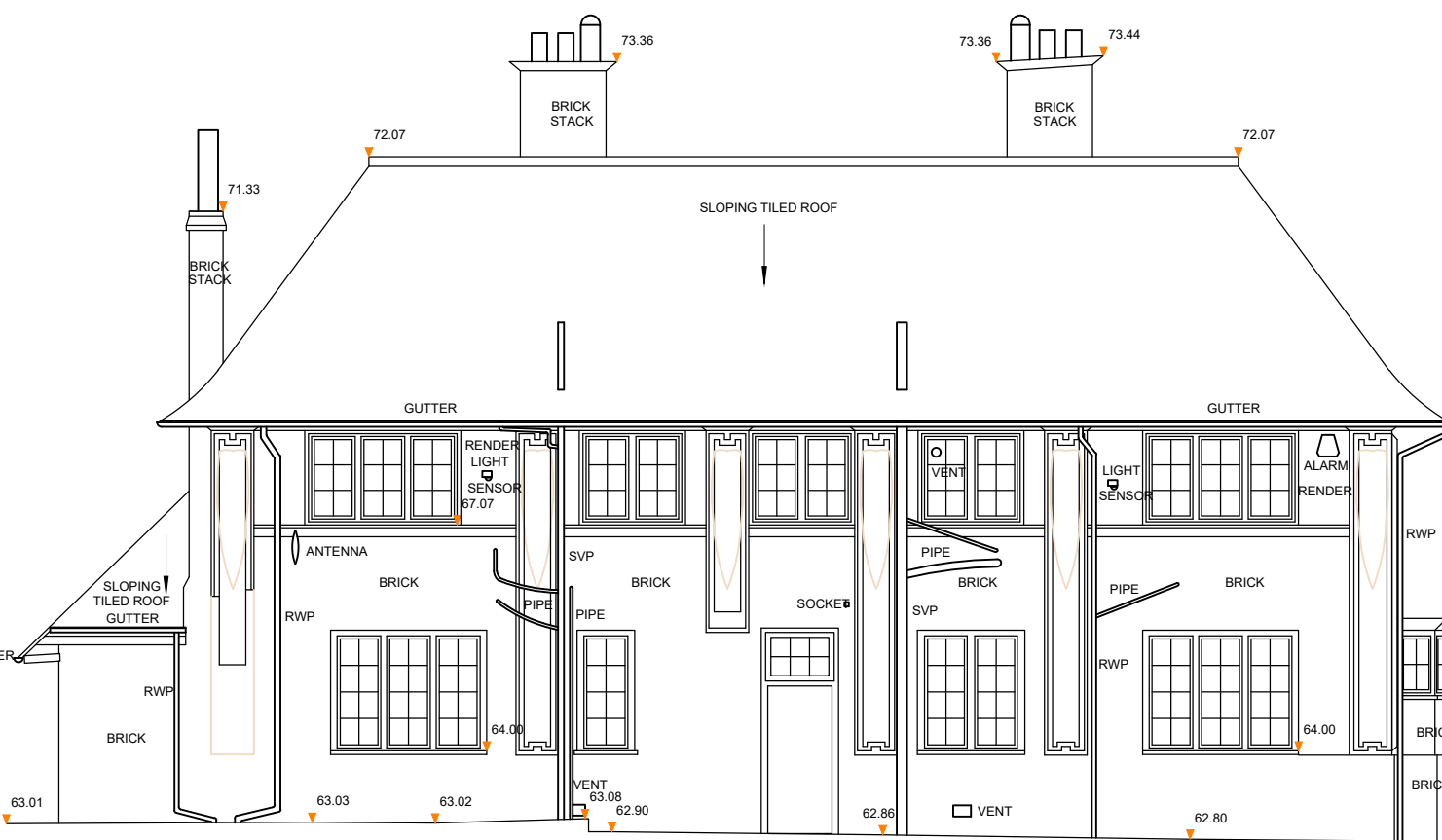

EXISTING REAR ELEVATION

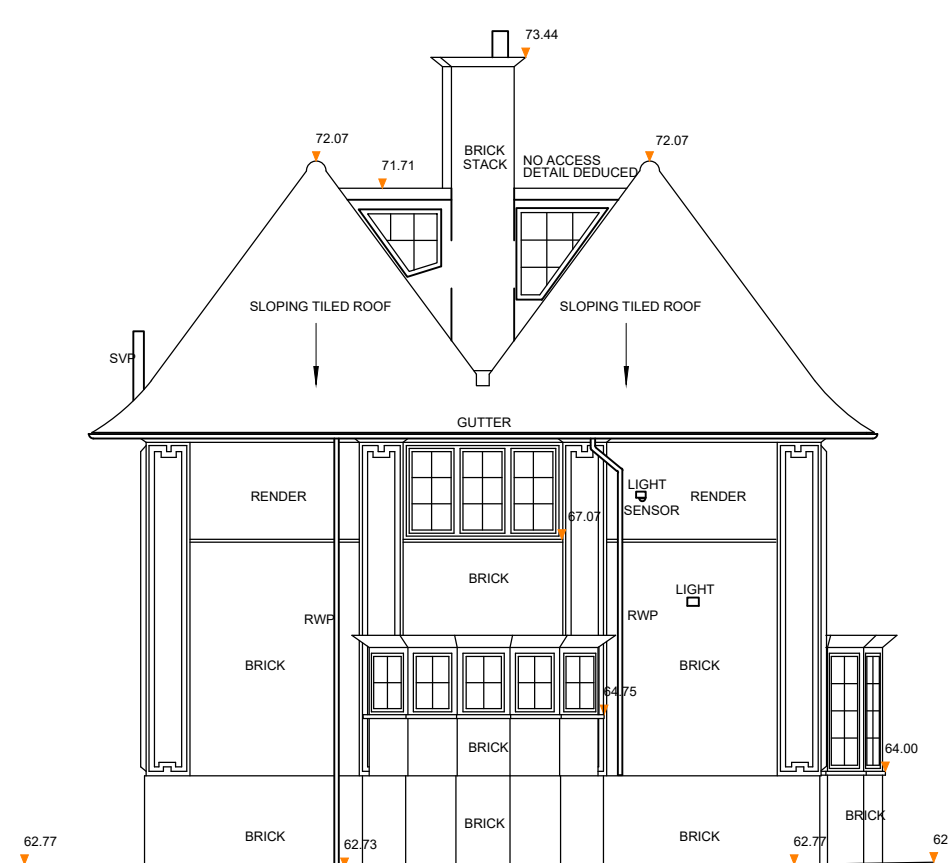

EXISTING FLANK ELEVATION

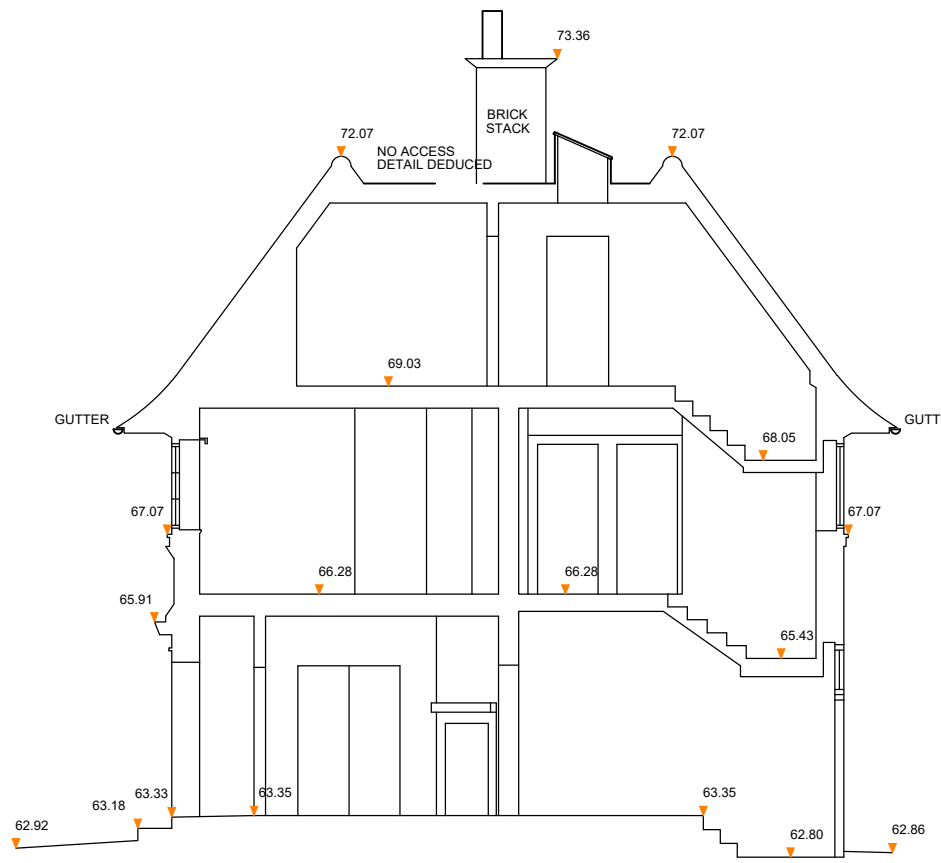

EXISTING SECTION B-B

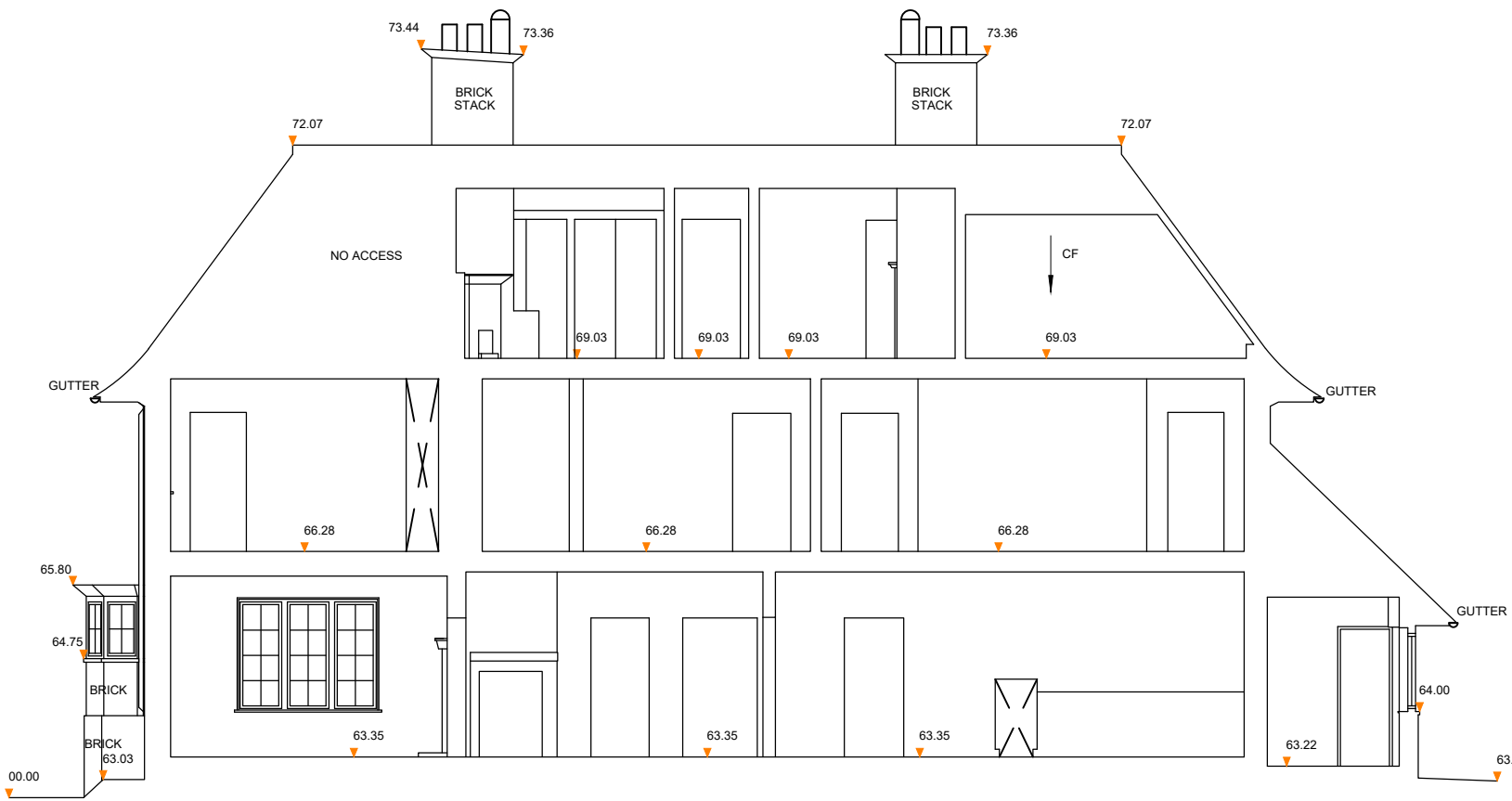

EXISTING SECTION A-A

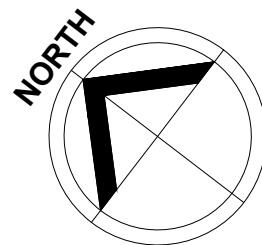

0 Scale 1:100 5m

1:200 @ A3
1:100 @ A1
10m

All dimensions and levels to be checked on site by contractor prior to preparation of shop drawings and commencement of work on site.
This drawing and the copyrights and patents therein are the property of the Architect and may not be used or reproduced without consent.
This drawing is to be read in conjunction with all relevant consultants and/or specialist's drawings/documents and any discrepancies or variations are to be notified to the Architect before the affected work commences.
All works on site are to be carried out fully in accordance with current CDM regulations and recommendations, current Building Regulations, British Standards and Codes of Practice as appropriate.

Project
MANOR LODGE
RICKMANSWORTH ROAD
NORTHWOOD
HA6 2QT

Drawing
EXISTING FLOOR PLANS, ELEVATIONS & SECTIONS

SEABROOK ARCHITECTS
CHARTERED ARCHITECTS
Unit17, Chiltern Court, Asheridge Road,
Chesham, Bucks HP5 2PX
Tel: 01494 778918
e-mail: info@seabrookarchitects.co.uk

Drawn By	Date	01/03/2023
Checked By	Date	01/03/2023
Approved By	Scale	1:100 @ A1
Drawing No.	Rev.	5819 PL07

