

Nigel Fallon, B.Sc. (Hons) MEng. 07768-408525 <i>Planning & Development Consultant, Building Engineer.</i> 164 Japonica Lane, Willen Park, Milton Keynes, MK15 9EE.		ADDRESS: 104, YEADING LANE, NORTHOLT, UB4 0EY.	
		DRAWING TITLE: EXISTING/ PROPOSED GROUND FLOOR PLAN SCALE - 1: 50	NO. - 01 REV: DATE: 11/ 06/ 2024 DRG. PAPER SIZE: A3

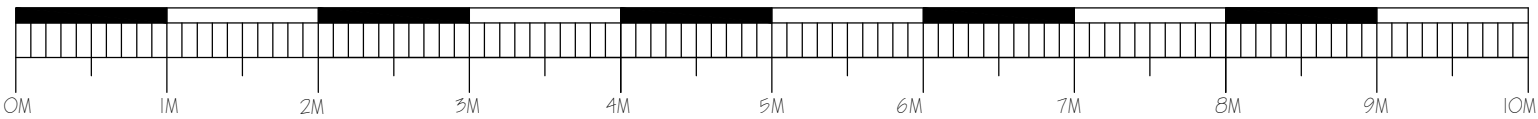

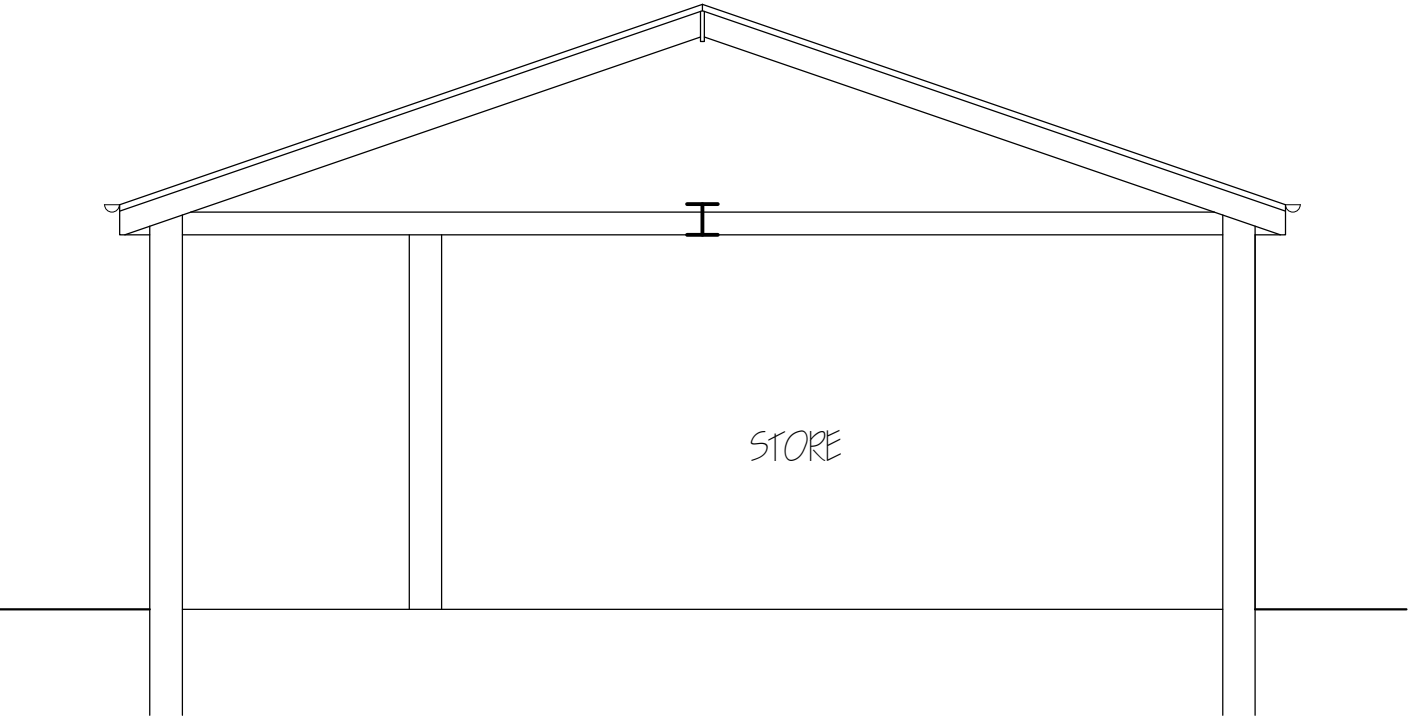

NOTE : MATERIALS USED IN ANY EXTERIOR WORK TO BE OF A SIMILAR APPEARANCE TO THOSE USED IN THE CONSTRUCTION OF THE EXTERIOR OF THE EXISTING DWELLING HOUSE.



<i>Nigel Fallon, B.Sc. (Hons) MBEng. 07768-408525</i> <i>Planning & Development Consultant, Building Engineer.</i> <i>349, Chartridge Lane,</i> <i>Chesham, HP5 2SH.</i>	DRAWING TITLE: PROPOSED SECTION		ADDRESS: 104, YEADING LANE, NORTHOLT, UB4 0EY.	
	SCALE - 1: 50		NO. - 07	REV:
	DATE: 11/ 06/ 2024		DRG. PAPER SIZE: A3	

0M

1M

2M

3M

4M

5M

6M

7M

8M

9M

10M

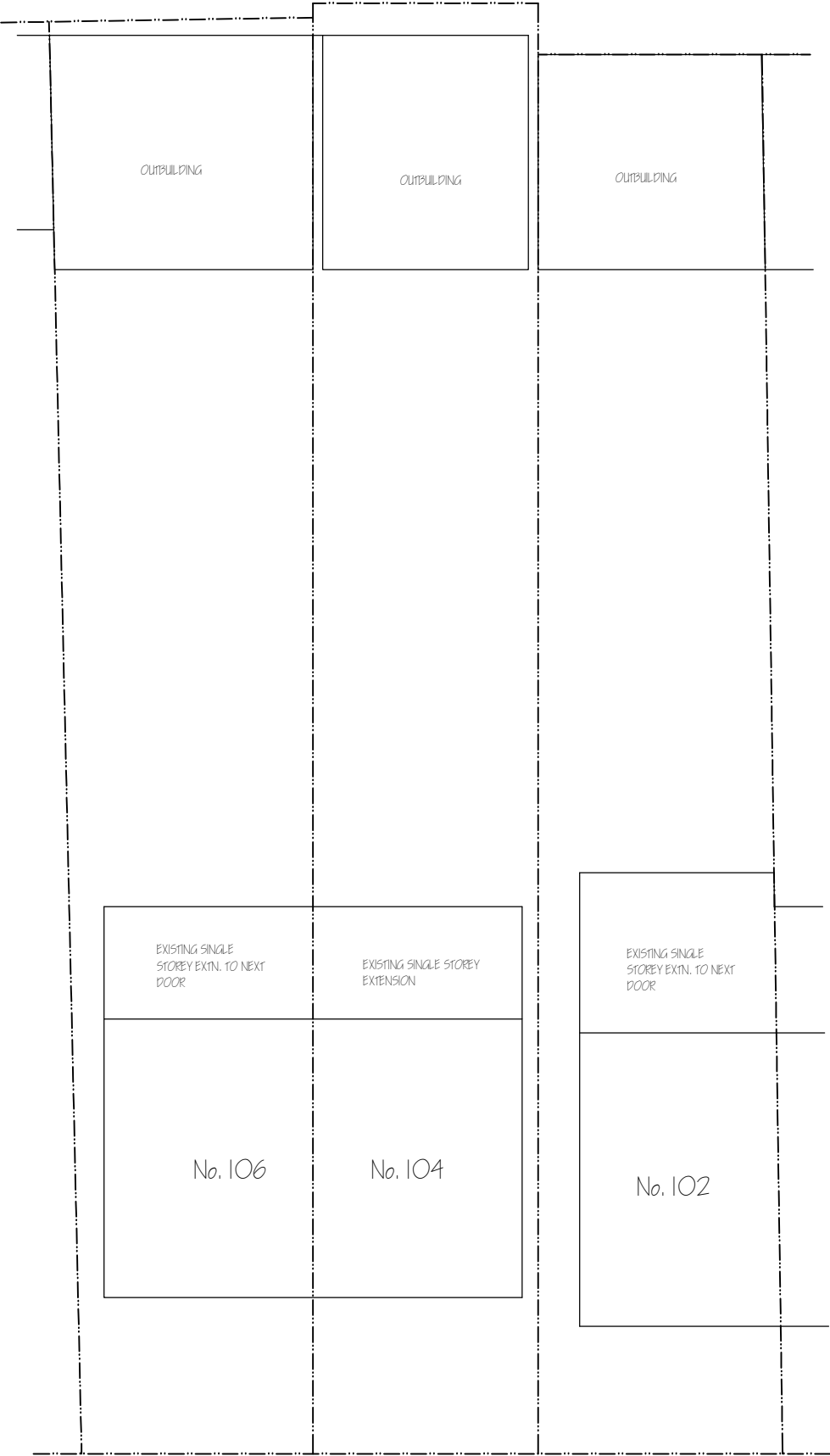

<i>Nigel Fallon, B.Sc. (Hons)MEng. 07768-408525</i> <i>Planning & Development Consultant, Building Engineer.</i> <i>164 Japonica Lane,</i> <i>Willen Park,</i> <i>Milton Keynes, MK15 9EE.</i>		ADDRESS: 104, YEADING LANE, NORTHOLT, UB4 0EY.	
		DRAWING TITLE: PROPOSED BLOCK PLAN	NO. - 03
SCALE - 1: 200		DATE: 11/ 06/ 2024	REV:
		DRG. PAPER SIZE: A3	

