

Amendments/Notes

Rev.	Detail	By	Date
A	Alter materials in line with Hillingdon comments & add front Velux	kt	11/12/08
B	Update plan windows in line with elevs	kt	16/12/08

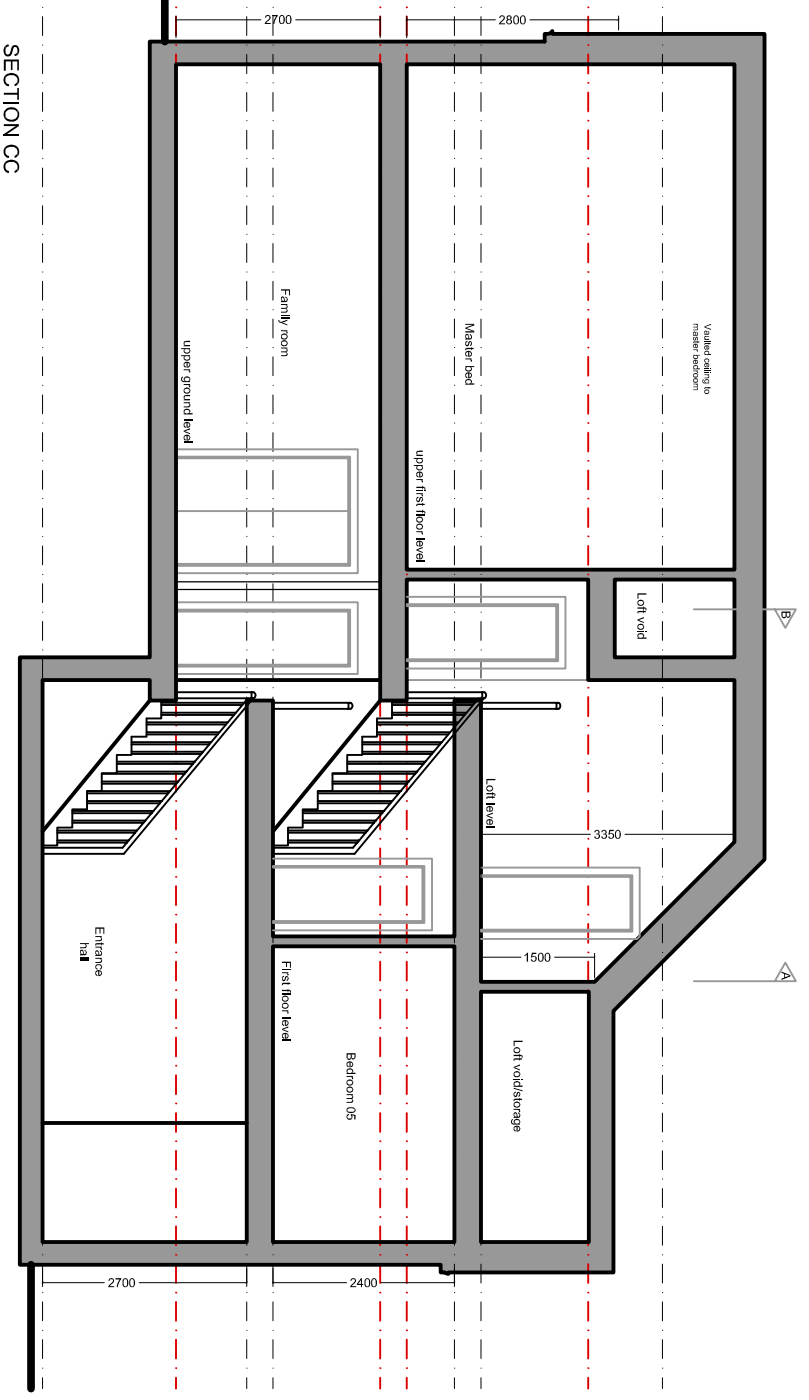
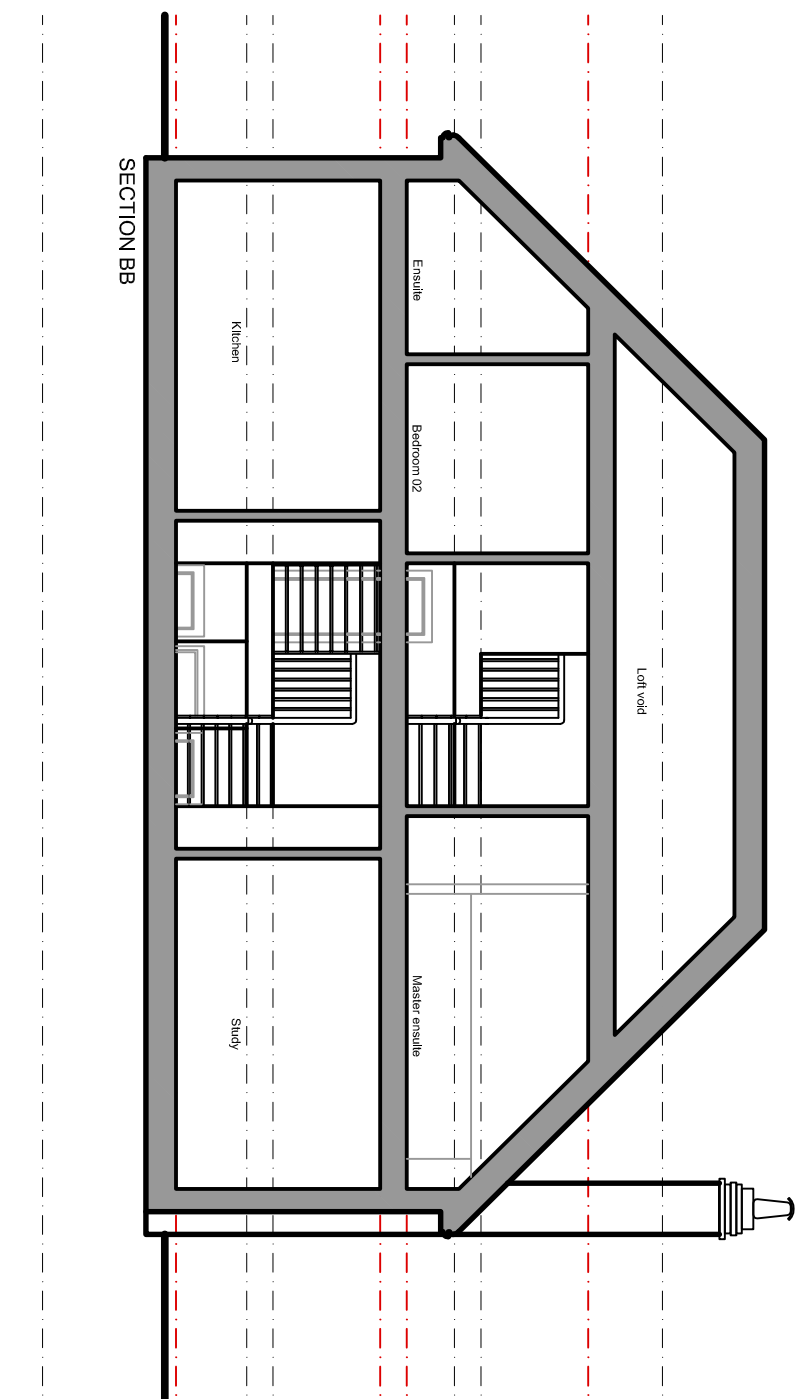
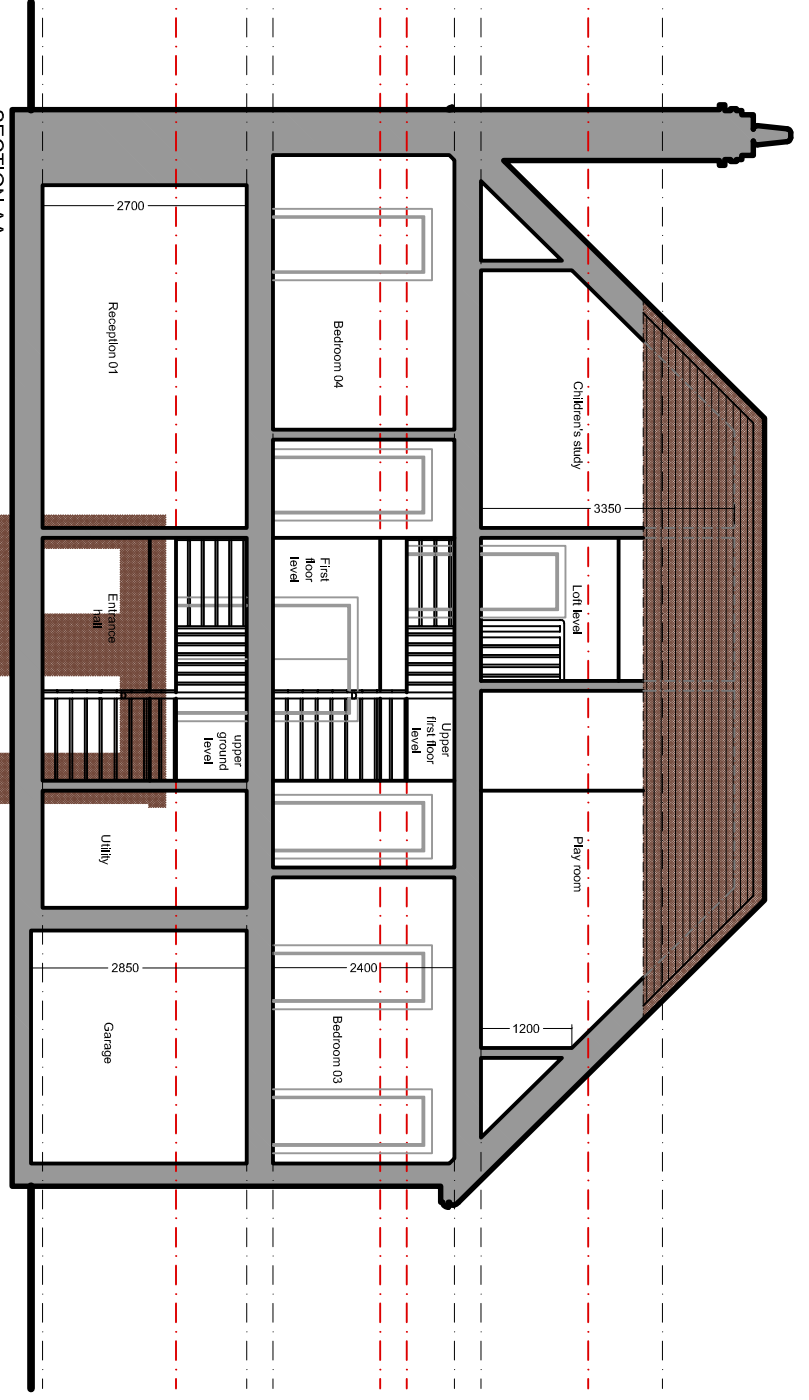
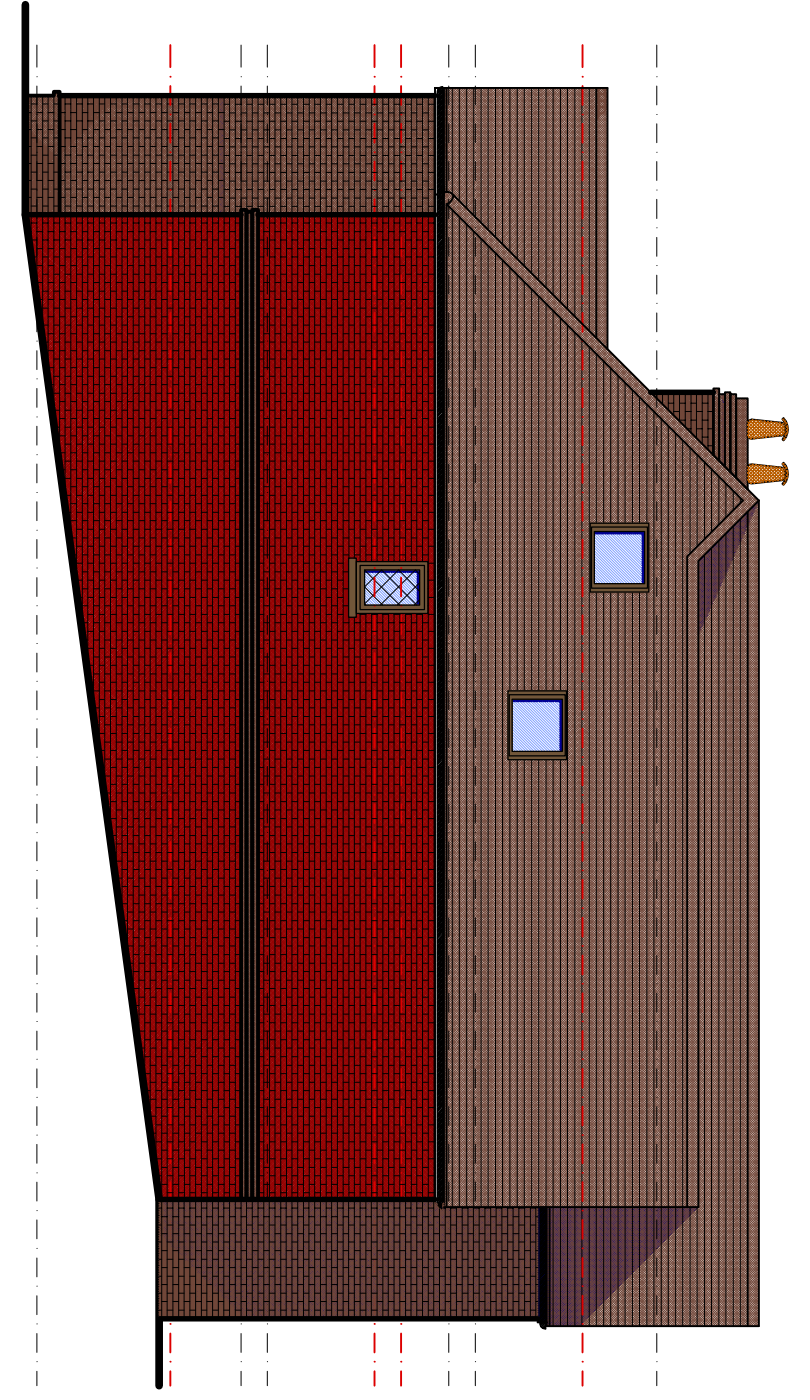
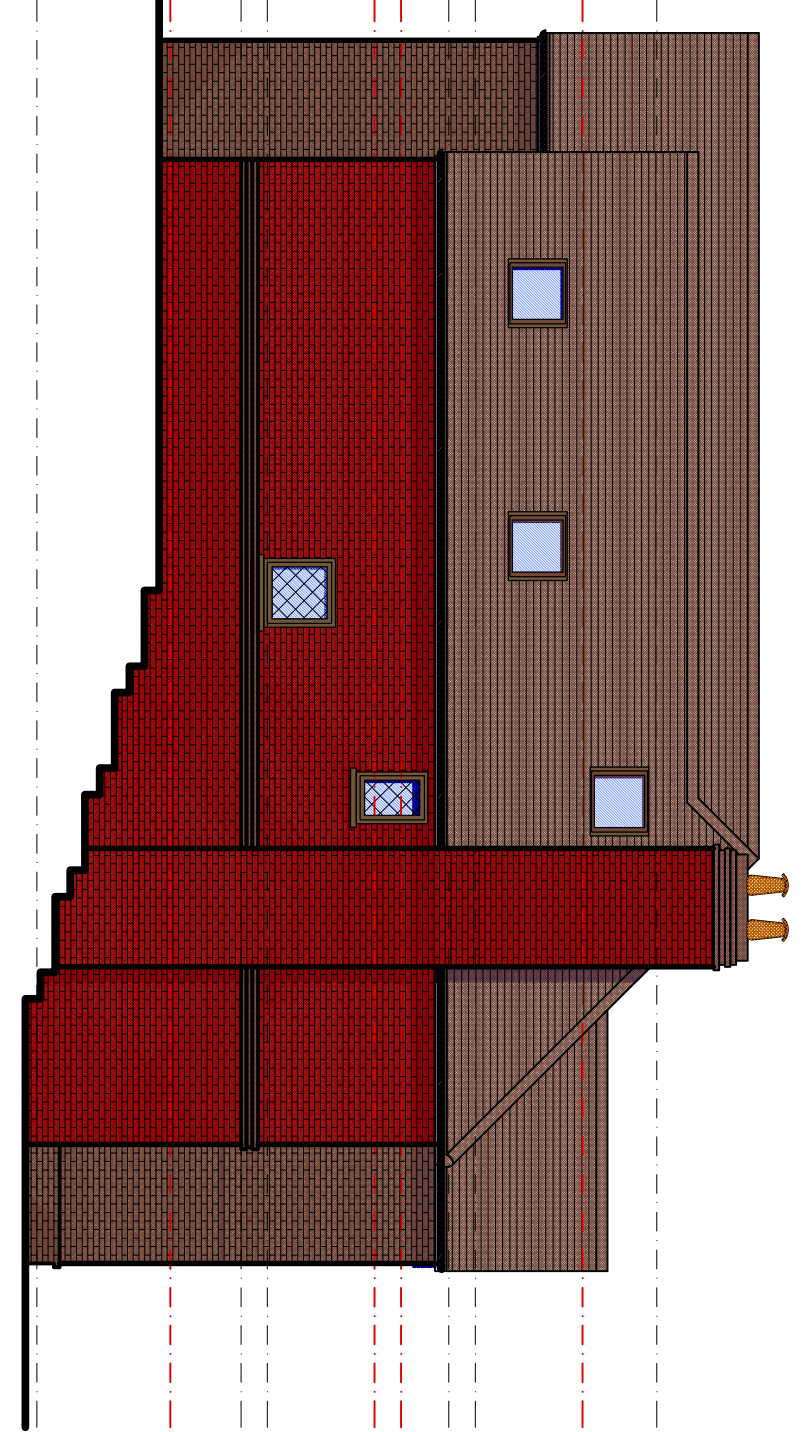
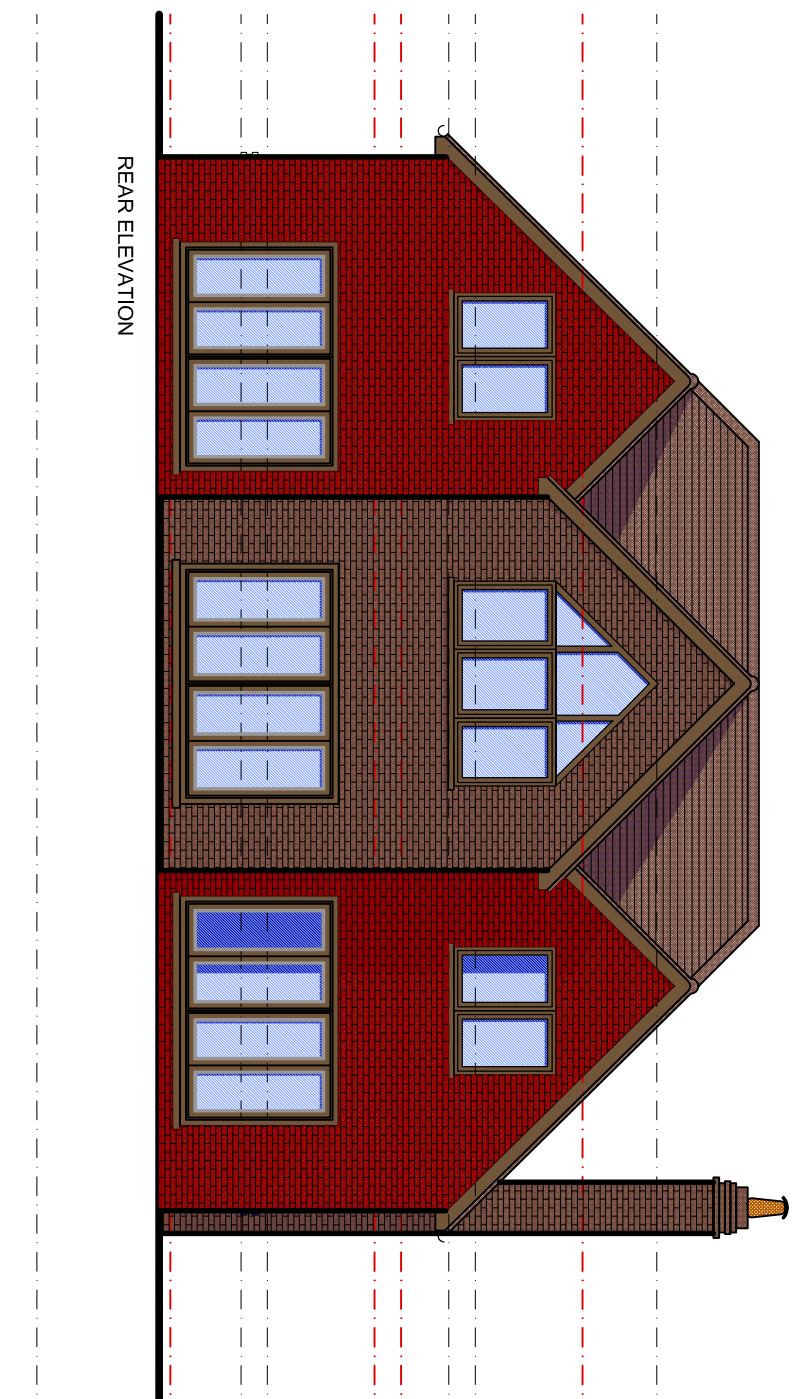
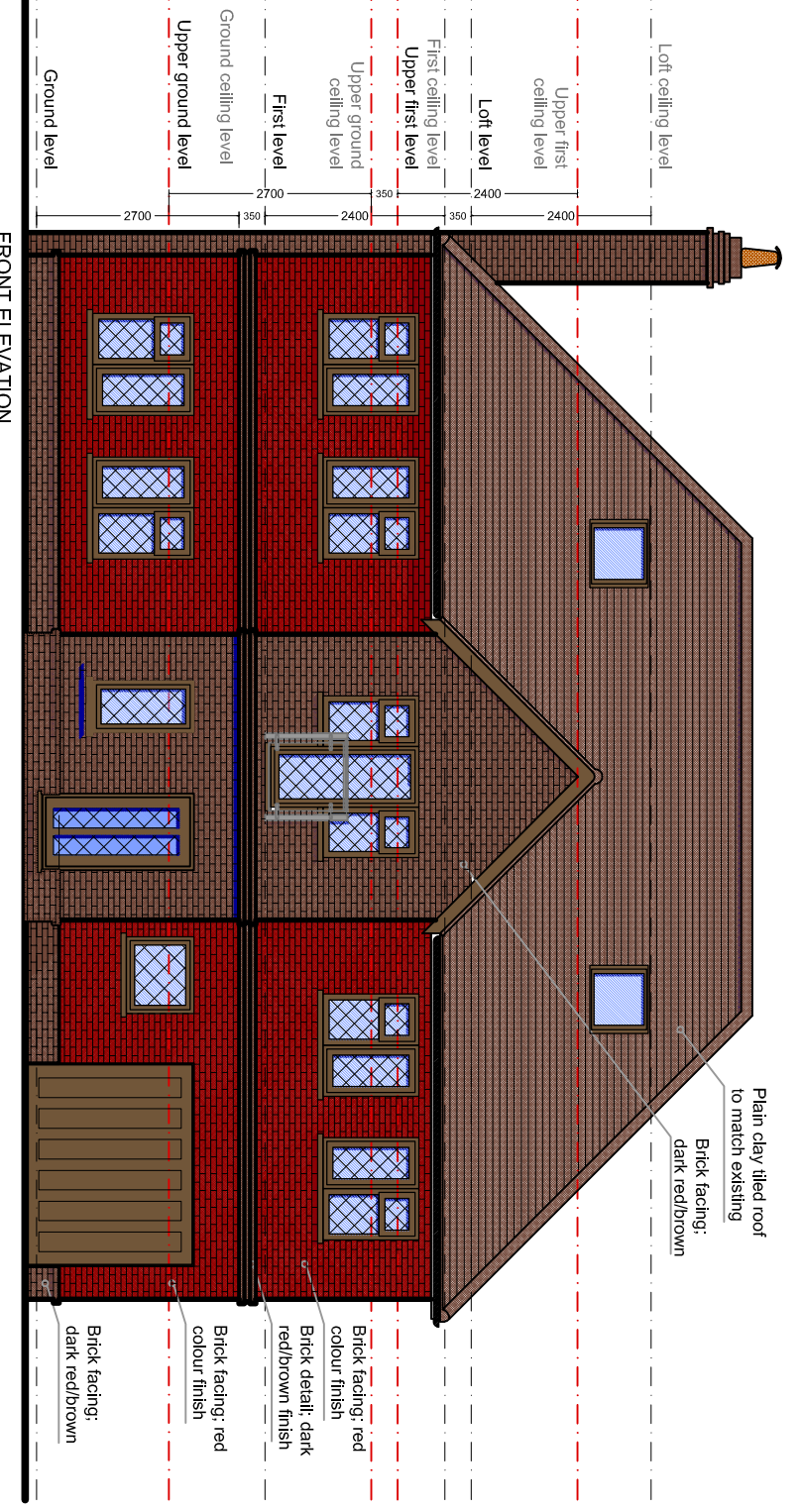
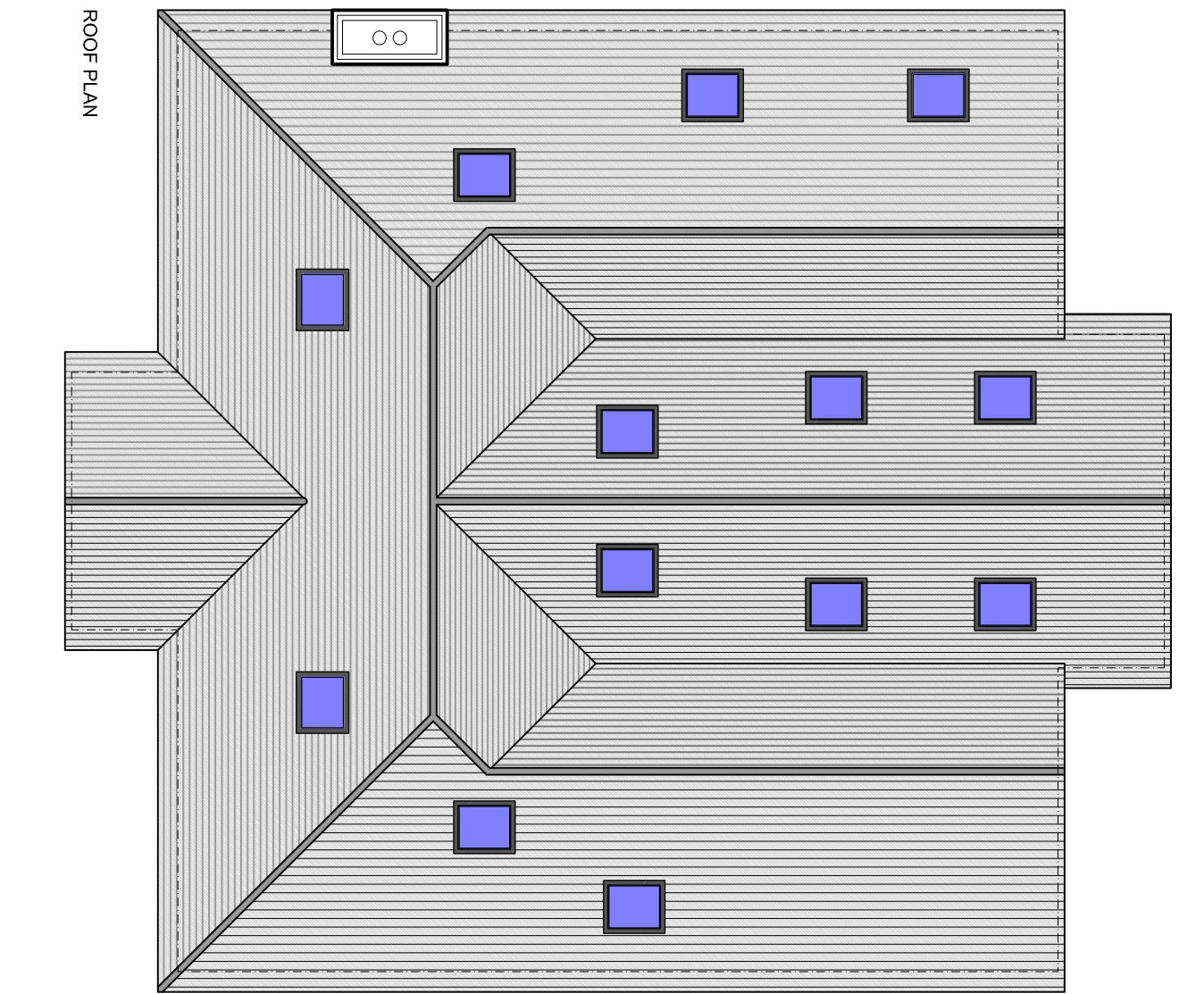
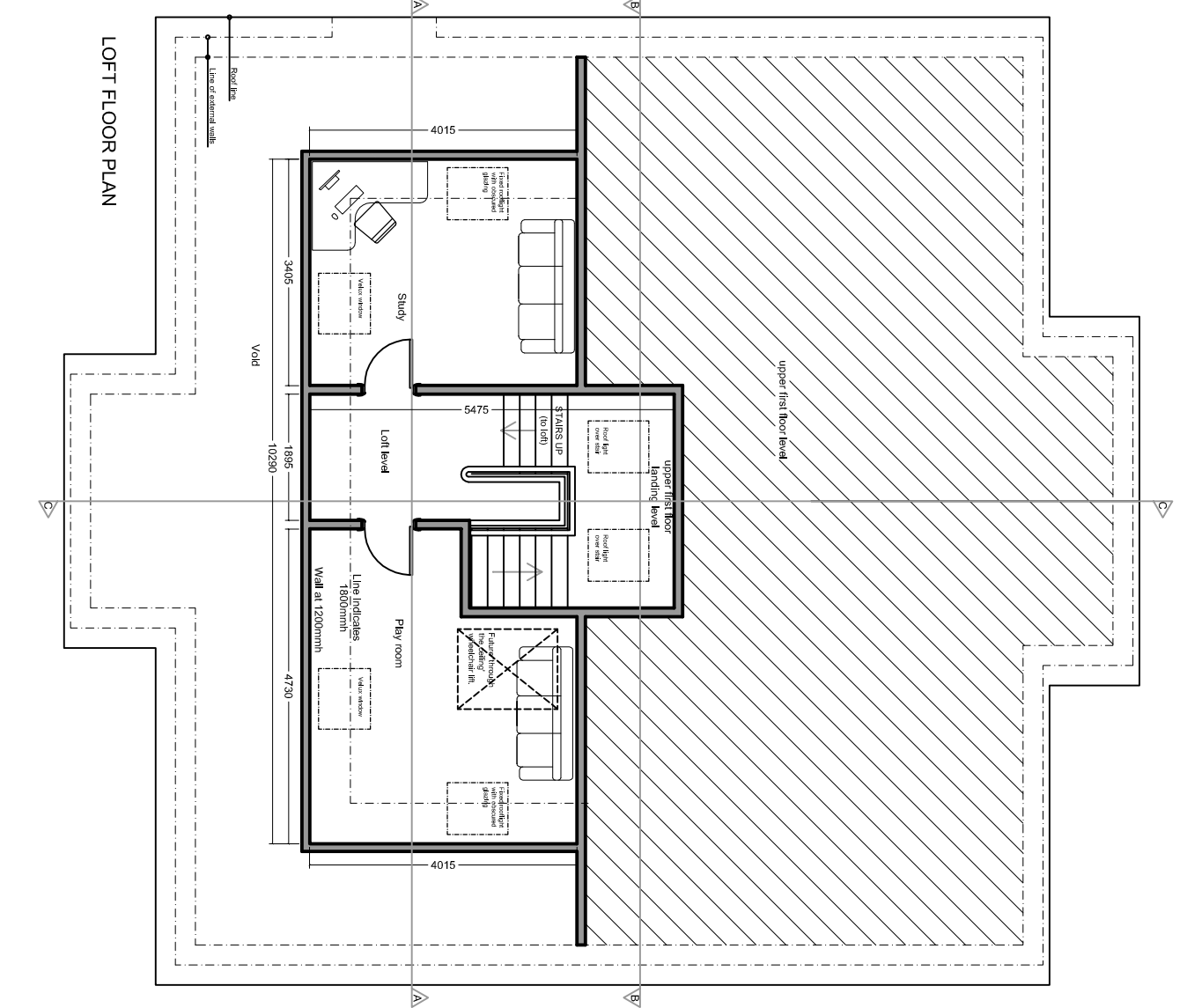
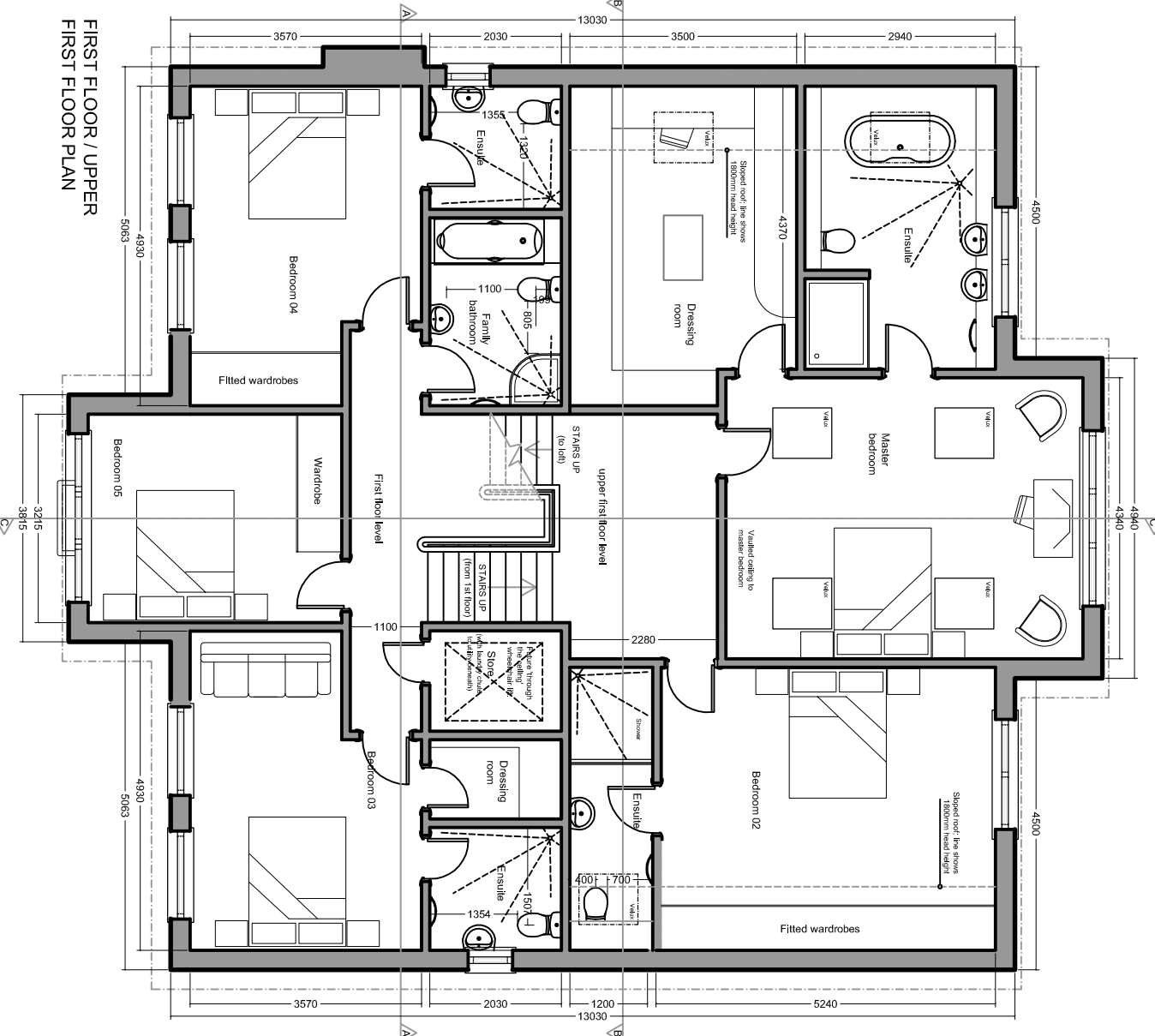
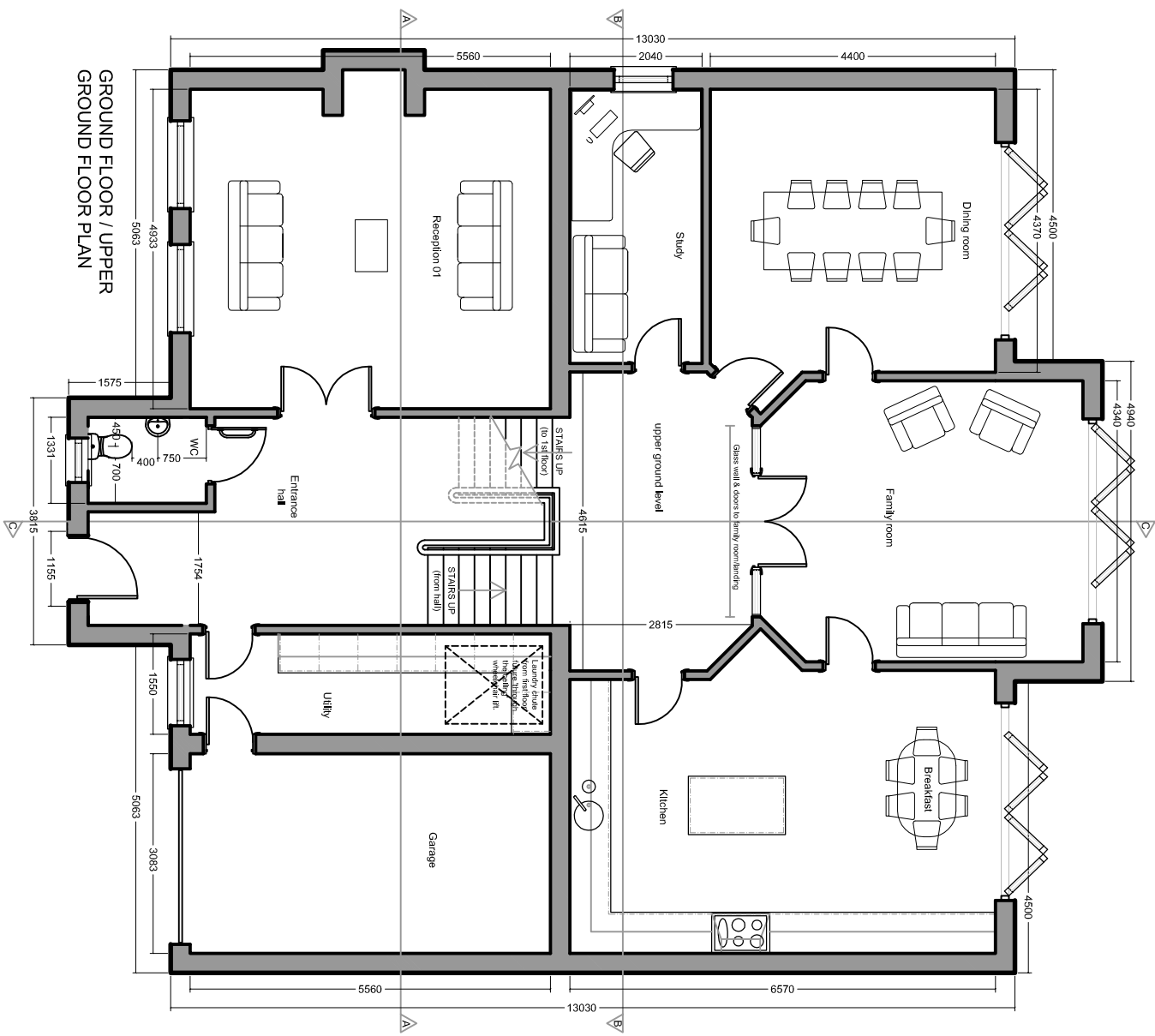

All dimensions and levels to be checked on site by contractor prior to construction. Dimensions MUST NOT be scaled from this drawing. This drawing and the copyrights and patents therein are the property of the Architect and may not be used or reproduced without consent. This drawing is to be read in conjunction with all relevant consultants' and/or specialist's drawings/documents and any discrepancies or variations are to be notified to the Architect before the affected work commences. All works on site are to be carried out fully in accordance with current CDM regulations and recommendations, current Building Regulations, British Standards and Codes of Practice as appropriate.

Project
4 THE COVERT
NORTHWOOD
HA6 2UD
MRS J HICKEY

Drawing
PLANS, ELEVATIONS,
& SECTIONS AS PROPOSED

GRAHAM SEABROOK
PARTNERSHIP
CHARTERED ARCHITECTS
The Studio Barn, Bury Farm Courtyard, Pether Road, Chesham,
Bucks HP5 2JU Tel: 01494 779918 Fax: 01494 770620
e-mail: gsp@gspacearchitects.co.uk

Drawn By	KT	Date	Dec '08
Checked By	JGS	Date	SEP '08
Approved By		Scale	1:100@A1
Drawing No.	4743/JAG(0)02	Rev.	B