

Nigel Fallon, B.Sc. (Hons) MEng. 07768-408525

Planning & Development Consultant, Building Engineer.

**164 Japonica Lane,
Willen Park,
Milton Keynes, MK15 9EE.**

DRAWING TITLE: EXISTING/ PROPOSED ELEVATIONS

SCALE - 1: 100

DATE: 16 / 12 / 2022

ADDRESS:

5, COMDRAY ROAD,
HILLINGDON, UB10 9DQ.

NO. - 02

REV: A

DRG. PAPER SIZE: A3

| | | |
|---|-----------------|---------|
|  DORMER | 3.23m² 6.16m | 19.89m² |
| TOTAL = | | 19.89m² |
| 19.89m² < 40m², THEREFORE ITS P.D. | | |

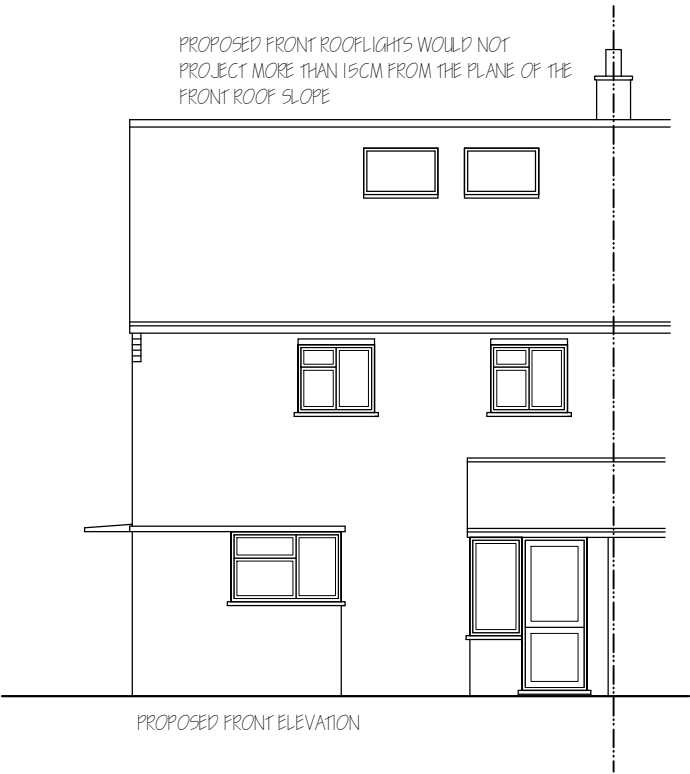
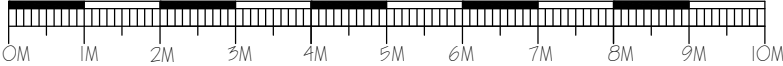

THE MATERIALS USED IN ANY EXTERIOR WORK OF DORMER TO BE OF A SIMILAR APPEARANCE TO THOSE USED IN THE CONSTRUCTION OF THE EXTERIOR OF THE EXISTING DWELLING HOUSE.

