

Nigel Fallon, B.Sc. (Hons)MBEng. 07768-408525 Planning & Development Consultant, Building Engineer. 164 Japonica Lane, Willen Park, Milton Keynes, MK15 9EE.		ADDRESS: 5, COMDRAY ROAD, HILLINGDON, UPO 9RD.	
DRAWING TITLE: EXISTING FLOOR PLANS		NO. - 01	REV:
SCALE - 1:100		DATE: 21/10/2022	DWG. PAPER SIZE: A3

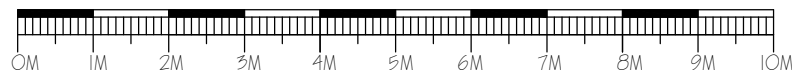

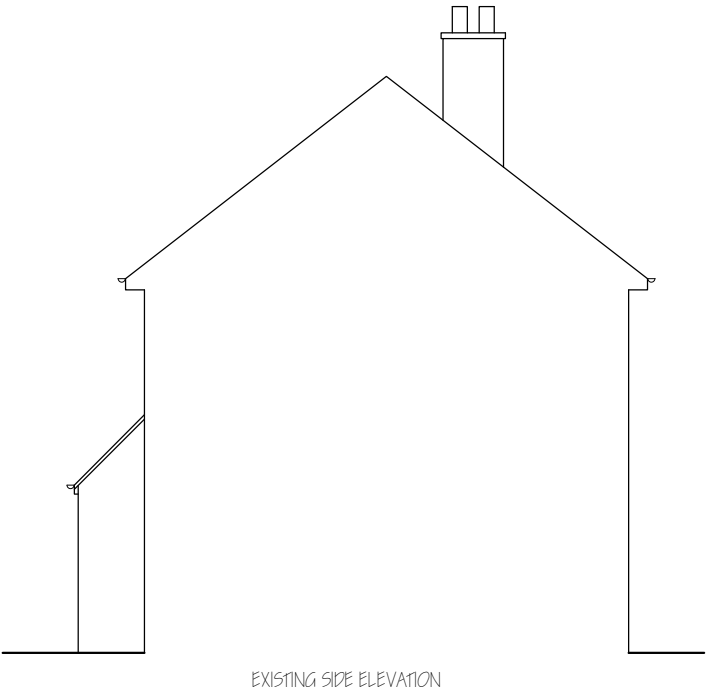

Nigel Fallon, B.Sc. (Hons) MEng. 07768-408525

Planning & Development Consultant, Building Engineer.

164 Japonica Lane,
Willen Park,
Milton Keynes, MK15 9EE.

DRAWING TITLE: EXISTING/ PROPOSED ELEVATIONS

SCALE - 1: 100

DATE: 21/ 10/ 2022

ADDRESS:

5, COMDRAY ROAD,
HILLINGDON, UB10 9DQ.

NO. - 02

REV:

DRG. PAPER SIZE: A3

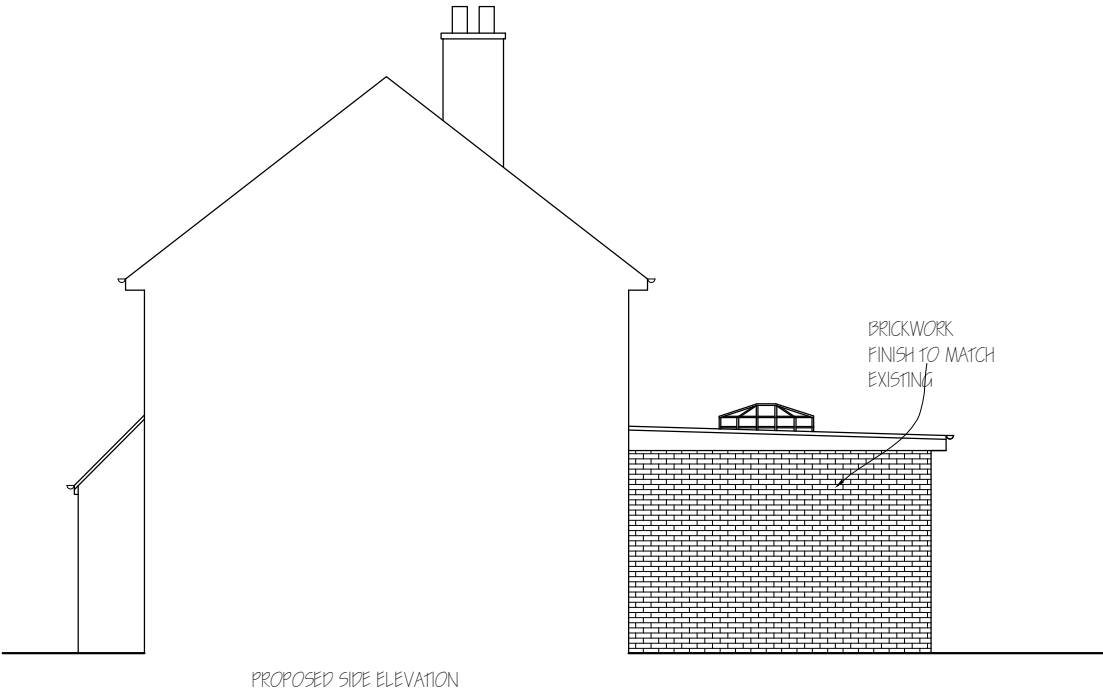
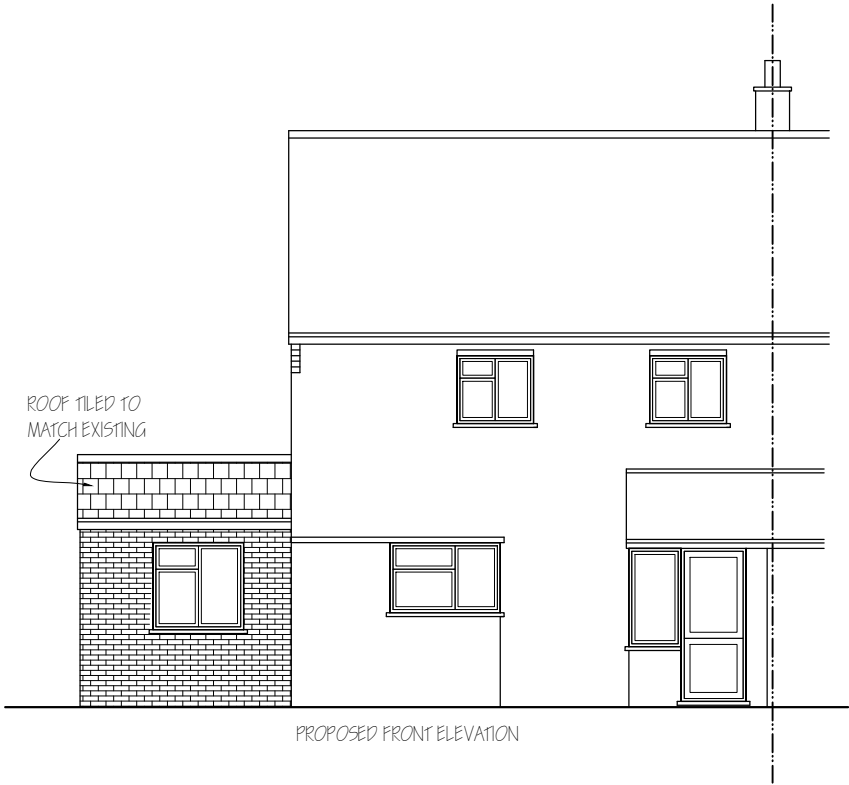
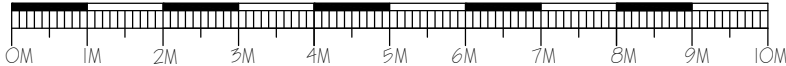



EXISTING REAR ELEVATION



EXISTING SIDE ELEVATION

Nigel Fallon, B.Sc. (Hons) MEng. 07768-408525

Planning & Development Consultant, Building Engineer.

164 Japonica Lane,
Willen Park,
Milton Keynes, MK15 9EE.

DRAWING TITLE: EXISTING/ PROPOSED ELEVATIONS

SCALE - 1: 100

DATE: 21/ 10/ 2022

ADDRESS:

5, COMDRAY ROAD,
HILLINGDON, UB10 9DQ.

NO. - 03

REV:

DRG. PAPER SIZE: A3

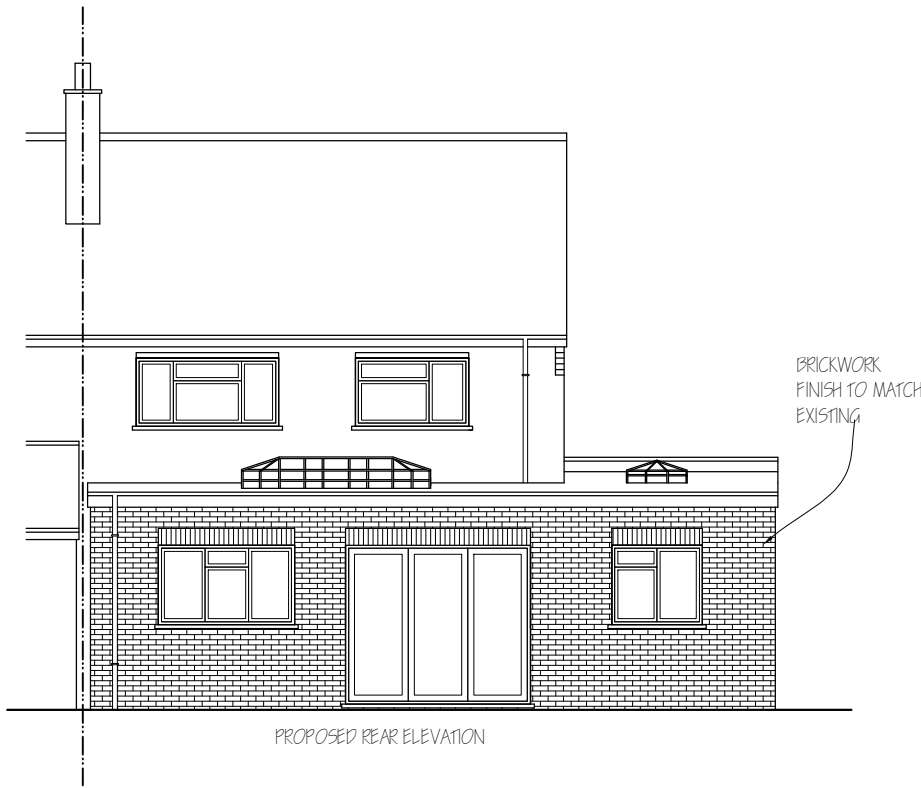
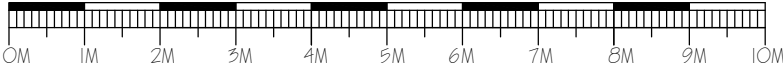

PROPOSED REAR ELEVATION

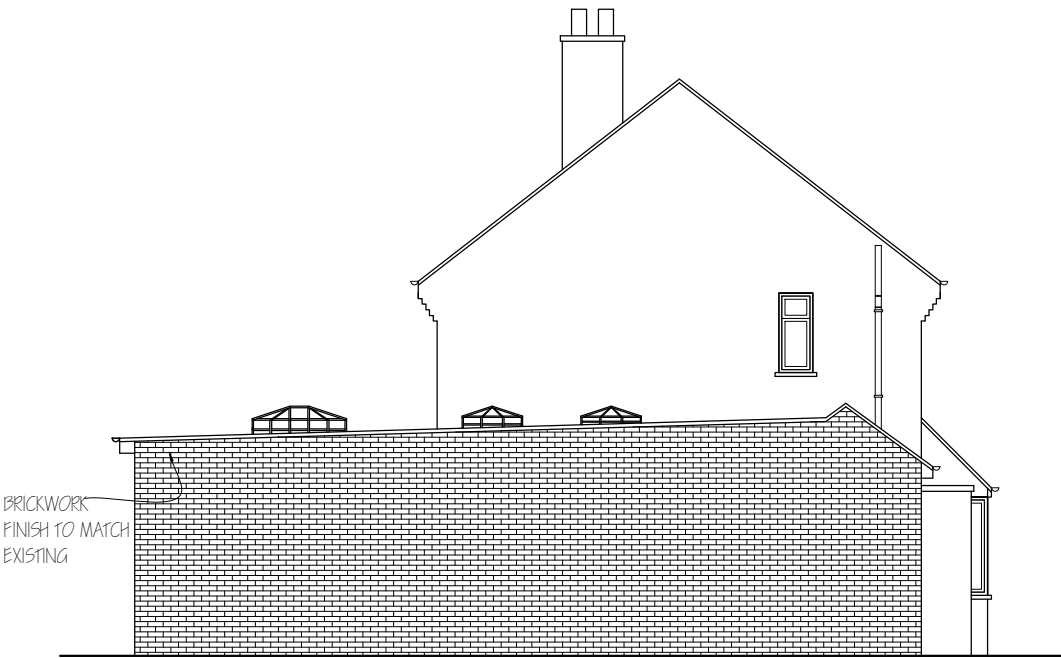

BRICKWORK
FINISH TO MATCH
EXISTING

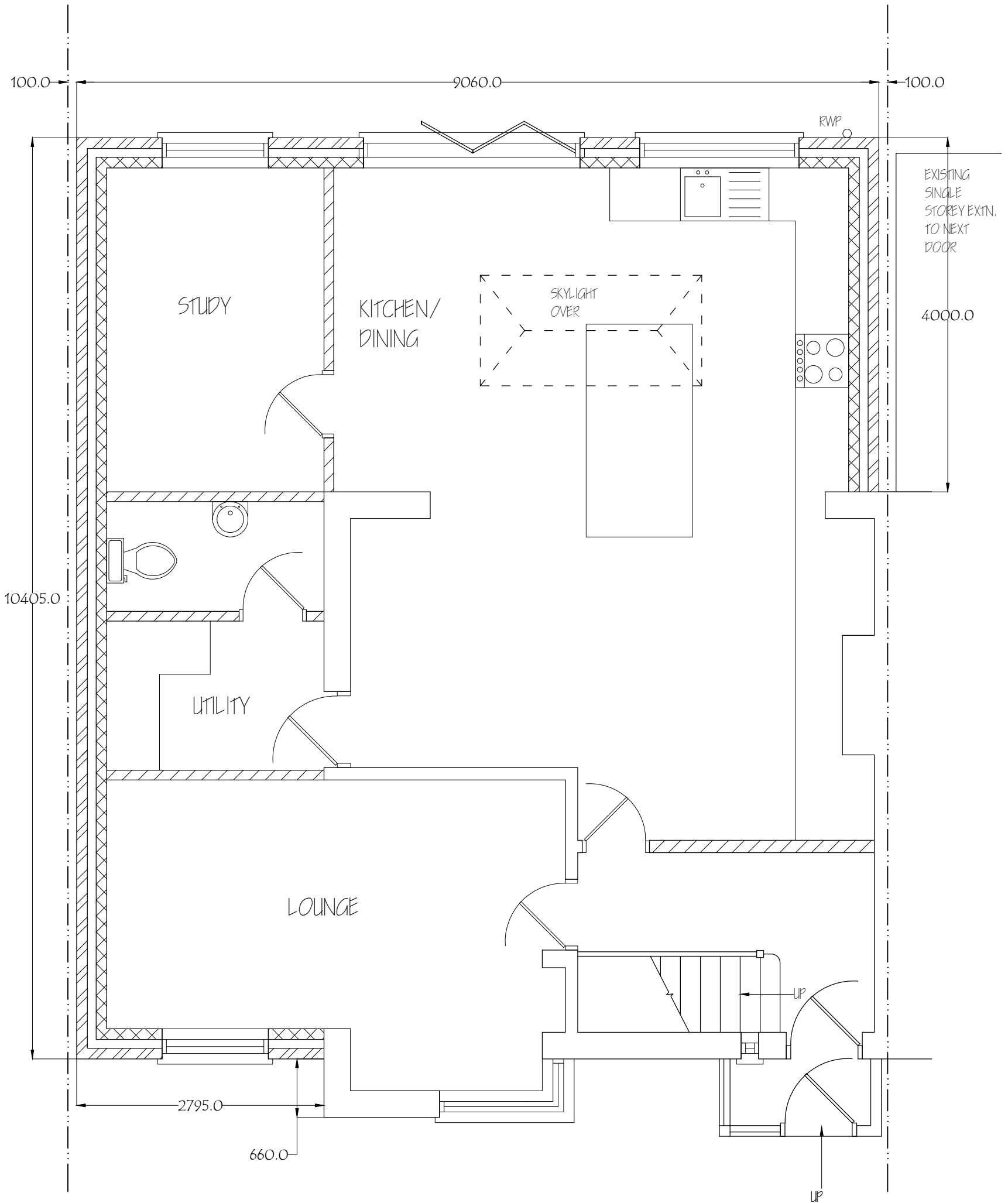

Nigel Fallon , B.Sc. (Hons) MEng. 07768-408525 Planning & Development Consultant, Building Engineer. 164 Japonica Lane, Willen Park, Milton Keynes, MK15 9EE.		ADDRESS: 5, COMPRAY ROAD, HILLINGDON, UB10 9DQ.	
		DRAWING TITLE: PROPOSED GROUND FLOOR PLAN	NO. - 04
SCALE - 1: 50		DATE: 21/ 10/ 2022	REV: _____
		DRG. PAPER SIZE: A3	

