

LOGOBOX for Logo:
Powder-coated steel Box Ral 7021
equipped with internal white LED lighting.
Logo equipped with yellow colored
opaque acrylic front Ral 1023)

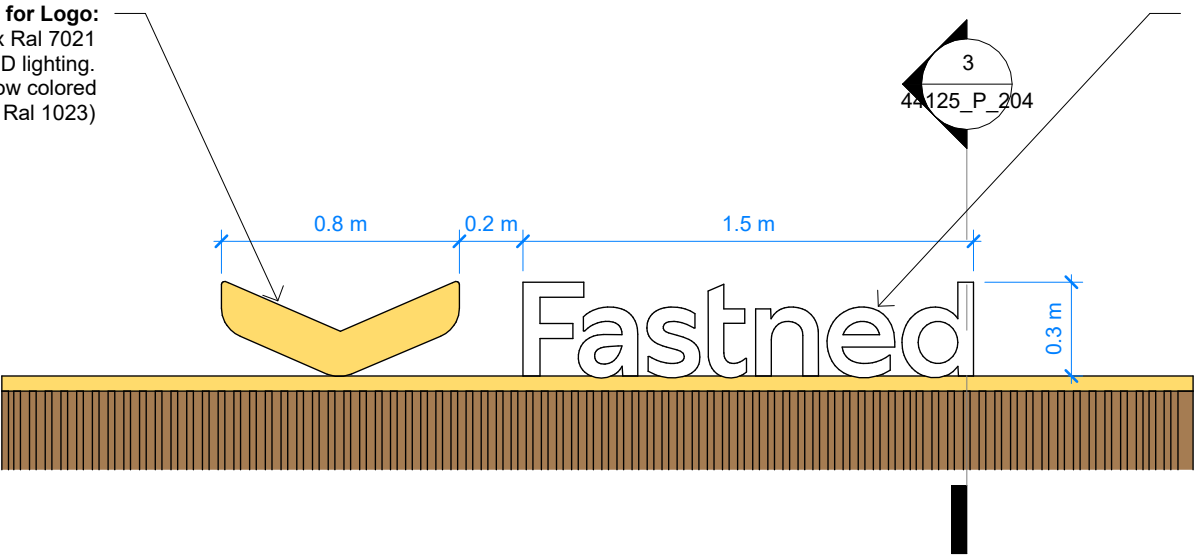

LOGOBOX "Fastned":
Powder-coated steel box (Ral
7021) equipped with internal white
LED lighting. Box letter equipped
with opaque acrylic front

Notes:
Remote control gear located in a dry, well ventilated and accessible location.

Illuminated letterboxes (LED backlit); yellow and white opal acrylic, single sided. Night-time luminance (brightness) to be 300cd/m2. This is within the limit set by the ILP guidance on advertising signs, PLG05, for an E3 area (thus conforming to the ILP guidance concerning the brightness of signs).

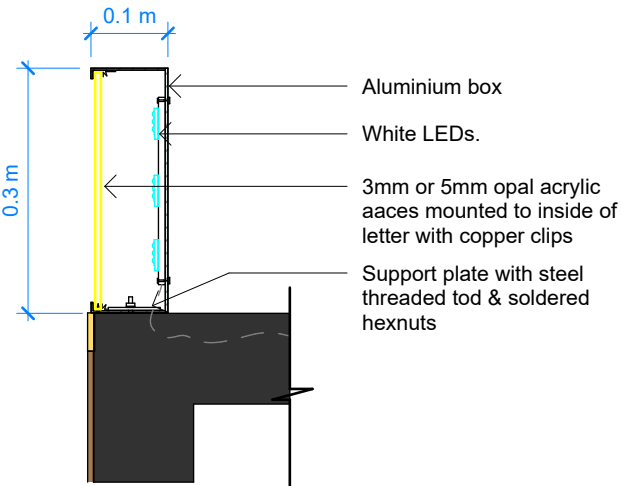

2 Proposed Signage Elevation
1 : 25

Scale 1:25

3 Signage Section Detail
1 : 10

Scale 1:10

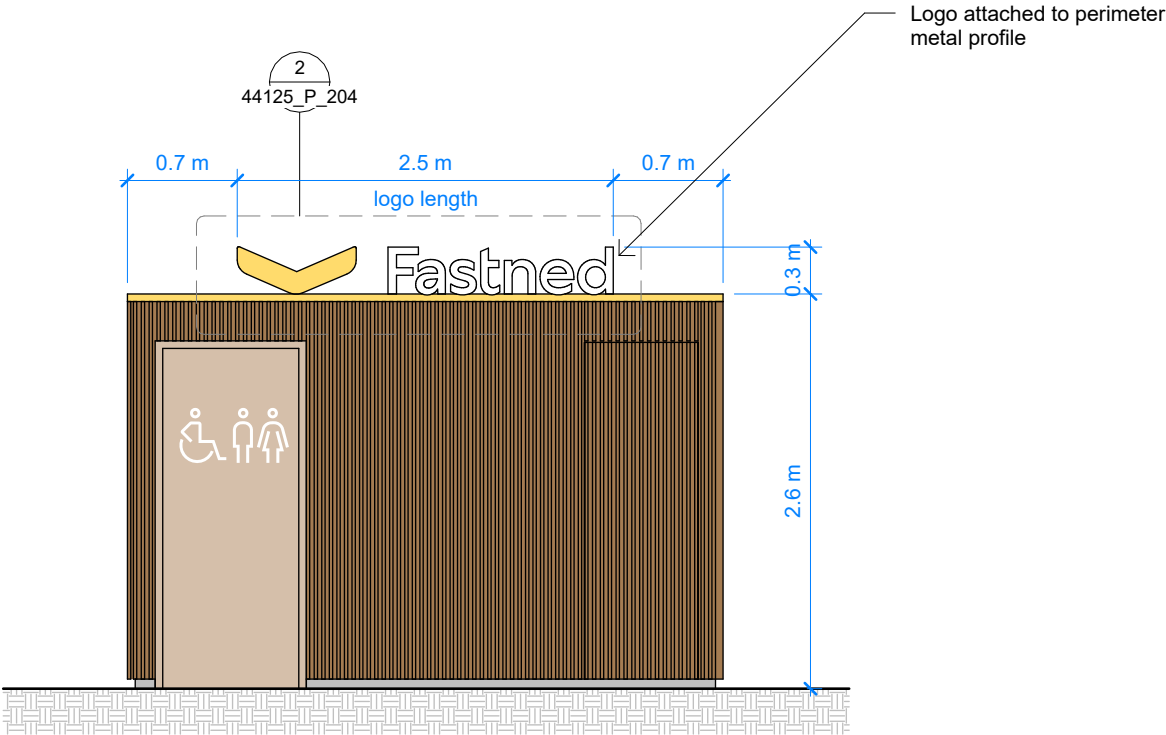

1 Proposed Toilet Signage Front Elevation
1 : 50

Scale 1:50

| | | | |
|---|----------------------------------|-------------------------|---|
| <div><div><div></div><div></div></div><div><div>Fastned</div><div>Places for London</div></div></div> | | | |
| Project: | 44.125 Hatton Cross Station | | |
| Drawing Title: | Proposed Toilet Building Signage | | |
| Status: | PLANNING | | |
| Scale: 1:50/ 1:25/ 1:10 | Format: A3 | Drawing No: 44125_P_204 | Fast Places Ltd. 1st Floor, 3 Bath Place London EC2A 3DR |
| Author: MR | Date: August 2025 | Revision: - | |