

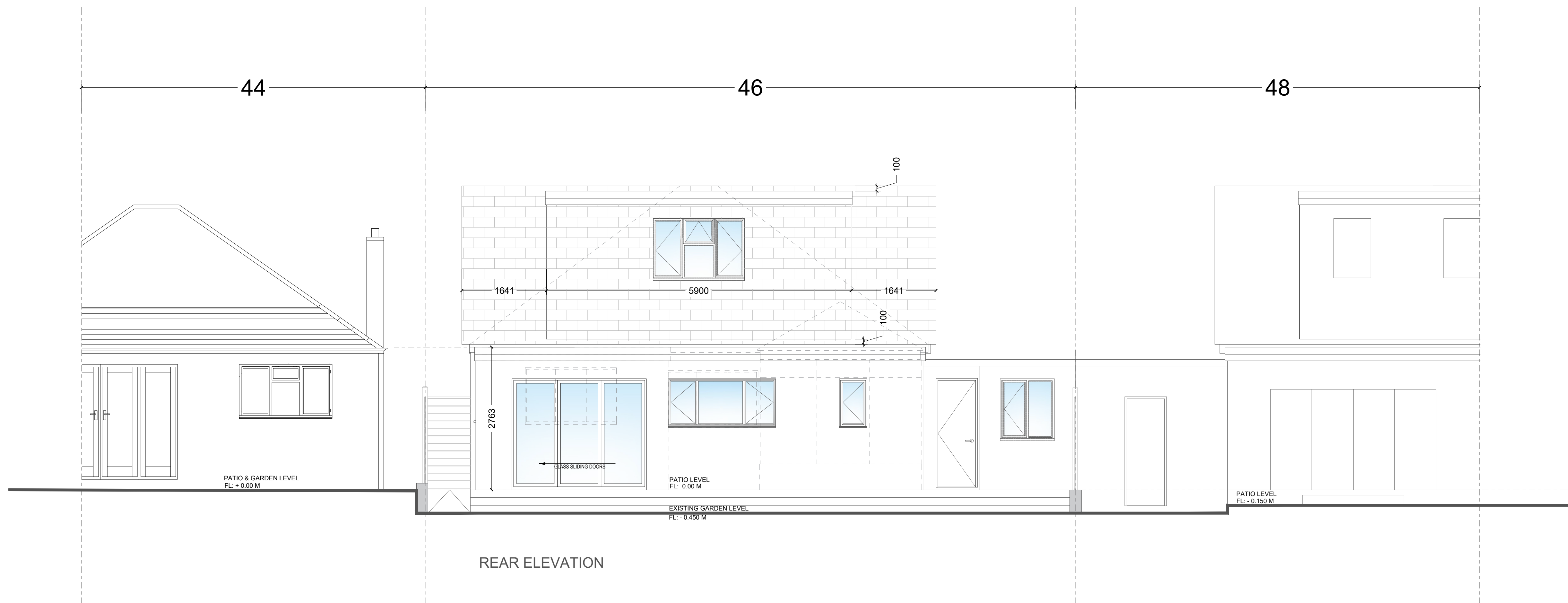

FRONT ELEVATION



REAR ELEVATION

PROJECT : 46 WILLOW GROVE, HA4 6DF
TITLE : PROPOSED ELEVATIONS
SCALE : 1:100 / A3
DR NO :46 WG-A201 REV:B (2023 12 08)
DATE : 2023 10 17

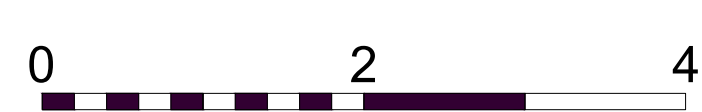

----- DEMOLISHED WALLS
—— PROPOSED & NEW WALLS

GENERAL NOTES

This Drawing is not to be scaled. The contractor must verify all dimensions including tolerances on site prior to commencing works. Any errors or discrepancies found should be reported to RAID immediately. All dimensions shown are in mm unless indicated otherwise. This drawing is to be read in conjunction with the relevant schedule and specifications. For all structural engineering details, foundations and steelwork specifications refer to drawings by the Structural engineer. All work and materials to be in accordance with current applicable Statutory Legislation and to comply with all relevant Codes of Practice and British Standards. Copyright ©2023 RAID ARCHITECTURE

RAID ARCHITECTURE
36 Waterways House
Bentinck Road
West Drayton
UB7 7SG
Website: raidarchitecture.co.uk
info@raidarchitecture.co.uk