

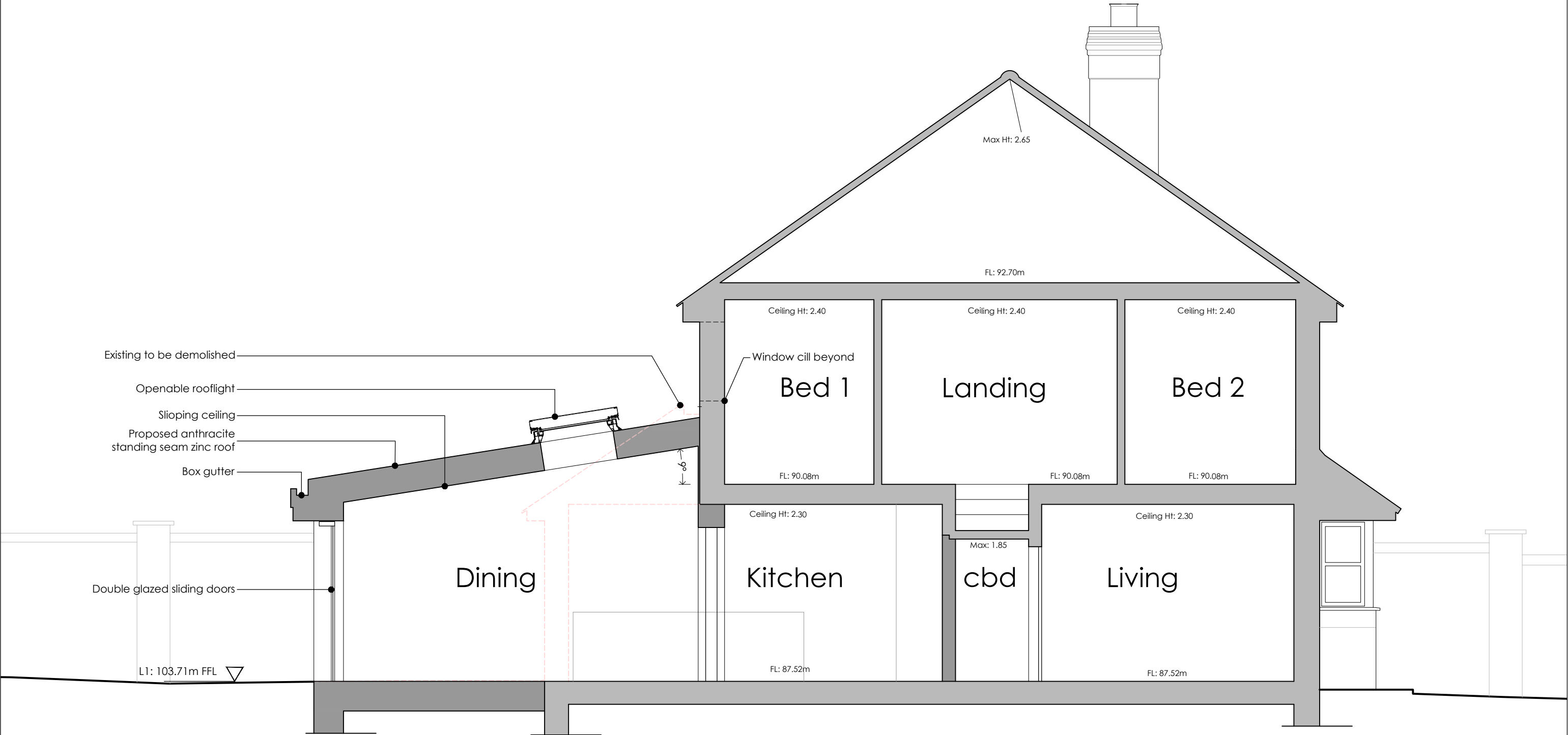

Existing walls Proposed walls Proposed demolitions



NOTES:
All dimensions to be verified on site. Do not scale this drawing. All discrepancies to be clarified with the Architect.

This drawing is the property of Keri Barr Architects Ltd and is issued on the condition it is not reproduced, retained or disclosed to any unauthorised person, either wholly or in part without written consent of Keri Barr Architects Ltd.

This drawing is to be read in conjunction with all other project drawings, documents and specifications from all consultants.

Boundary lines are indicative and to be confirmed by Client.

Drawings may only be scaled for the purposes of a Planning Application.

| REV: | DESCRIPTION: | BY: | DATE: |
|------|---------------------------------|-----|----------|
| 01 | Issued to SE for discussion | KB | 27.06.24 |
| 02 | Issued for discussion | KB | 03.07.24 |
| 03 | Issued for discussion | KB | 08.07.24 |
| 04 | Issued for Planning application | KB | 28.08.24 |

CLIENT:
Mr and Mrs Bayes
4 Lewis Close, Harefield, UB9 6RD

PROJECT:
Single Storey Rear Extension
at 4 Lewis Close, Harefield, UB9 6RD

| | | | |
|------------------------------|---------------------|-----------------|----------------|
| TITLE: Proposed Section A | | | |
| SCALE @ A3: 1:50 | DATE: 24.06.24 | DRAWN: KB | CHECKED: KB |
| PROJECT NO: 1889 | DRAWING NO: A300 | REVISION: 04 | |



Keri Barr Architects

64 Harcourt Road, Bushey, WD23 3PE 01923 965521 hello@k-b-a.co.uk
Registered in England No. 9615885 Registered Office: 64 Harcourt Road, Bushey, Hertfordshire, WD23 3PE