

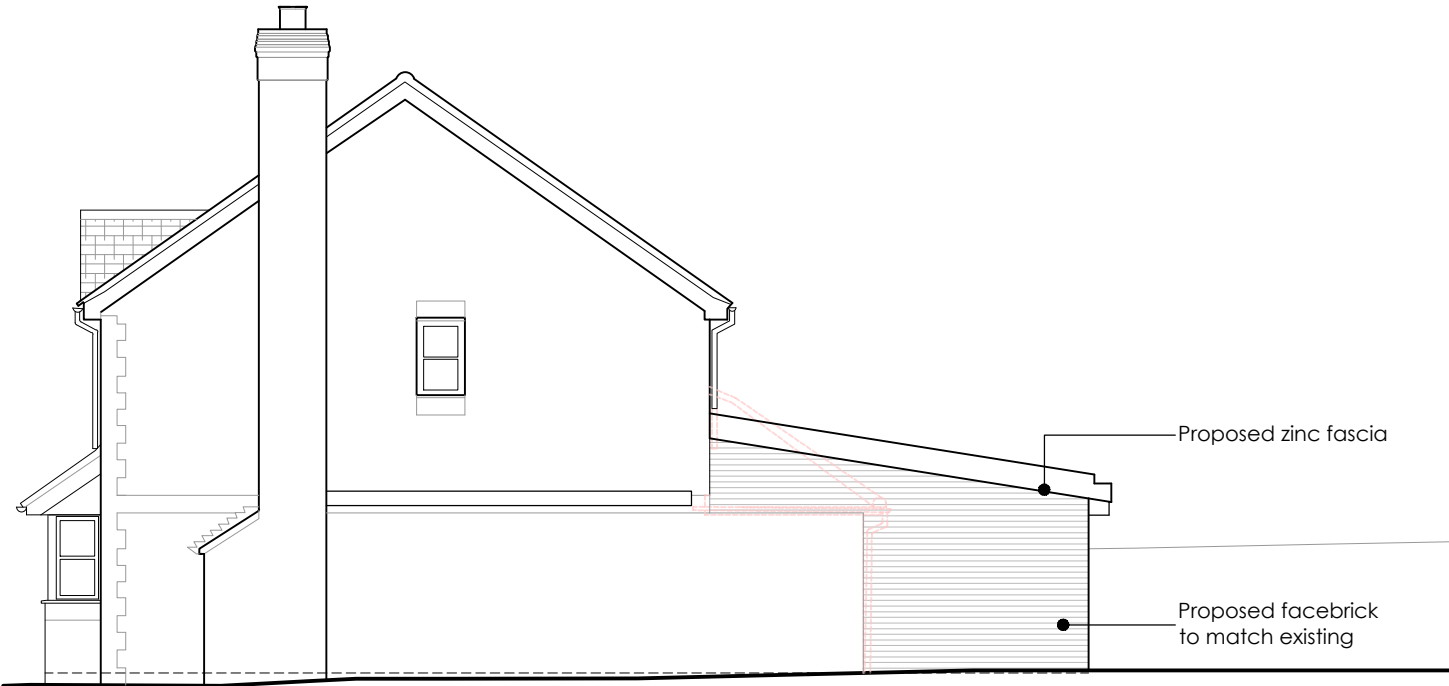

East Elevation

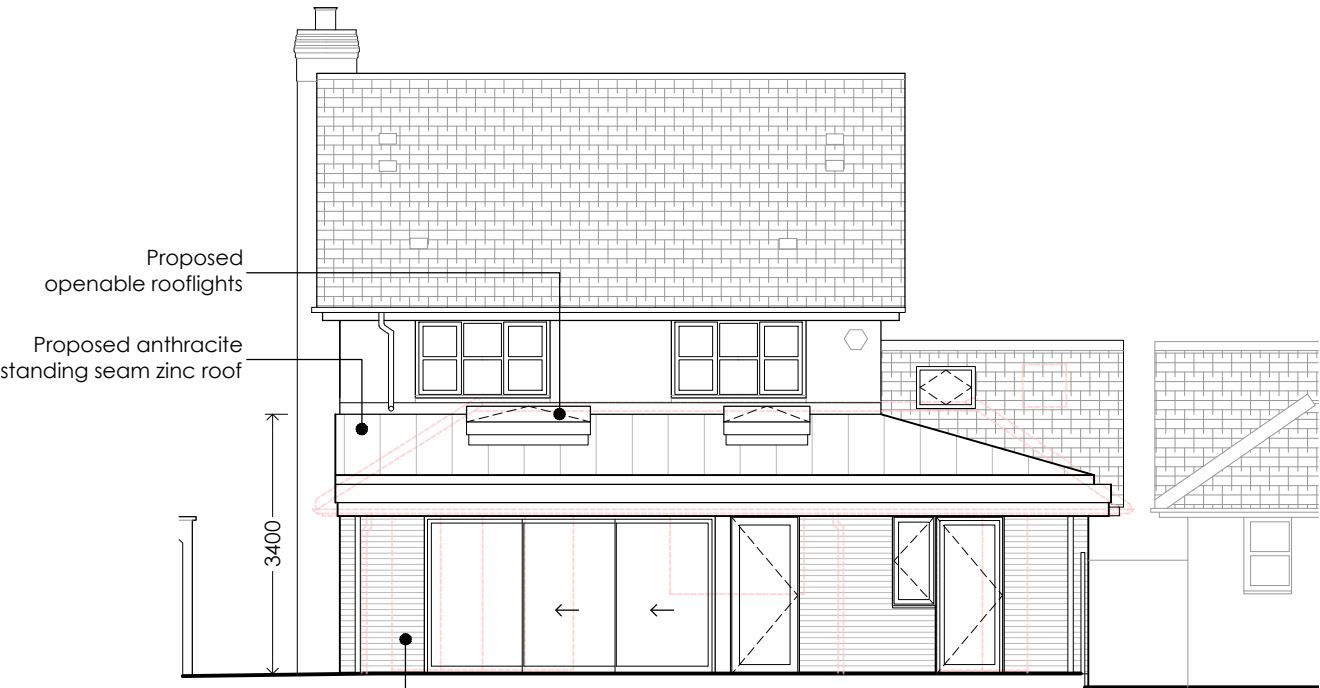

North Elevation



West Elevation

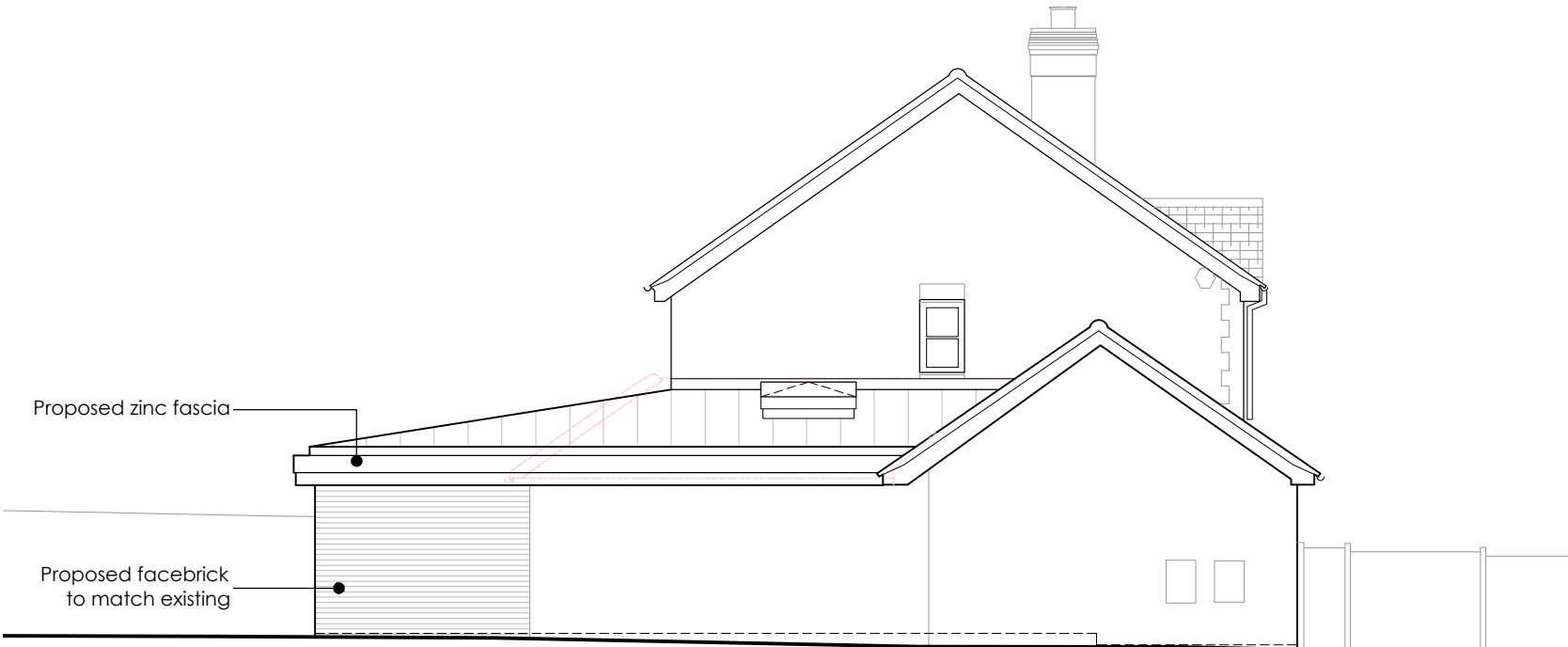

South Elevation

0 1 2 3 4 5  
Scale 1:100

NOTES:  
All dimensions to be verified on site. Do not scale this drawing. All discrepancies to be clarified with the Architect.  
  
This drawing is the property of Keri Barr Architects Ltd and is issued on the condition it is not reproduced, retained or disclosed to any unauthorised person, either wholly or in part without written consent of Keri Barr Architects Ltd.  
  
This drawing is to be read in conjunction with all other project drawings, documents and specifications from all consultants.  
  
Boundary lines are indicative and to be confirmed by Client.  
  
Drawings may only be scaled for the purposes of a Planning Application.

REV:	DESCRIPTION:	BY:	DATE:
01	Issued for discussion	KB	03.07.24
02	Issued for discussion	KB	08.07.24
03	Issued for Planning application	KB	28.08.24

CLIENT:  
Mr and Mrs Bayes  
4 Lewis Close, Harefield, UB9 6RD  
  
PROJECT:  
Single Storey Rear Extension  
at 4 Lewis Close, Harefield, UB9 6RD

TITLE: Proposed Elevations			
SCALE @ A3: 1:100	DATE: 24.06.24	DRAWN: KB	CHECKED: KB
PROJECT NO: 1889	DRAWING NO: A200	REVISION: 03	



Keri Barr

Architects

64 Harcourt Road, Bushey, WD23 3PE 01923 965521 hello@k-b-a.co.uk  
Registered in England No. 9615885 Registered Office: 64 Harcourt Road, Bushey, Hertfordshire, WD23 3PE