

Dimensions to be verified on site
DO NOT SCALE FROM THIS DRAWING.
Any areas indicated on this drawing are for guidance only.No responsibility is taken for their accuracy.

This drawing is the property of **Design Workshop Consultant Ltd** Copyright is reserved by them and the drawing is issued on the condition that it is not copied, reproduced, retained or disclosed to any unauthorized person, either wholly or in part without the consent in writing of **Design Workshop Consultant Ltd**

Site Address:

38, Botwell Lane, Hayes , UB3 2AE

Title:

Proposed Elevations

Scale: 1:100

Paper Size: A3

Rev	Date	Comments

Drawn By: VP
Job Ref: 22047
Date: May 2022
Drawing No. PA - 04

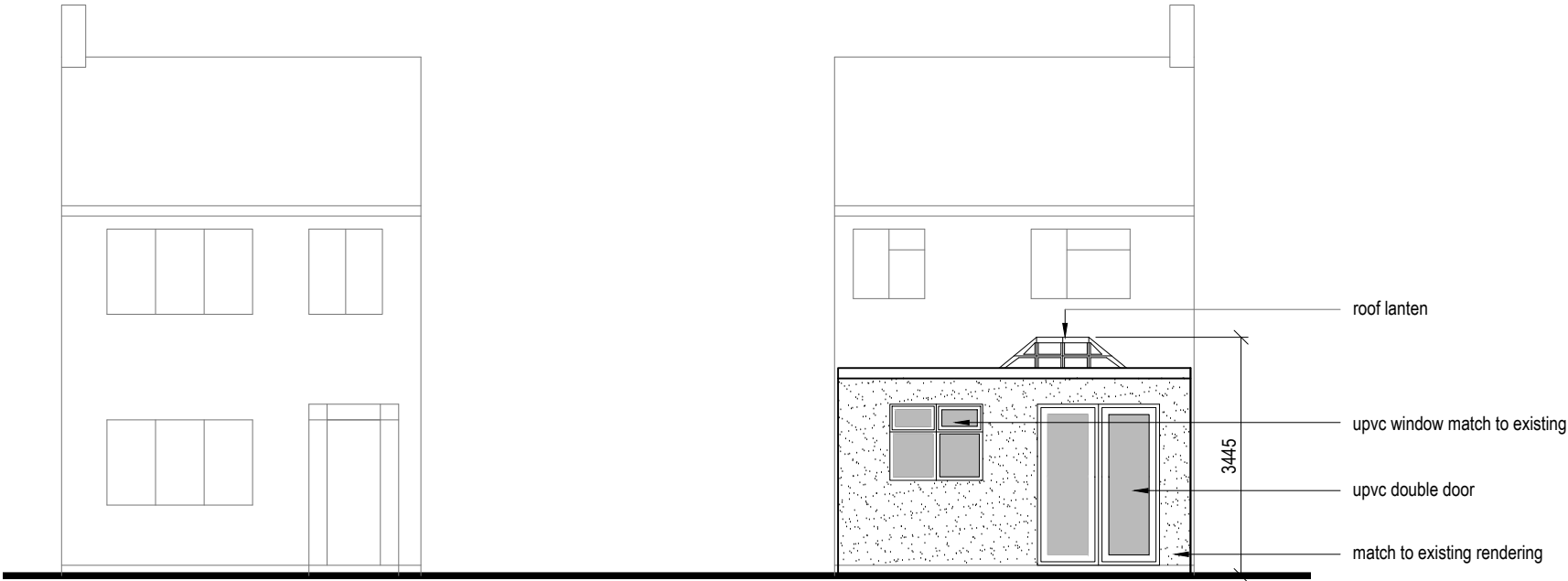

Front Elevation



Rear Elevation

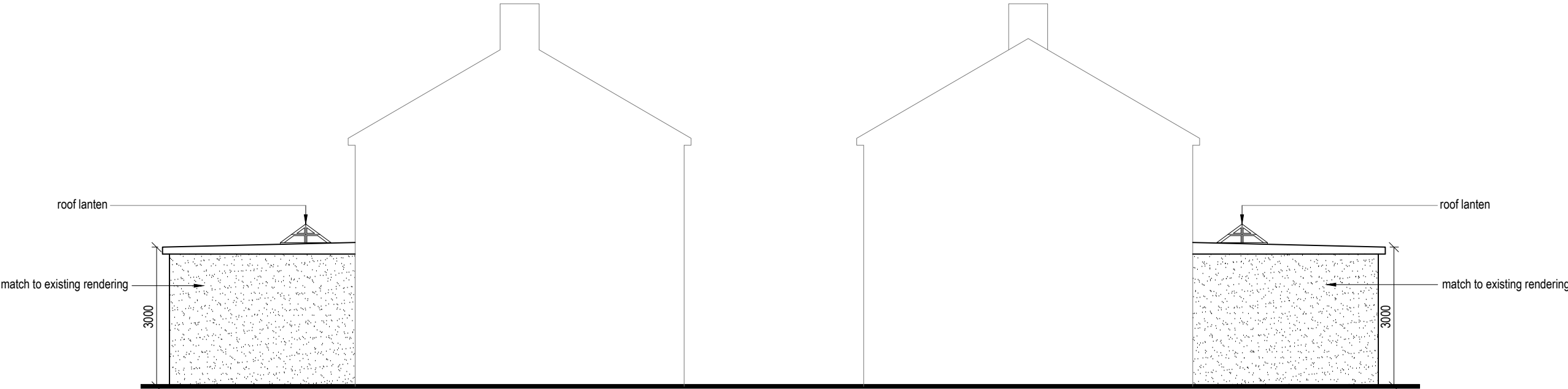
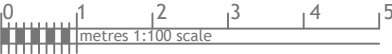

Side Elevation



Side Elevation



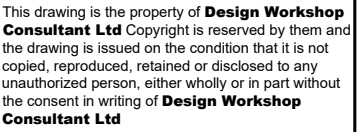

38, Botwell Lane, Hayes , UB3 2AE

Existing Elevations

Paper Size:	A3
-------------	----

Drawn By:	VP
Job Ref:	22047
Date:	May 2022
Drawing No.	PA - 03

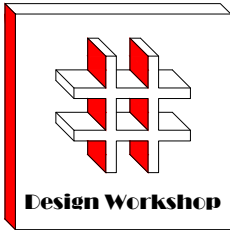

Dimensions to be verified on site
DO NOT SCALE FROM THIS DRAWING.
Any areas indicated on this drawing are for guidance only.No responsibility is taken for their accuracy.

This drawing is the property of **Design Workshop Consultant Ltd** Copyright is reserved by them and the drawing is issued on the condition that it is not copied, reproduced, retained or disclosed to any unauthorized person, either wholly or in part without the consent in writing of **Design Workshop Consultant Ltd**

Site Address:

38, Botwell Lane,
Hayes ,
UB3 2AE

Title:

Existing & Proposed Ground Floor Plans

Scale: 1:50, 1:100

Paper Size: A3

Rev	Date	Comments

Drawn By: VP
Job Ref: 22047
Date: May 2022
Drawing No. PA - 02

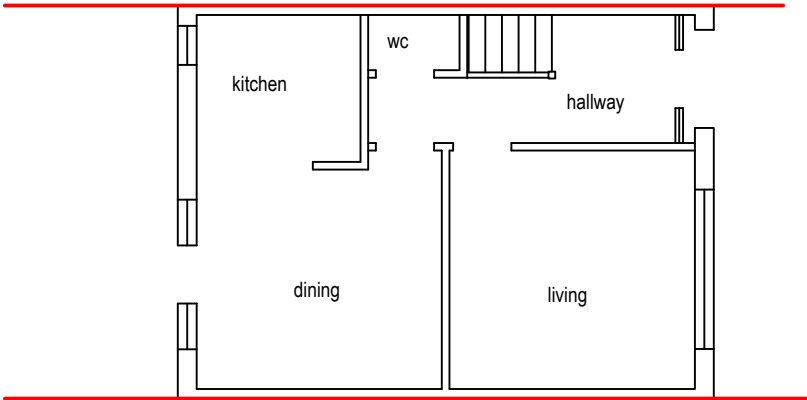

Existing Ground Floor Plan

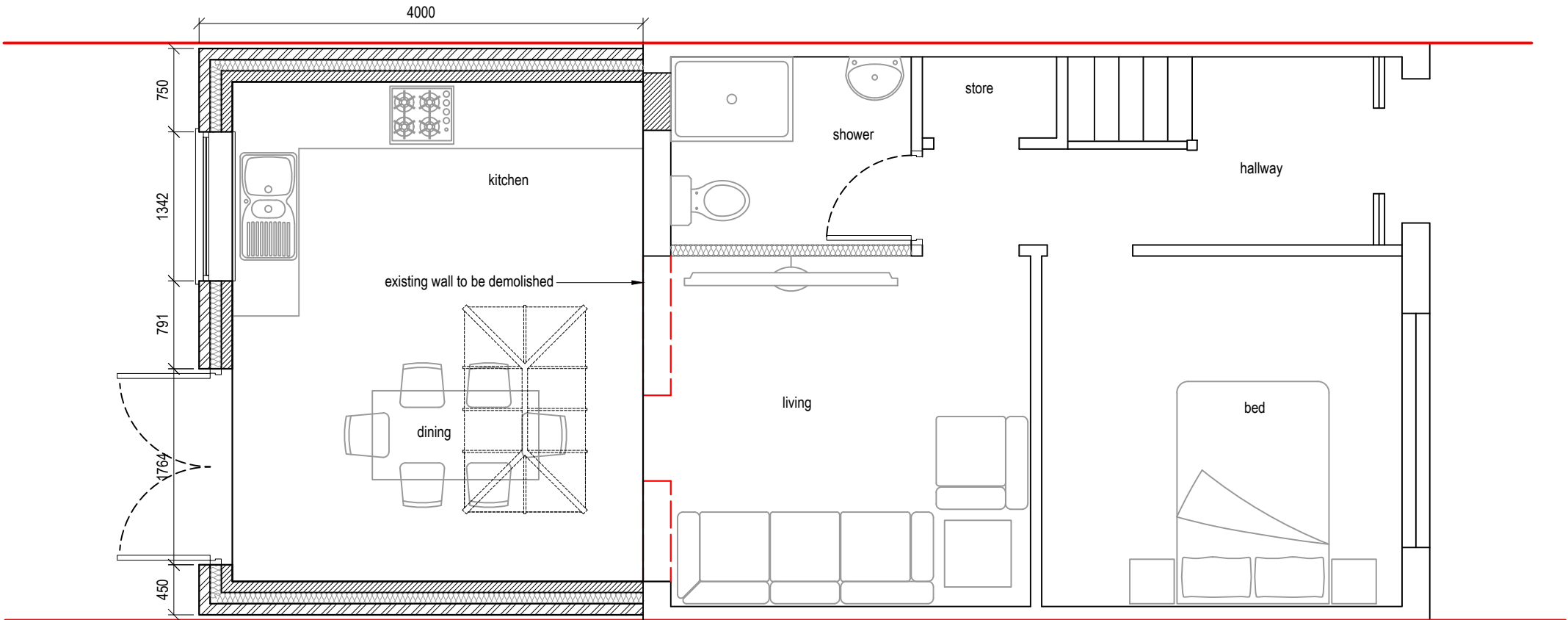

Proposed Ground Floor Plan



An aerial map of a residential street named Botwell Lane. The street runs diagonally from the bottom left to the top right. On the left side of the street, there are several property lots, some of which are numbered: 44, 40, 38, 36, 32, 65, and 49. On the right side, there are more property lots. A red rectangular box highlights a specific area on the right side of the street, near the intersection with a cross street. Within this red box, there is a smaller area shaded with a black grid pattern. An arrow points to this shaded area, and the number 4000 is written next to it. The map shows the layout of the street, the positions of the houses, and the specific area of interest.

