

Please do not scale from this drawing. If in doubt, ask. This drawing is the property of UNUM Partnership Ltd. and must not be reproduced, copied or disclosed in any form, other than for the purpose of this project.

| Revision | Date | By |
|----------|------|----|
| | | |

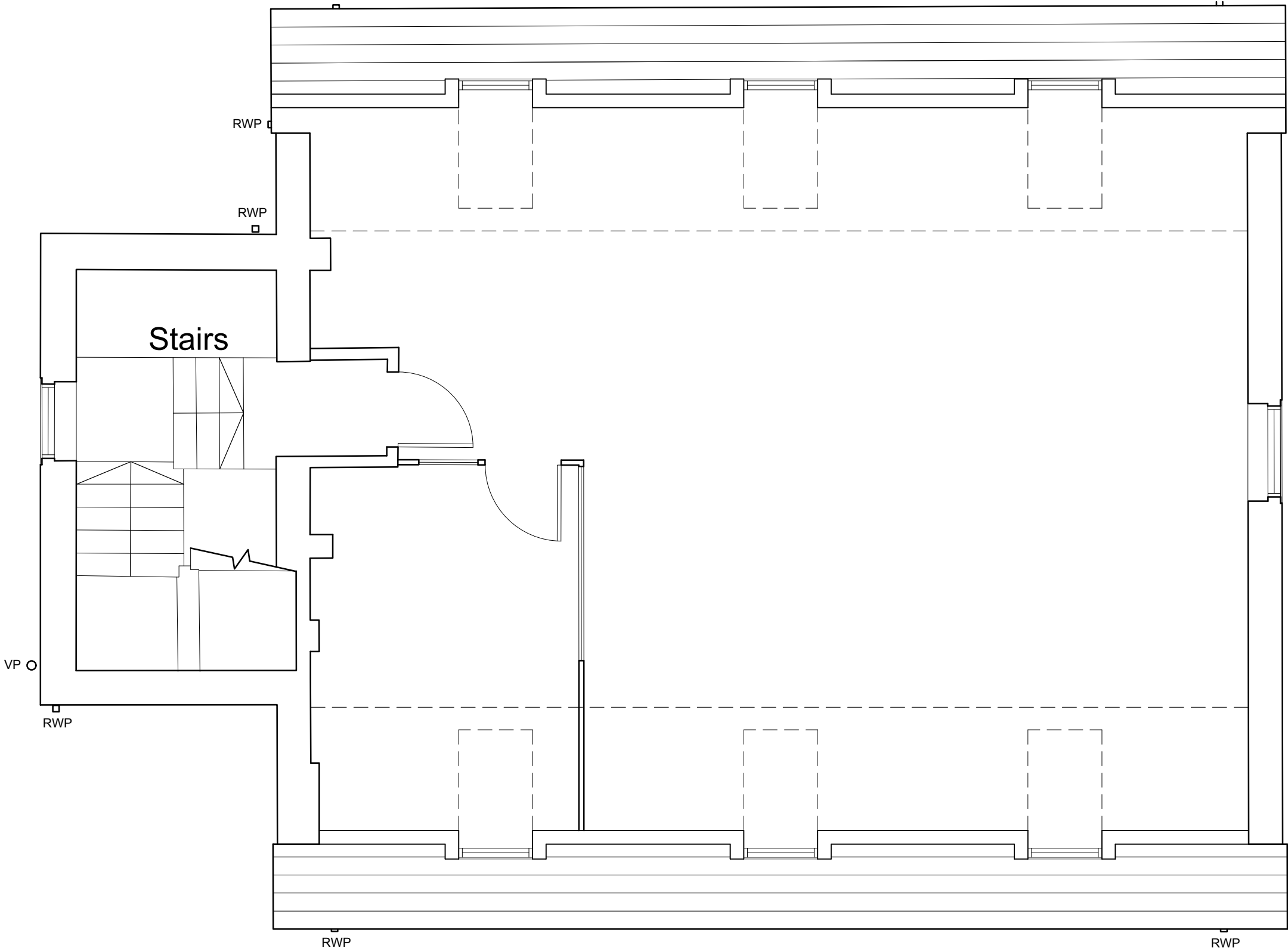

EXISTING SECOND FLOOR PLAN

SCALE 1:50

SCALE BAR IN METRES 1/50

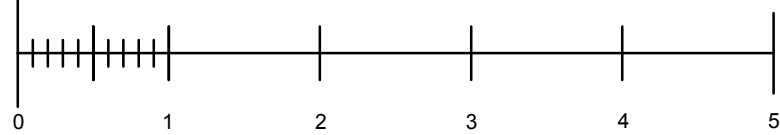

77 St. Vincent Street
Glasgow, G2 5TF
t. 0141 353 2745

UNUM PARTNERSHIP
CHARTERED ARCHITECTS

PLANNING

| | | | | |
|--|-------|-------|---------|-----|
| Client | | | | |
| Arora Group | | | | |
| Project Title | | | | |
| Residential Conversion Padbury Oaks, Longford | | | | |
| Drawing Title | | | | |
| Second Floor Plan as Existing | | | | |
| Date | Scale | Drawn | Checked | A3 |
| 17/06/23 | 1:50 | SC | | |
| Drawing No. | | | | Rev |
| 223-L(10)-302 | | | | |