

LEFT-HAND SIDE ELEVATION

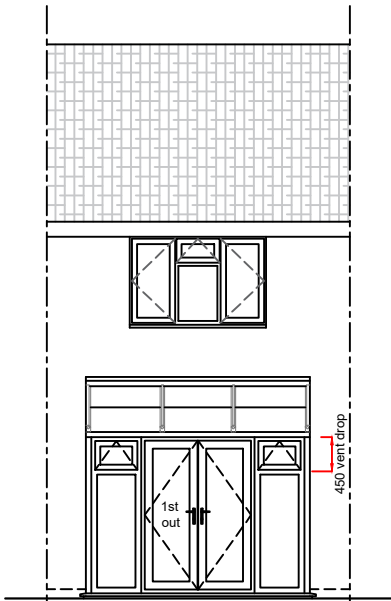

REAR ELEVATION

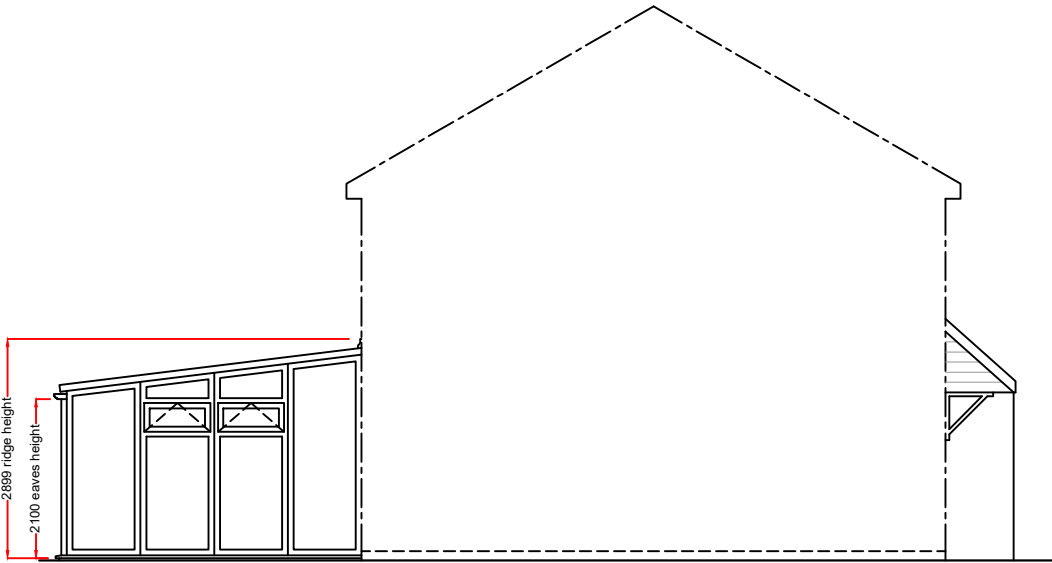

RIGHT-HAND SIDE ELEVATION

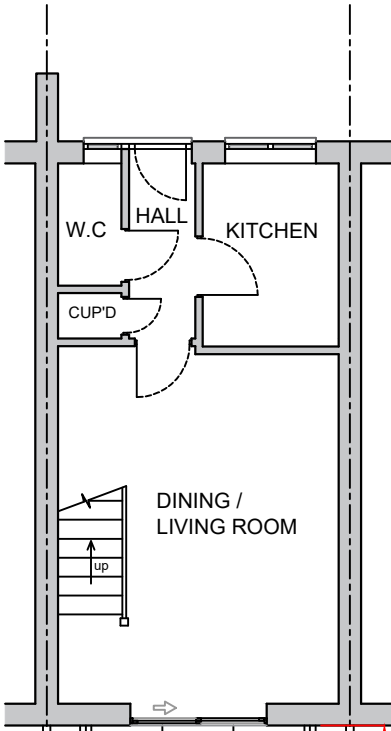

PLAN

Existing Base:
As all building works are not included within our contract Anglian Home Improvements do not accept any further responsibility and do not provide additional guarantee of the existing base. The company's responsibilities are therefore limited to supplying and installing the Living space in accordance with these plans in this instance.

Notes:
Existing physical barrier to remain.
Existing conservatory roof and frames to be removed.
All glazing to be toughened glass.

These drawings are the property of Anglian Home Improvements and must not be used, distributed, loaned or copied without the express permission of Anglian Home Improvements.
All dimensions are in millimetres (mm) unless noted otherwise.
Do not use for base laying purposes
Produced on A3 paper

Overall double door walk-through 1282mm, Primary door walk-through 606mm, these are approximate sizes

Product Specification:

Roof:
Roof Type: Aluminium Rafter with PVCu Capping
Roof Glazing: Solaroof Glass
Obscure Glass: N/A
Roof External Colour: White
Roof Internal Colour: White

Frames/Doors:
Frame Type: High Impact PVCu Mainframe
External Colour: White
Internal Colour: White

Rev.	Date	Description	Initials



TELEPHONE: 0800 093 3015

V04 September 2024

Drawing title: Proposed Plan and Elevations		
Contract No. :	900/16263	Page 2 of 2
Proposed At:	PVCu Conservatory 17 NEWCOMBE RISE YIEWSLEY, WEST DRAYTON MIDDLESEX UB7 8QE	
Drawers initials:	WS	Scale : 1:100 Date: 02/05/25