

The rooflight in the front roofslope would not protrude more than 150mm beyond the plane of the slope of the original roof

Window opening to be more than 1.7m above floor level  
obscure glass

Proposed Side Elevation

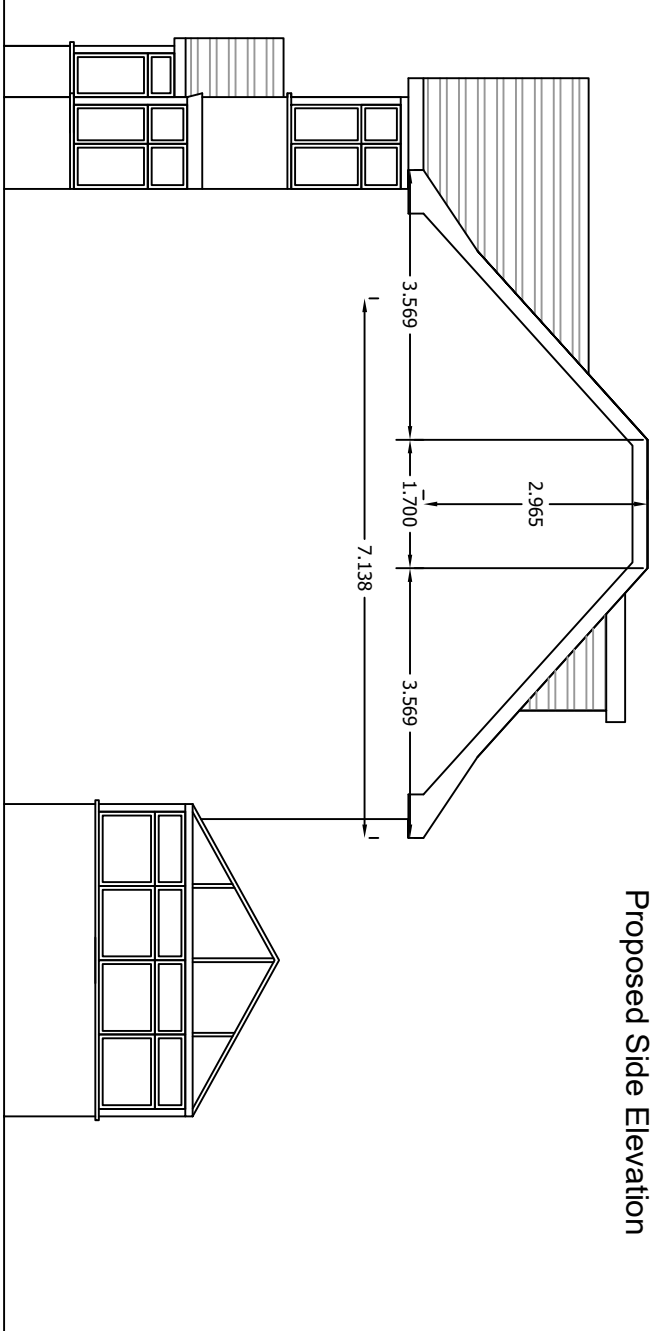

Proposed Side Elevation

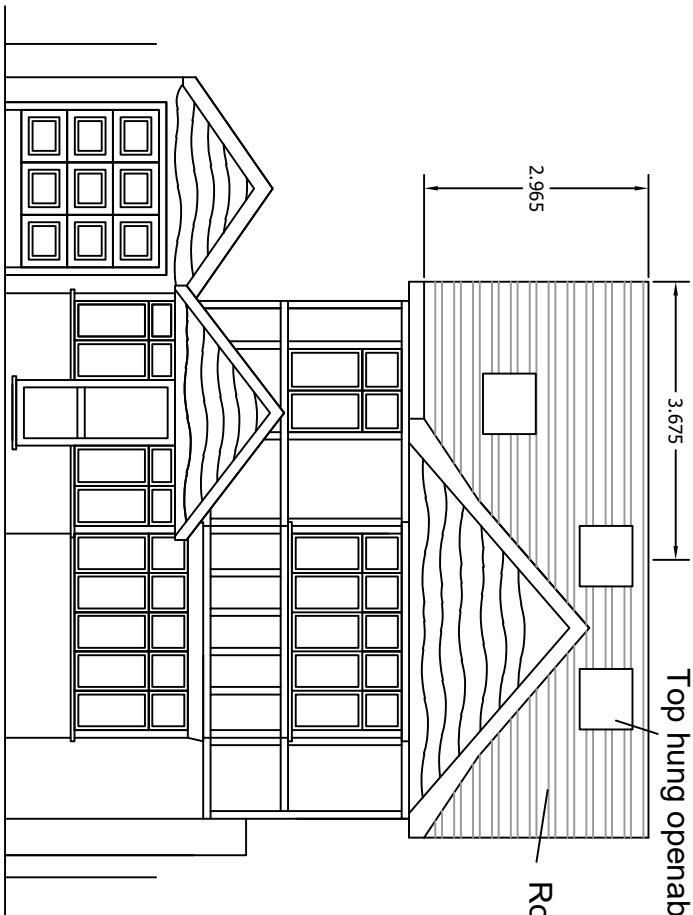

Proposed Front Elevation

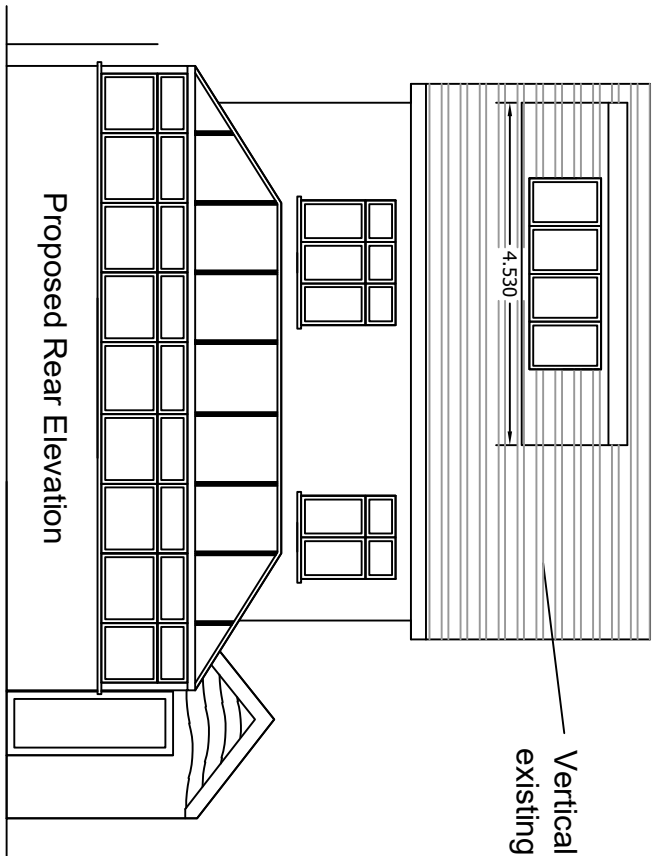

Proposed Rear Elevation

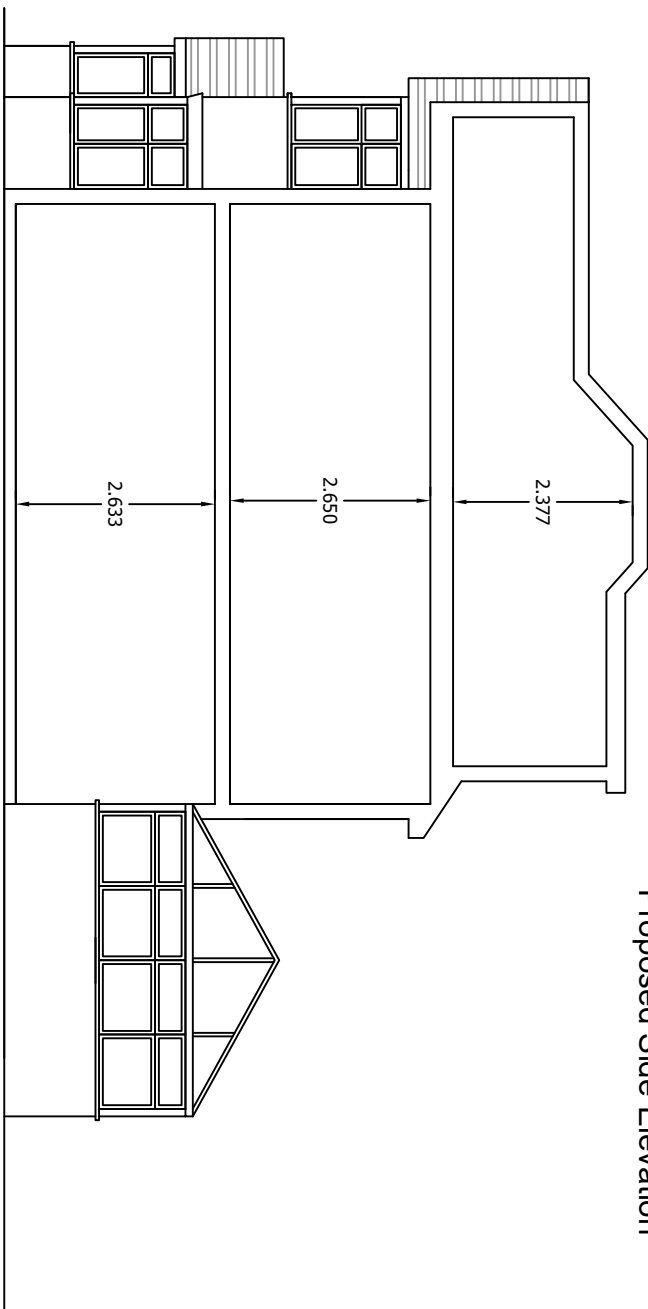

Proposed Cross Section

Hip to gable: width (3.68m) x height (2.97m) x length (7.14m) = 96.62m³/6 = 16.10m³ x 2 = 26m³  
Central Area of Hip to gable: width (1.7m) x height (2.97m) x length (3.68m) = 18.58m³  
Rear dormer: width (4.53m) x height (1.4m) x length (1.55m) = 9.83m³/2 = 4.92m³.  
Total Additional Volume = 49.49m³ Therefore within limits of 50m³