

- NOTES:
- 1 - COPYRIGHT OF THIS DRAWING IS THE PROPERTY OF THE ARCHITECTS AND MAY NOT BE REPRODUCED WITHOUT THEIR PERMISSION.
 - 2 - WRITTEN DIMENSIONS TO BE USED IN PREFERENCE TO SCALED DIMENSIONS AT ALL TIMES.
 - 3 - ALL DIMENSIONS AND LEVELS TO BE VERIFIED BY THE CONTRACTOR ON SITE AND ANY DISCREPANCIES REPORTED TO THE ARCHITECTS.
 - 4 - DRAWINGS ARE BASED ON THE ASSUMPTION THAT ADEQUATE LOAD BEARING CAPACITY STRUTUM WILL BE ENCOUNTERED AT THE DEPTHS INDICATED. IF THIS IS FOUND NOT TO BE THE CASE, THE DEPTHS MUST BE INCREASED TO THE SATISFACTION OF THE LOCAL AUTHORITY BUILDING INSPECTOR AND BUILDING REGULATION REQUIREMENTS.
 - 5 - ALL STRUCTURAL TIMBER IS TO BE TANAISED OR SIMILARLY TREATED.
 - 6 - D.P.C TO BE PLACED AT ALL CAVITY CLOSURES AND TO BE APPROVED BY THIS OFFICE PRIOR TO INSTALLATION.
 - 7 - ALL DIMENSIONS INDICATED ON THIS DRAWING ARE STRUCTURAL DIMENSIONS AND DO NOT ALLOW FOR THICKNESS OF FINISHES.

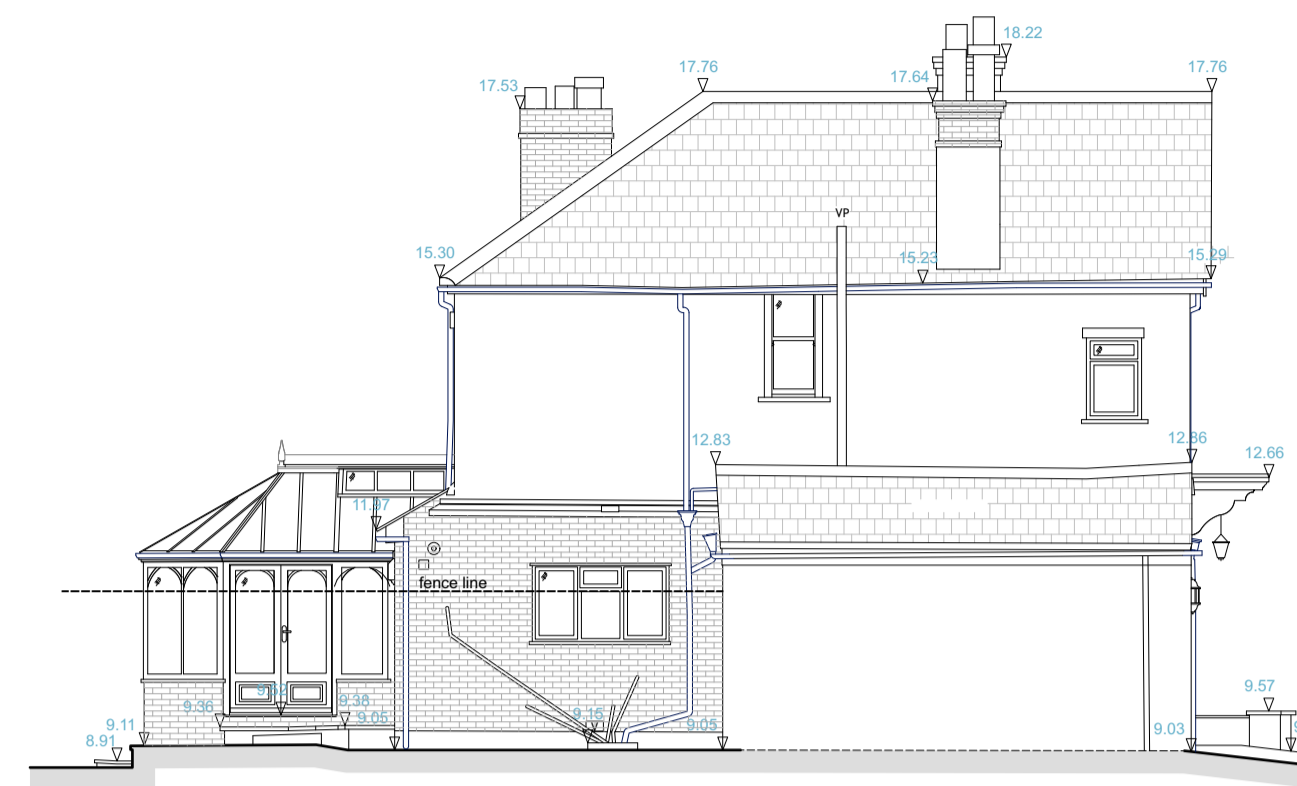

DATUM 6.00m
 ASHOVER ← EXISTING EAST ELEVATION (No.1) → WESTROTT
 DATUM 6.00m



DATUM 6.00m
 EXISTING SOUTH ELEVATION (No.2)
 DATUM 6.00m

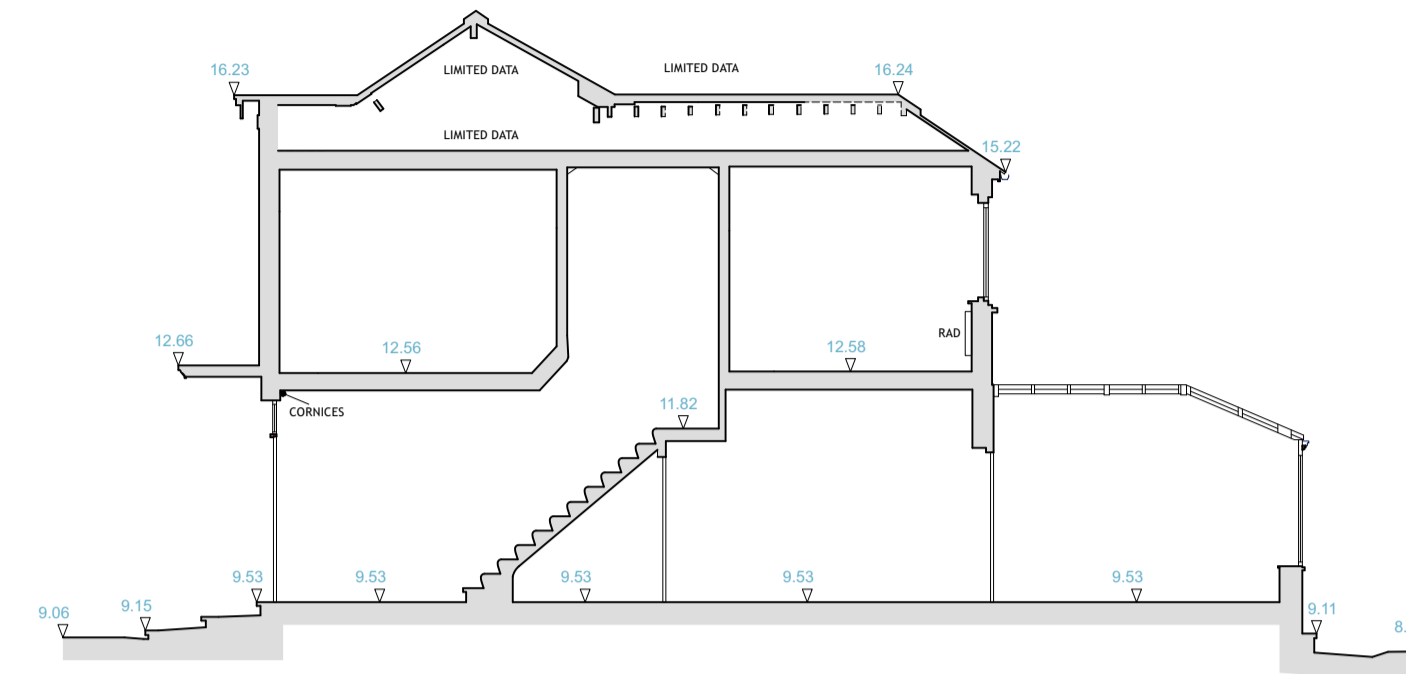

DATUM 6.00m
 EXISTING SECTION A-A
 DATUM 6.00m

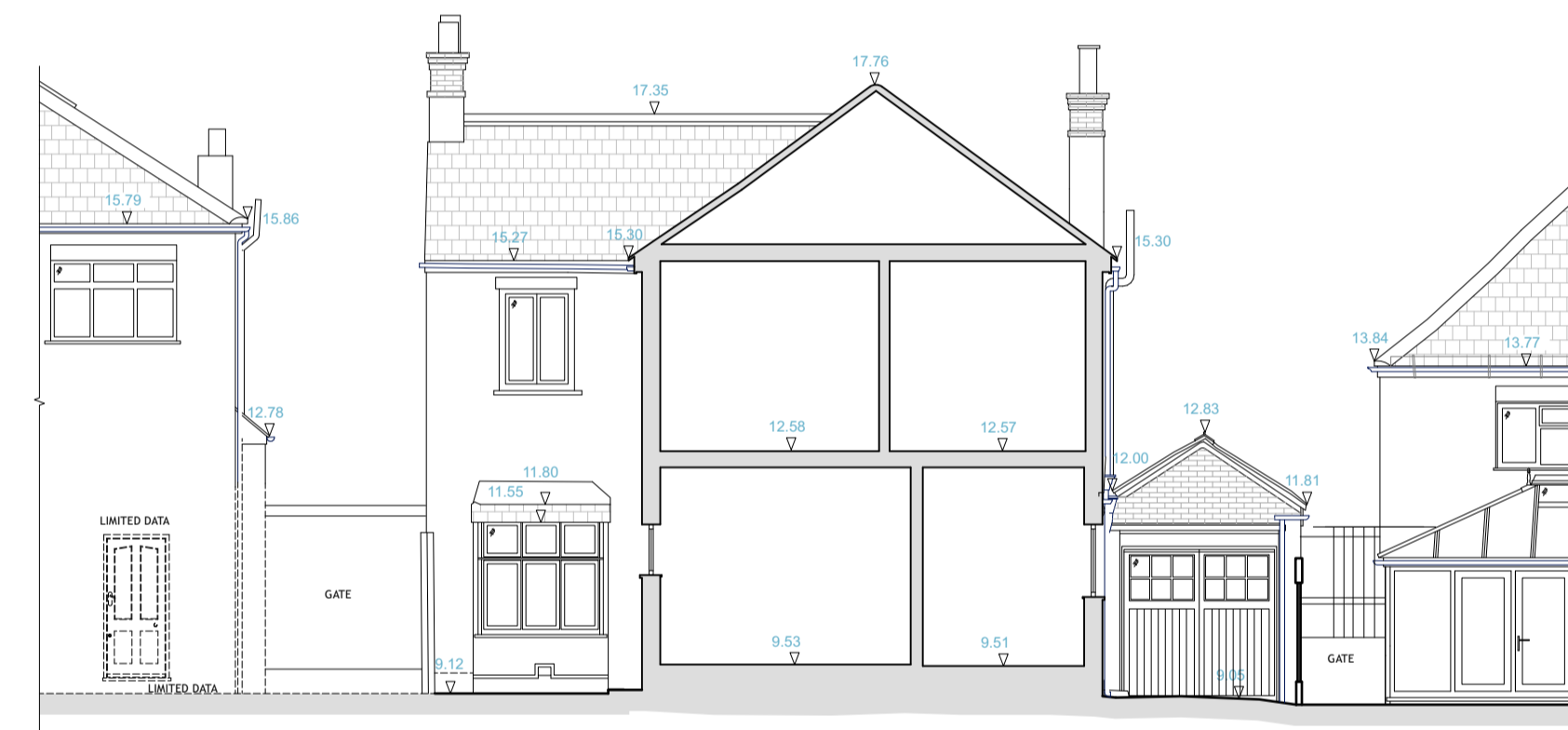

DATUM 6.00m
 WESTROTT → EXISTING WEST ELEVATION (No.3) ← ASHOVER
 DATUM 6.00m



DATUM 6.00m
 WESTROTT → EXISTING NORTH ELEVATION (No.4) ← ASHOVER
 DATUM 6.00m

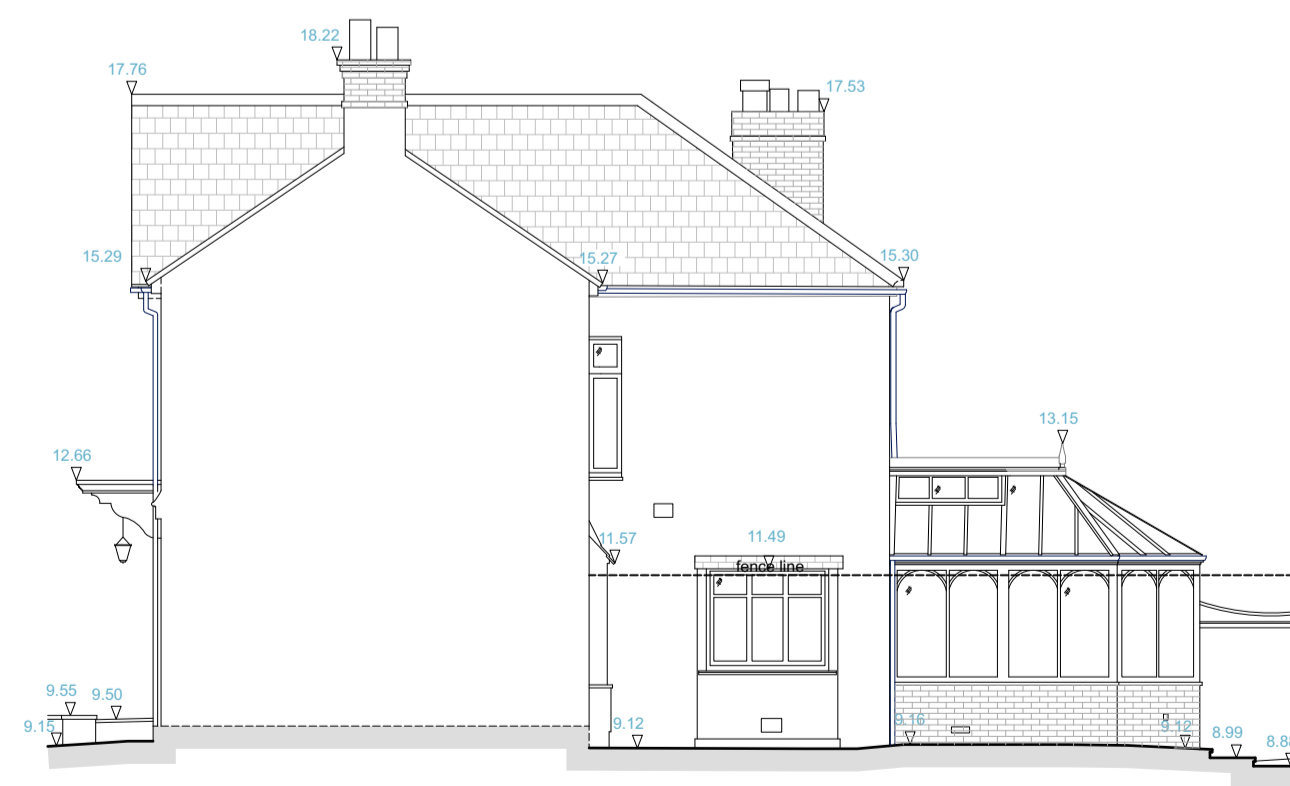

DATUM 6.00m
 ASHOVER → EXISTING SECTION B-B ← WESTROTT
 DATUM 6.00m

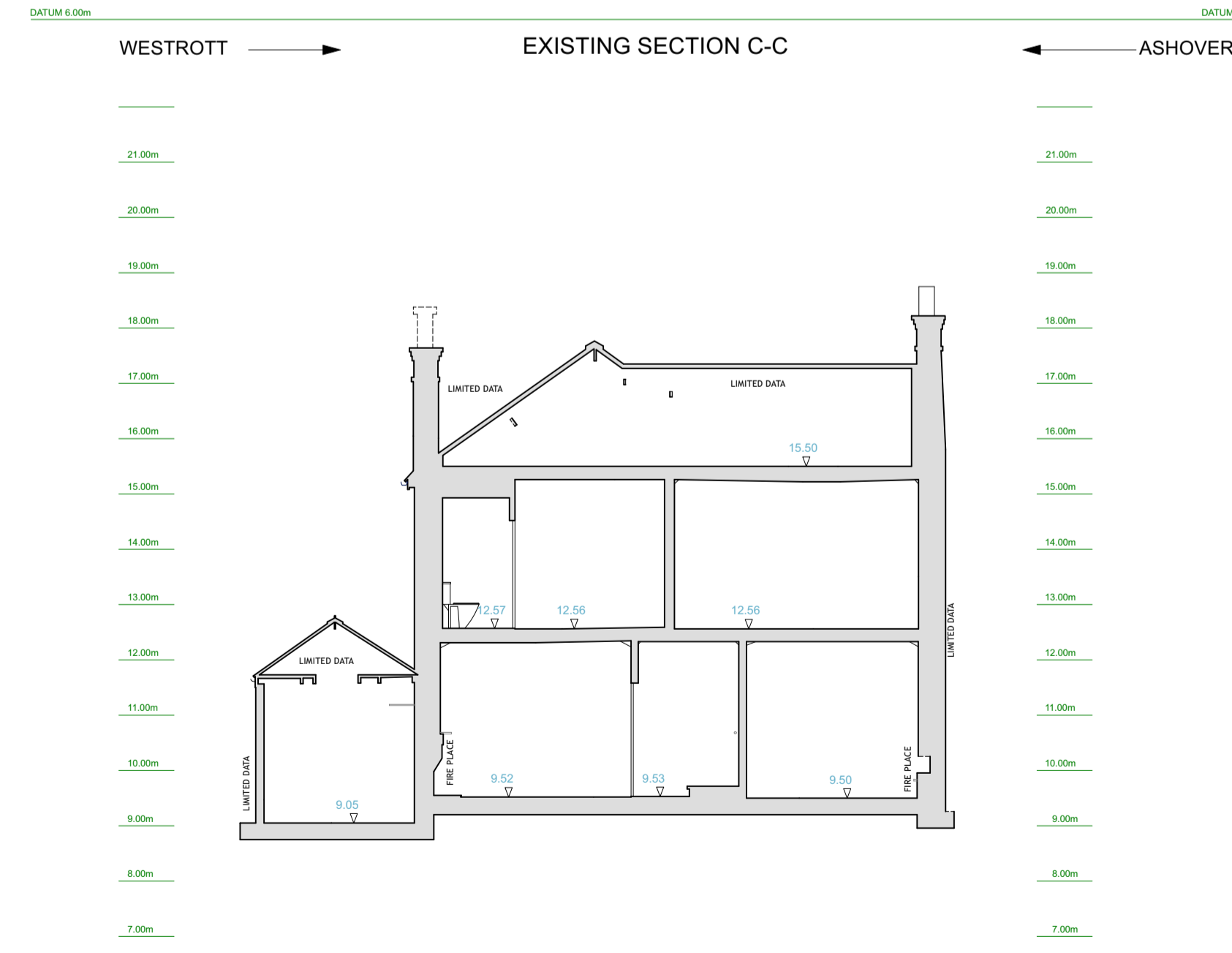

DATUM 6.00m
 ASHOVER → EXISTING SECTION C-C ← WESTROTT
 DATUM 6.00m

REV	DESCRIPTION	DATE
A	Section CC Indicated	09/03/2026

bellis architects

London t: 020 8152 3982 www.bellisarchitects.com

CONTRACT
Braeside
Catlins Lane
Pinner
HA5 2EZ

PROJECT STATUS
Feasibility
 DRAWING TITLE
Existing Elevations & Sections

DRAWN BY	DATE	CHECKED
DB	05/12/2025	DB
SCALE	SHEET SIZE	REV
1:100	ISO A1	A
DRAWING No	0631 - 300.01	

HA A member of the Royal Institute of British Architects

