

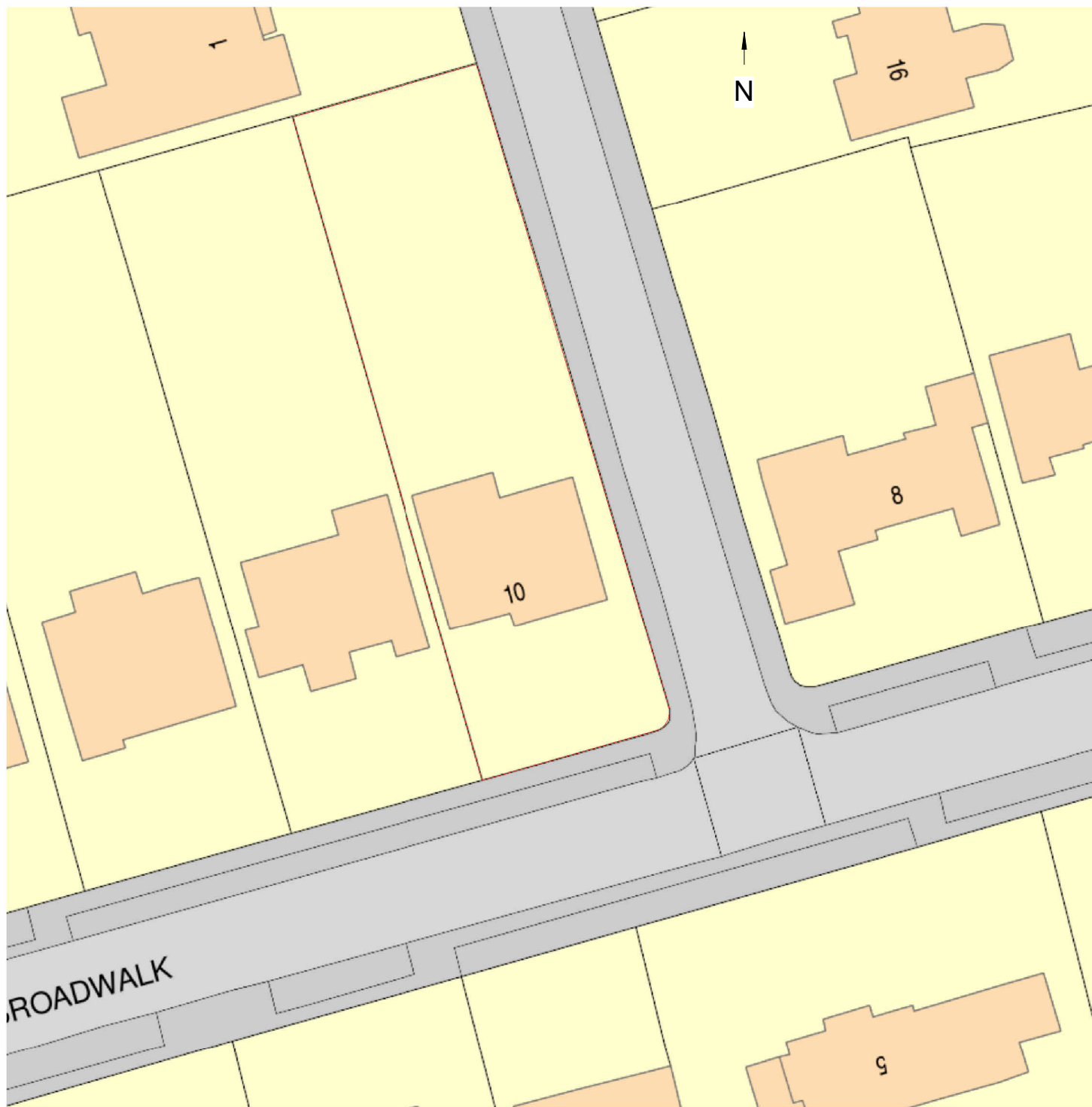

00 - Location plan

1 : 1250

<div><div>THE</div><div>MARKET</div><div>DESIGN & BUILD</div><div>A TRUE DESIGN & BUILD COMPANY</div></div>	<div>320 High Street Harlington, Hayes, Middlesex, UB3 5DU</div> <div>t:0203 432 5269</div> <div>www.themarketdesignbuild.com info@themarketdesignbuild.com</div>	<div><div>RIBA</div><div>Chartered Practice</div></div>	<div><div>COPYRIGHT</div><div>This drawing has been produced by The Market Design & Build's Chartered Architect and is not to be used or reproduced by any other party for any purpose.</div><div>Site survey to be conducted before any building work is carried out. Any discrepancies to be reported to architect.</div></div>	<div>All measurements to be checked prior to construction. Any changes to be reported back to this office.</div> <div>Contractor responsible for calling out building control officer as required at stages requested by council.</div>	<div>ISSUE:</div> <div>Rear extension, loft conversion and internal alterations</div>	<div>TITLE</div> <div>Location plan</div>		<div>DWG NO:</div> <div>A100</div> <div>Draft No : P1</div> <div>By: Roman</div> <div>Checked By: Peter</div>
					<div>PROJECT</div> <div>10 The Broadwalk, HA6 2XD Jeet Ruparelia</div>	<div>Scale (@ A3)</div> <div>1 : 1250</div>	<div>Date</div> <div>Oct 2022</div>	

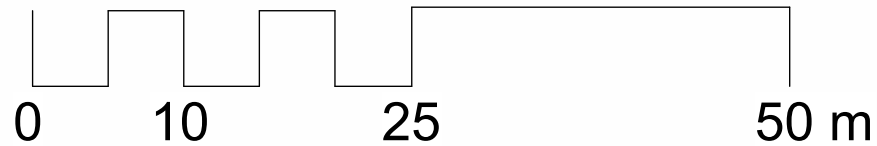

00 - Block plan existing
1 : 500

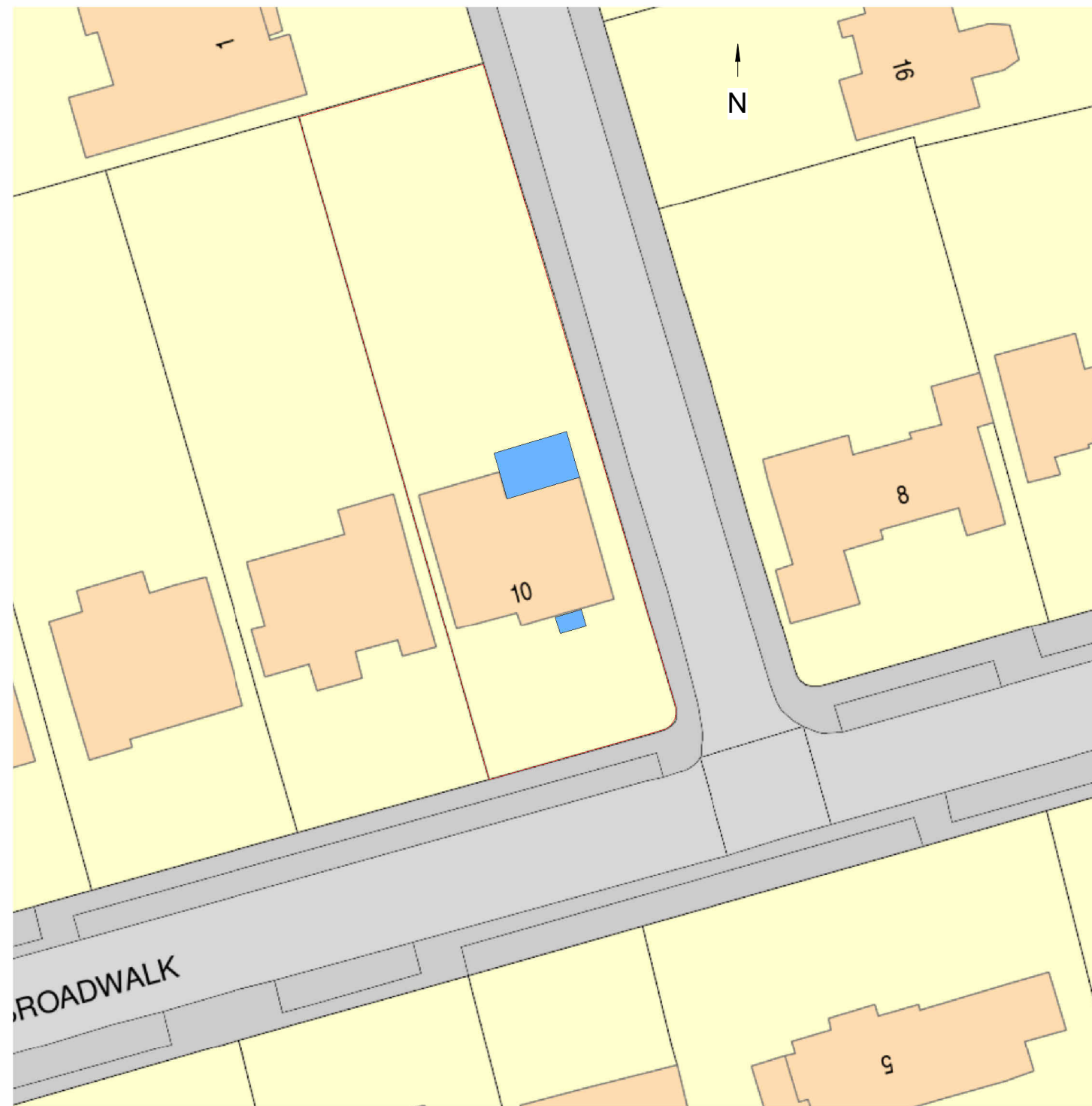

00 - Block plan existing proposed
1 : 500

<div>THE MARKET DESIGN & BUILD <small>A TRUE DESIGN & BUILD COMPANY</small></div>	<div>320 High Street Harlington, Hayes, Middlesex, UB3 5DU t:0203 432 5269 www.themarketdesignbuild.com info@themarketdesignbuild.com</div>	<div>RIBA Chartered Practice</div>	<div><small>COPYRIGHT</small> This drawing has been produced by The Market Design & Build's Chartered Architect and is not to be used or reproduced by any other party for any purpose. <small>Site survey to be conducted before any building work is carried out. Any discrepancies to be reported to architect.</small></div>	<div><small>All measurements to be checked prior to construction. Any changes to be reported back to this office.</small> <small>Contractor responsible for calling out building control officer as required at stages requested by council.</small></div>	<div>ISSUE: Rear extension, loft conversion and internal alterations</div>	<div>TITLE Block Plan</div>		<div>DWG NO: A 101+ A 201 Draft No : P1 By: Roman Checked By: Peter</div>
					<div>PROJECT 10 The Broadwalk, HA6 2XD Jeet Ruparelia</div>	<div>Scale (@ A3) 1 : 500</div>	<div>Date Oct 2022</div>	

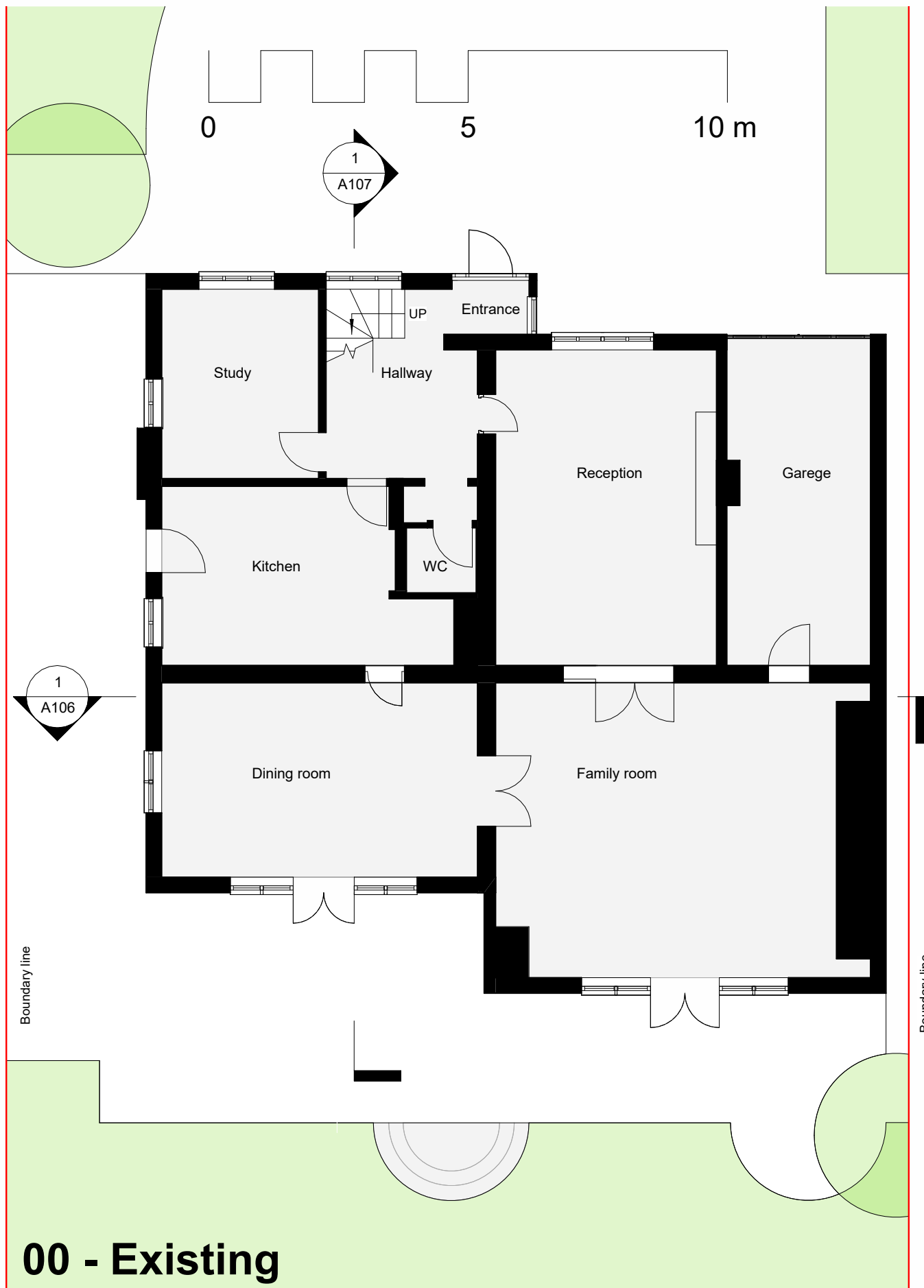

00 - Existing

1 : 100

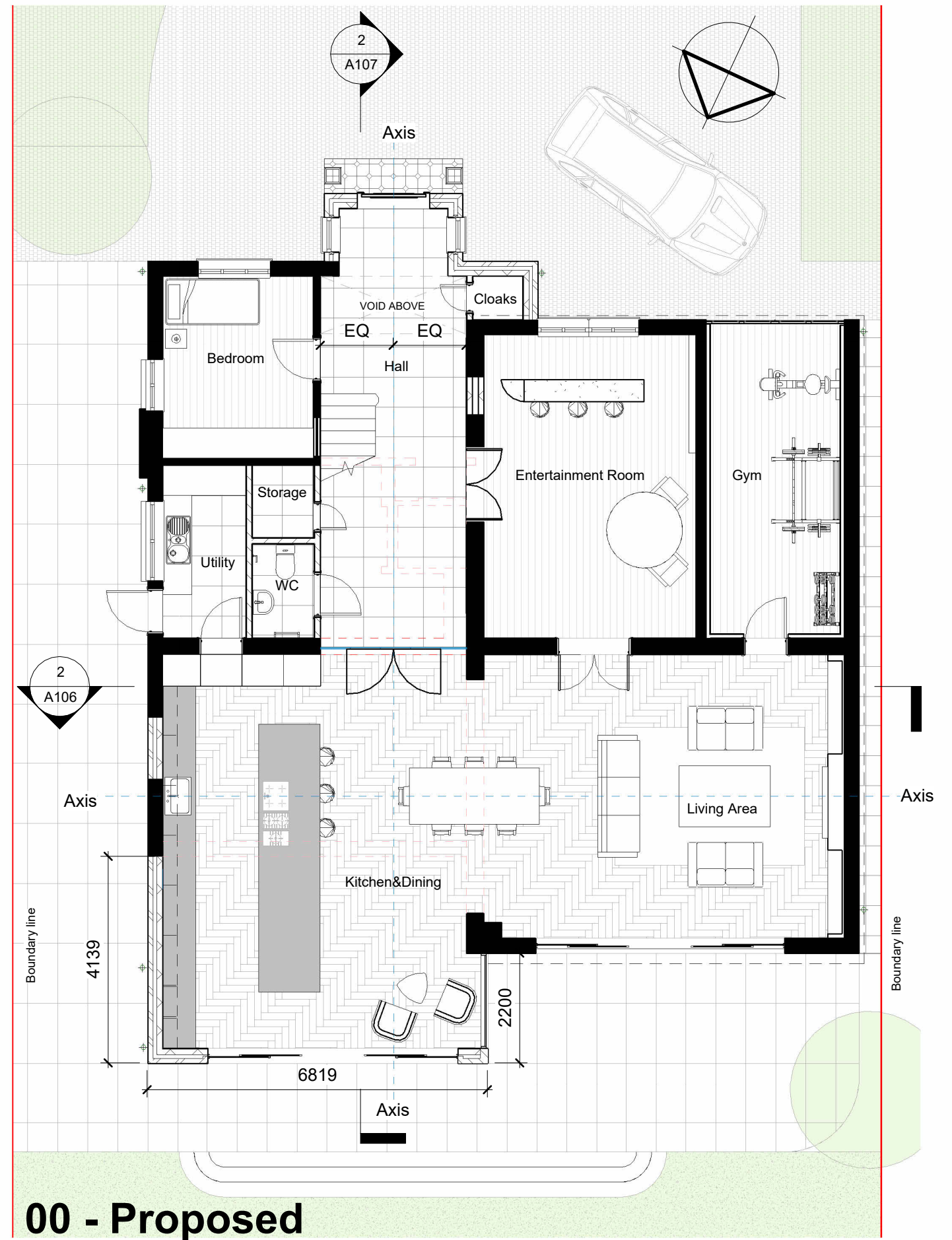

00 - Proposed

1 : 100

0 5 10 m

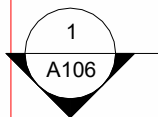
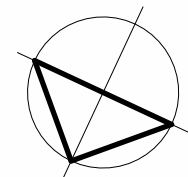
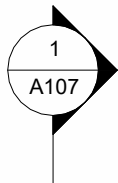

01- Existing
1 : 100

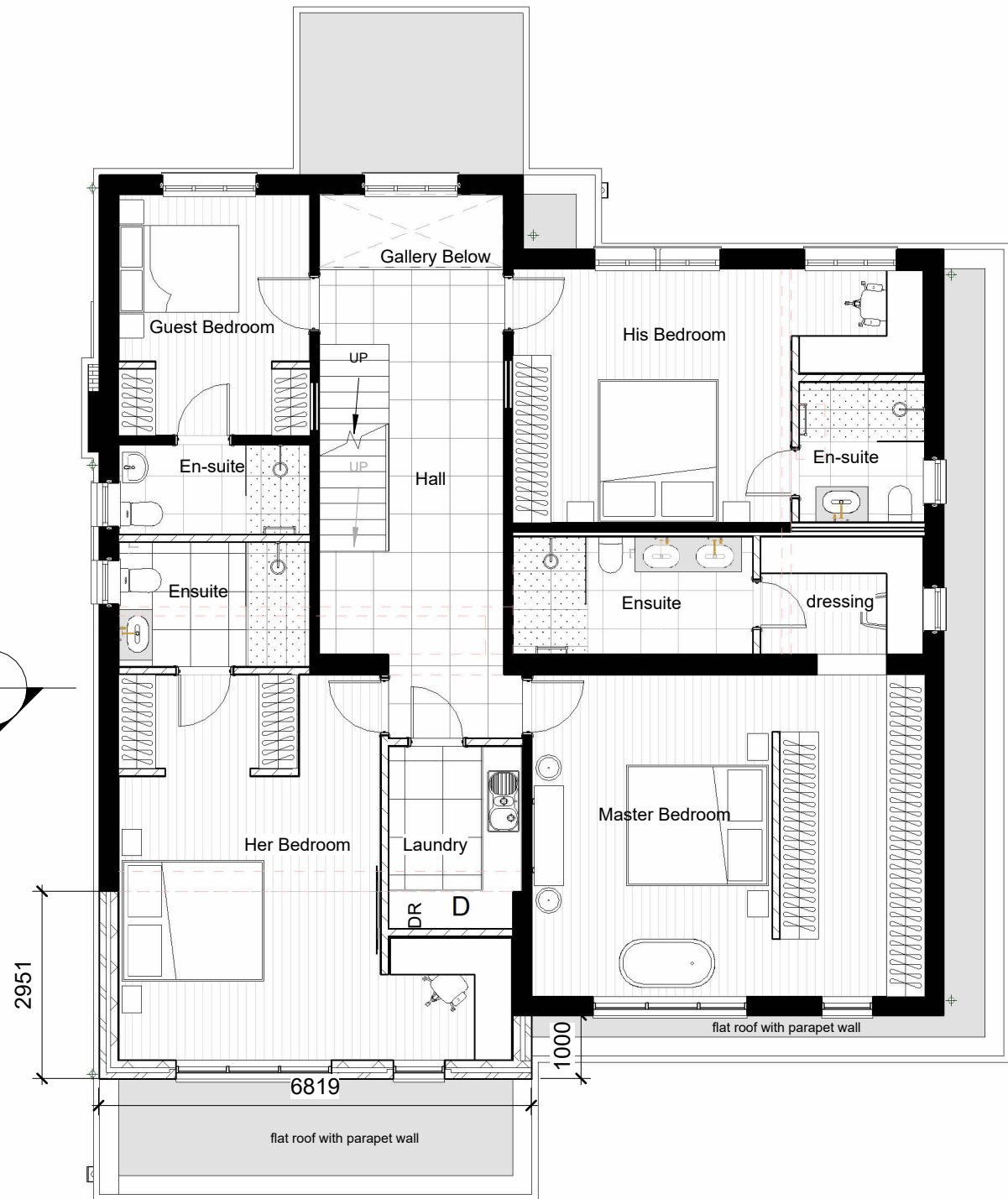
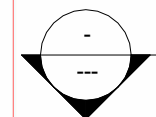

01- Proposed
1 : 100

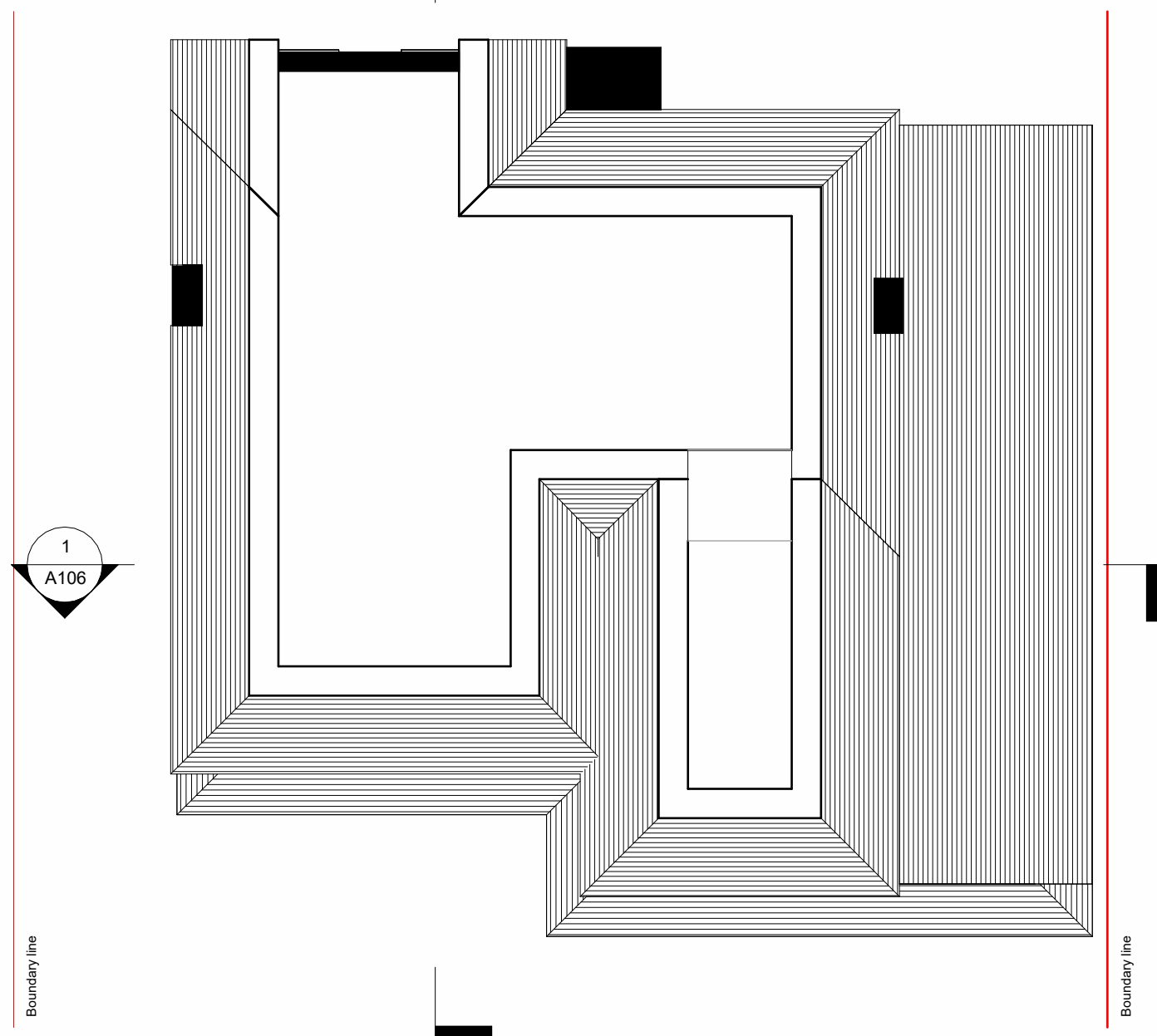
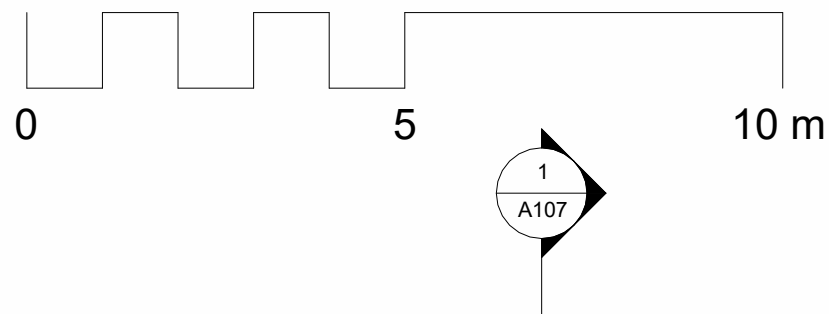

Loft - Existing
1 : 100

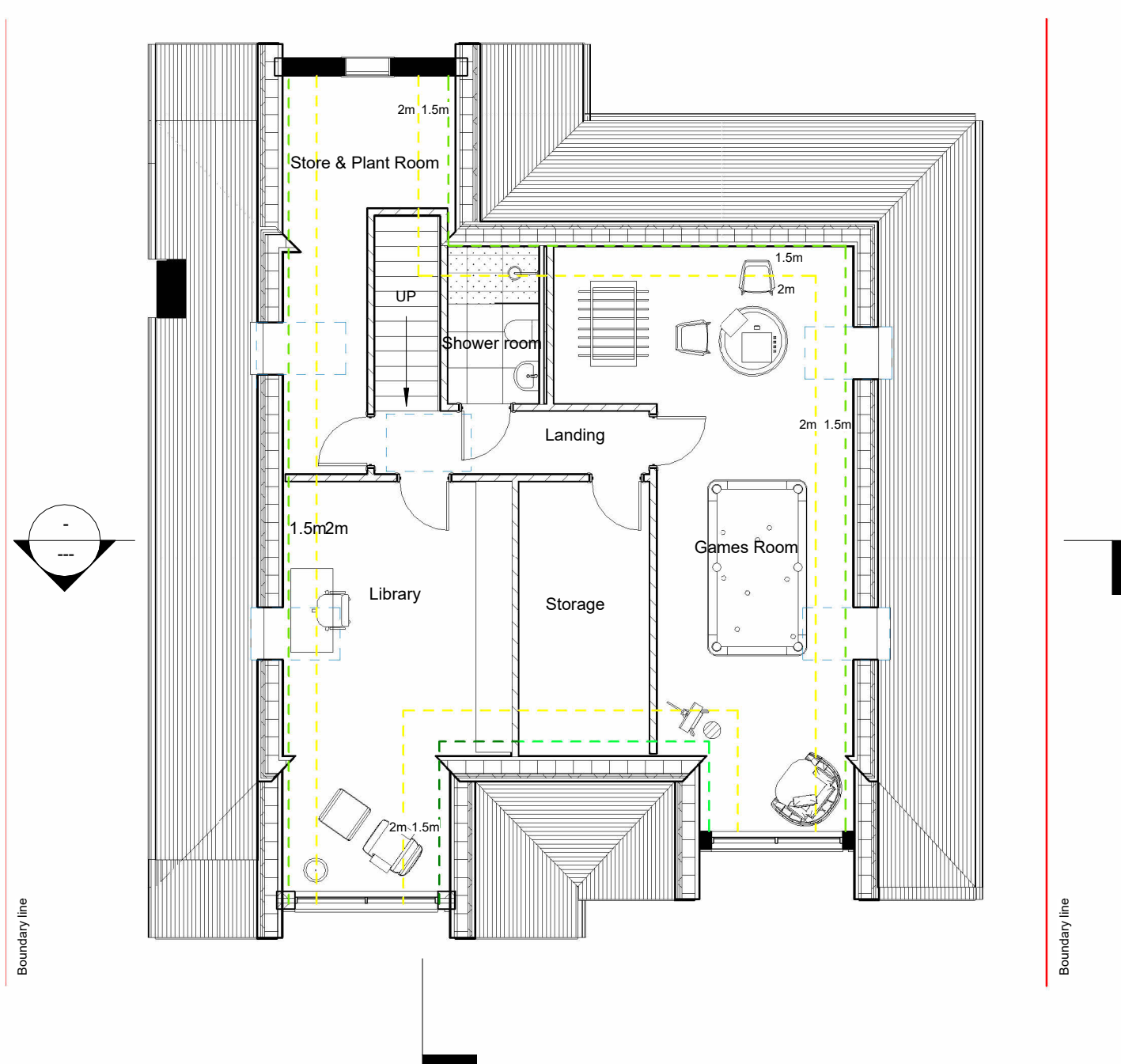
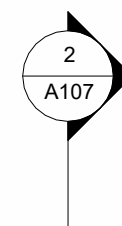

Loft - Proposed
1 : 100

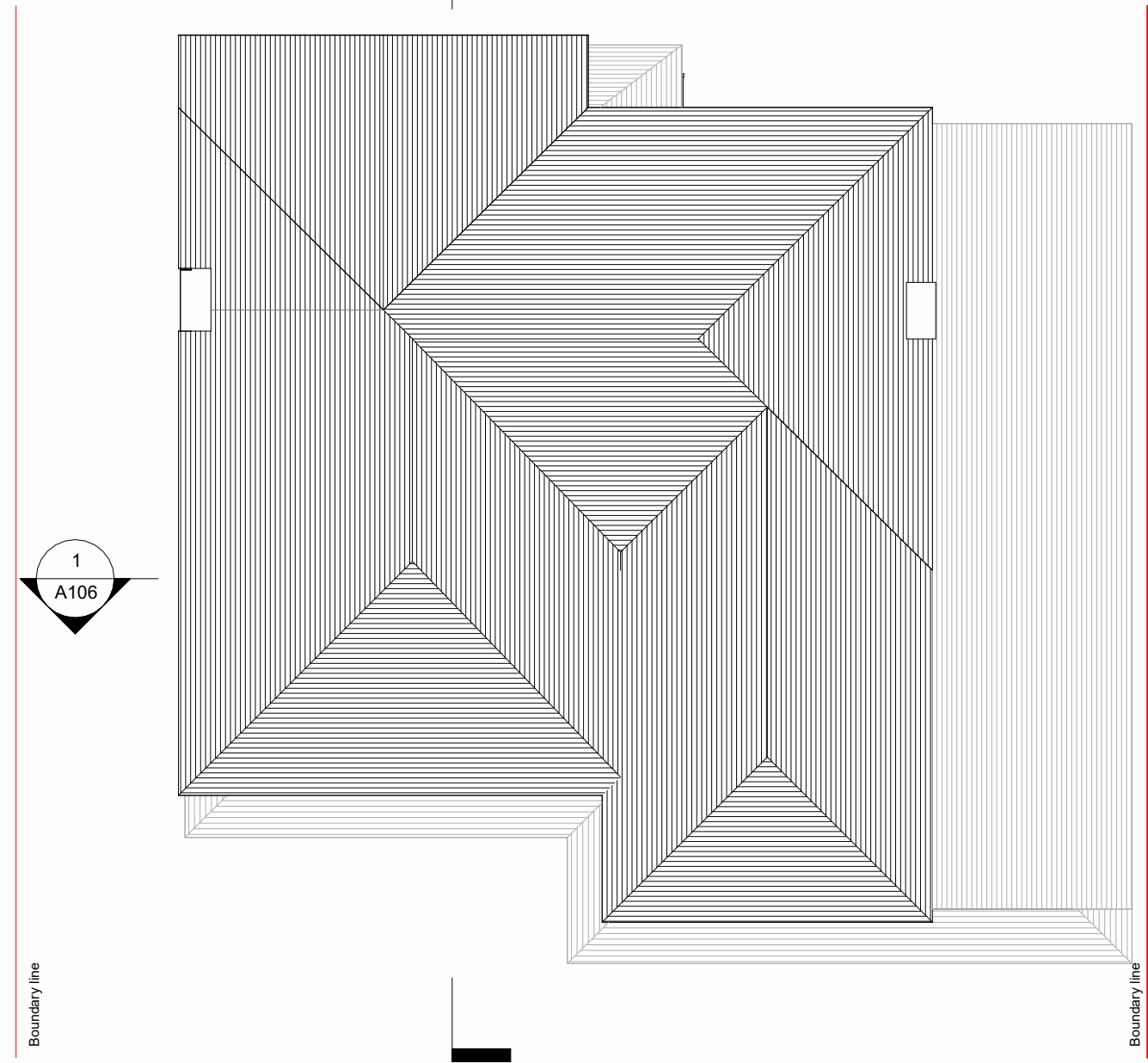
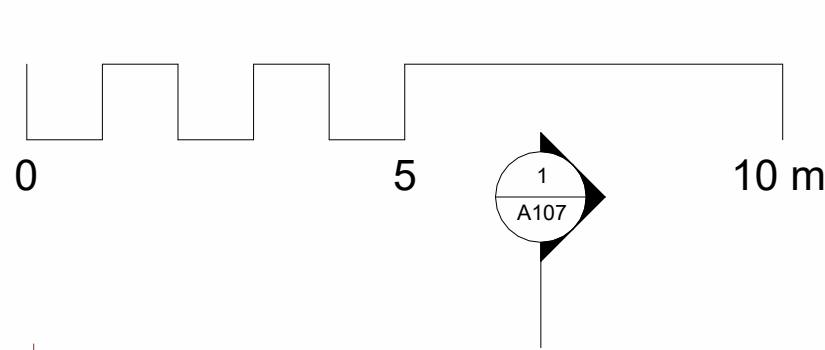

Roof - Existing
1 : 100

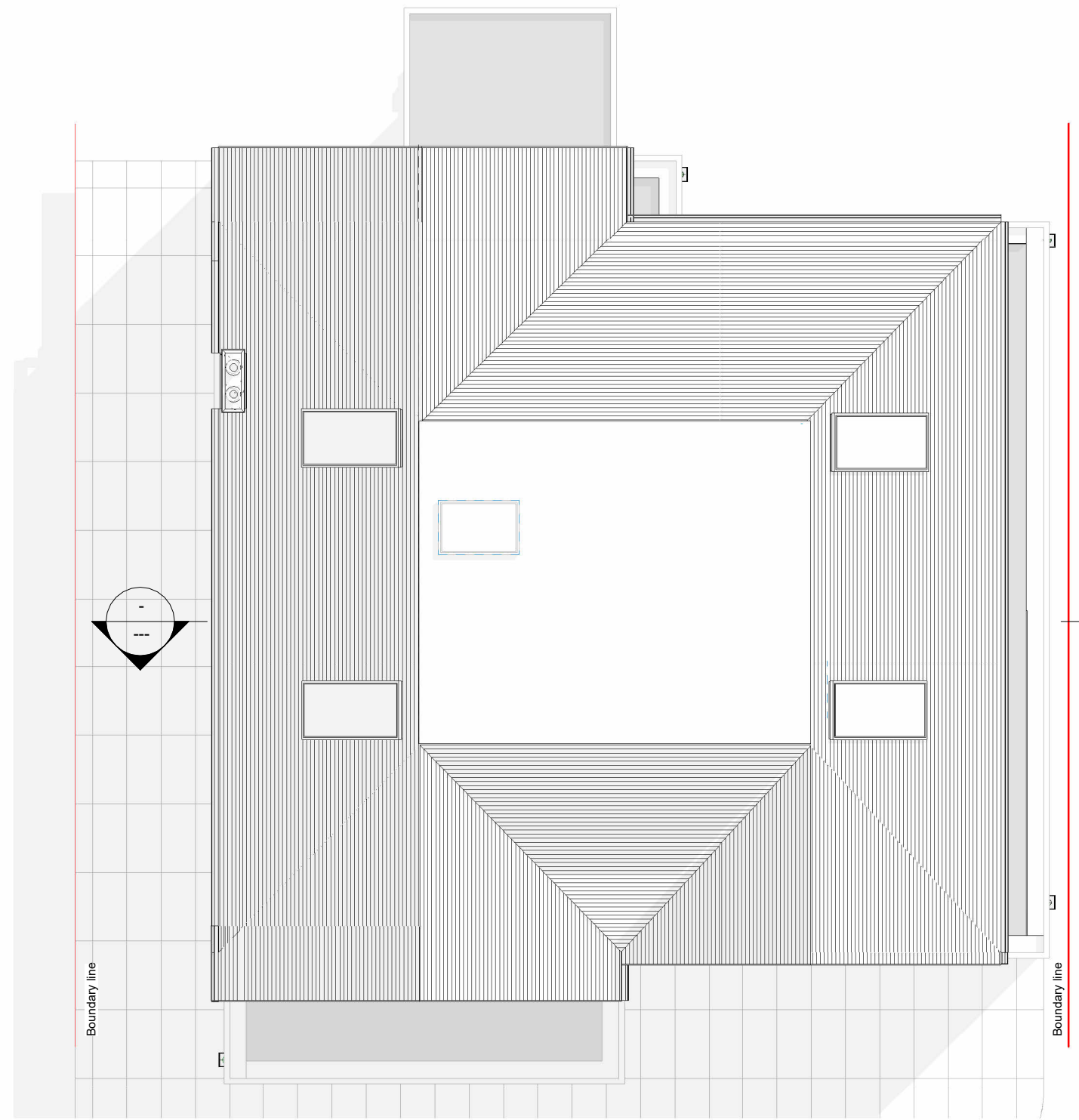
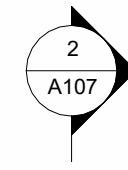

Roof - Proposed
1 : 100

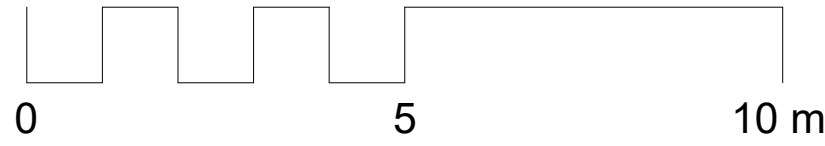

Existing - Section 1.
1 : 100



Proposed - Section 1
1 : 100

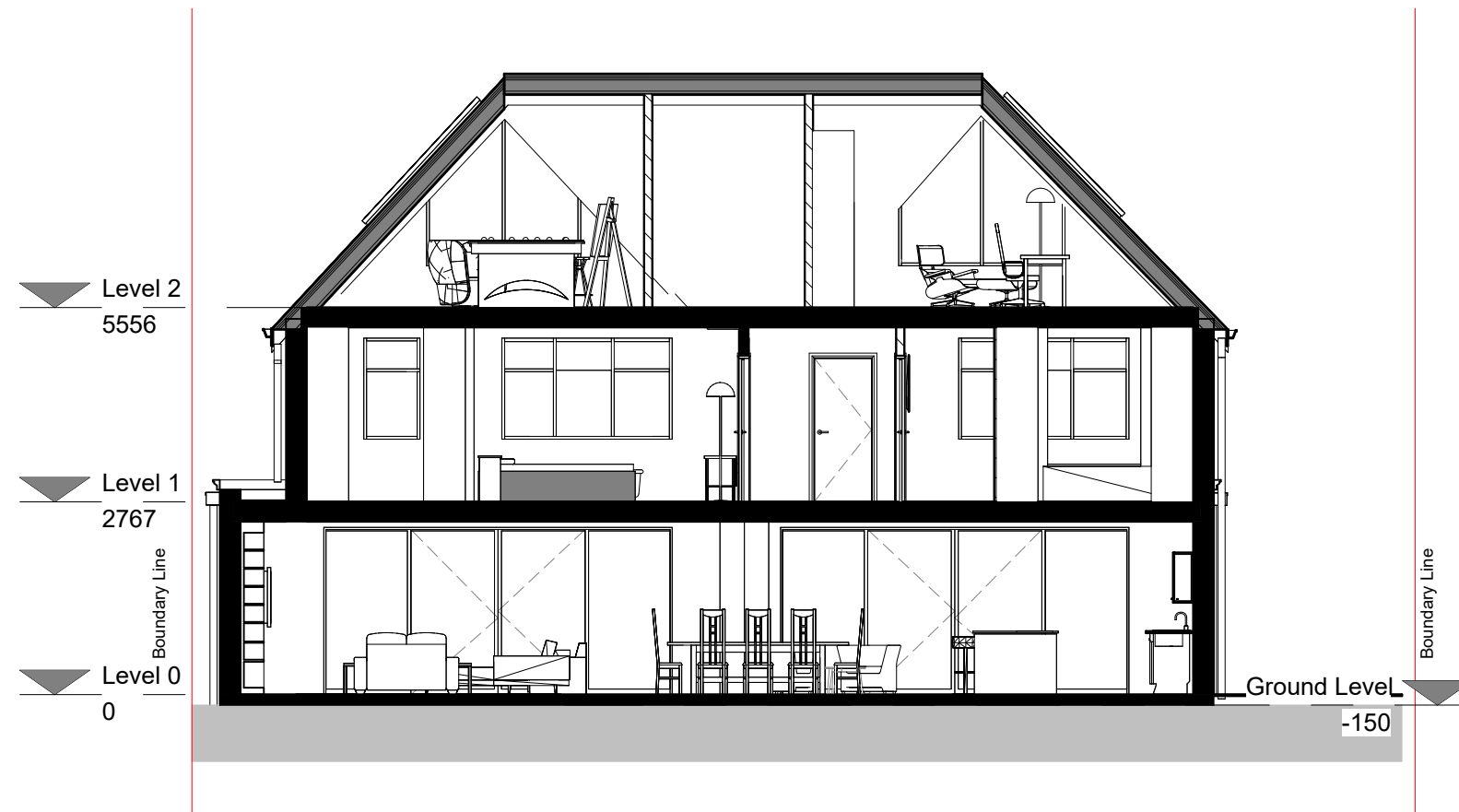

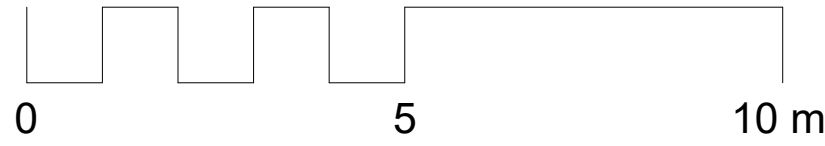

Existing - Section 2
1 : 100



Proposed - Section 2
1 : 100

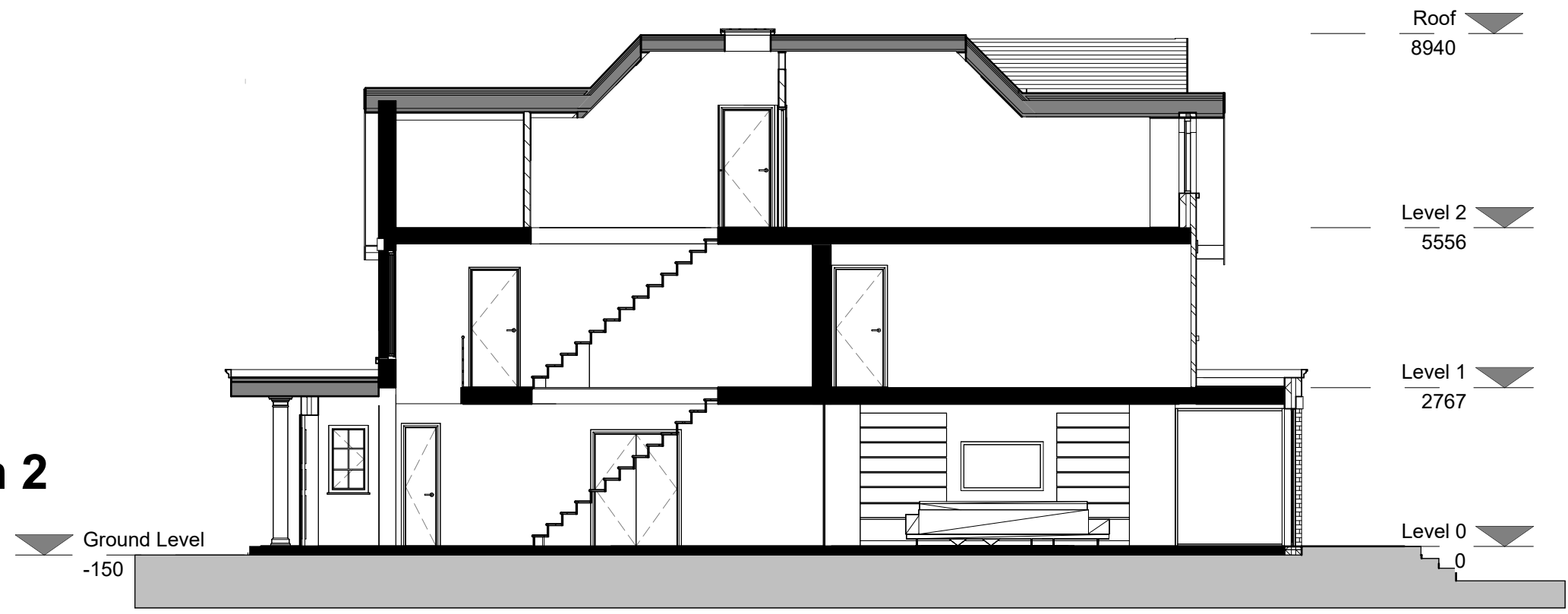

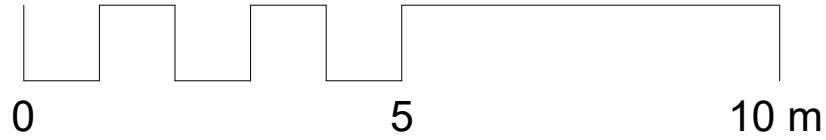

Front elevation - Existing
1 : 100



Front elevation - Proposed
1 : 100



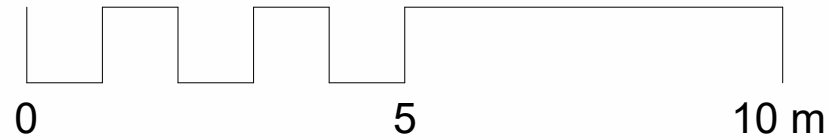

Rear elevation - Existing

1 : 100



Rear elevation - Proposed

1 : 100



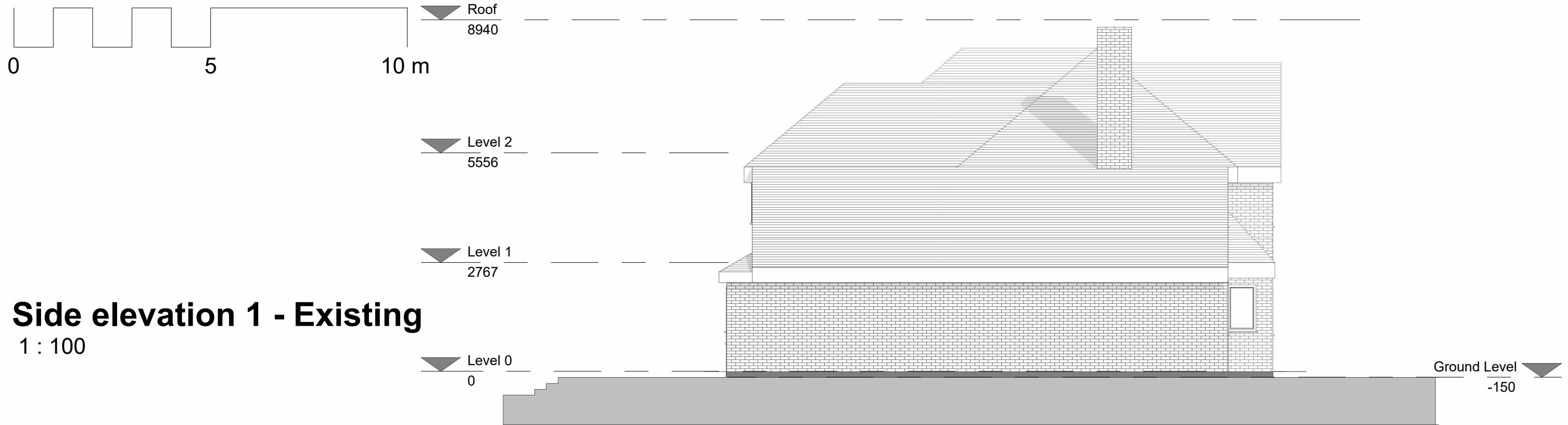

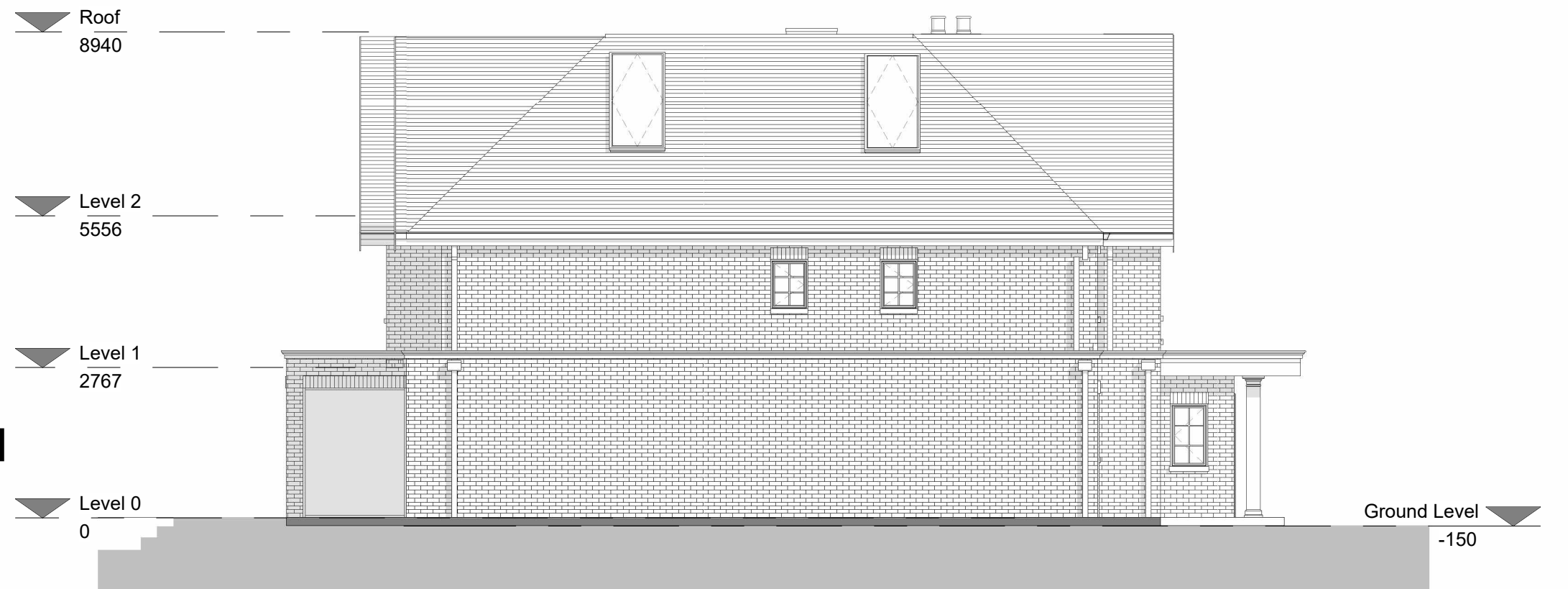

Side elevation 1 - Existing
1 : 100

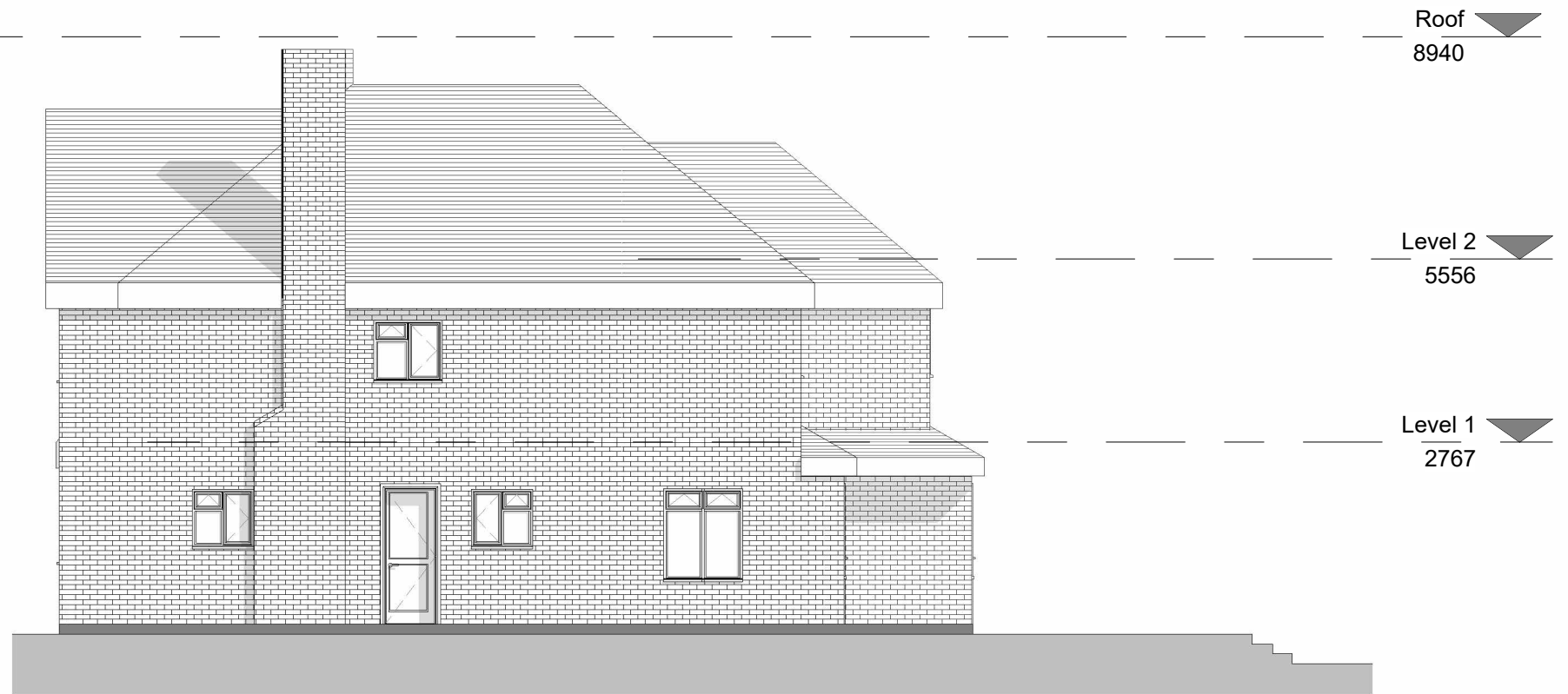

Side elevation 1- Proposed
1 : 100



Architectural elevation drawing of a building facade. The drawing shows a two-story building with a brick texture. The roof is labeled "Roof" with an elevation of "8940". The second floor is labeled "Level 2" with an elevation of "5556". The first floor is labeled "Level 1" with an elevation of "2767". The ground level is labeled "Ground Level" with an elevation of "-150". The drawing includes various windows and a door, with a small section of the building shown below ground level.

 <p>THE MARKET DESIGN & BUILD A TRUE DESIGN & BUILD COMPANY</p>	<p>320 High Street Harlington, Hayes, Middlesex, UB3 5DU</p> <p>t:0203 432 5269</p> <p>www.themarketdesignbuild.com info@themarketdesignbuild.com</p>	 <p>RIBA Chartered Practice</p>	<p>COPYRIGHT This drawing has been produced by The Market Design & Build's Chartered Architect and is not to be used or reproduced by any other party for any purpose.</p> <p>Site survey to be conducted before any building work is carried out. Any discrepancies to be reported to architect.</p>	<p>All measurements to be checked prior to construction. Any changes to be reported back to this office.</p> <p>Contractor responsible for calling out building control officer as required at stages requested by council.</p>	<p>ISSUE:</p> <p>Rear extension, loft conversion and internal alterations</p>	<p>TITLE</p> <p>Side elevation2.</p>		<p>DWG NO: A111 + A211</p> <p>Draft No : P1</p> <p>By: Roman</p> <p>Checked By: Peter</p>
					<p>PROJECT</p> <p>10 The Broadwalk, HA6 2XD</p> <p>Jeet Ruparelia</p>	<p>Scale (@ A3)</p> <p>1 : 100</p>	<p>Date</p> <p>Oct 2022</p>	