

Site Plan

1 : 500

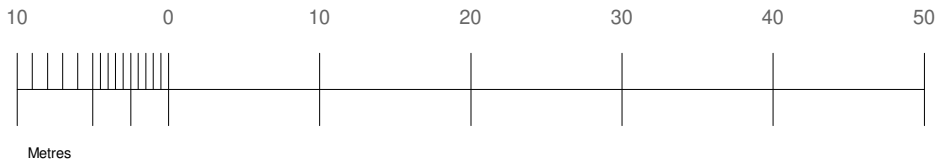

Location map

1 : 1250

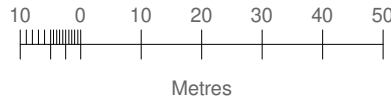

N

PROGRAMME:

KEY:

	Neighbouring context	RWP	Rain Water Pipe
	Existing walls	SVP	Soil Vent Pipe
	Proposed walls		Boundary line
	Proposed rooflight		Existing removed
MH	Manhole		Existing beam
B	Boiler		1.9 m head height
EM	Electric Meter		1.5 m head hieght
GM	Gas Meter		Ridge line

REVISION NOTES:

REV: | DATE: | DESCRIPTION:

GENERAL NOTES:

1. All Dimensions are in millimetres unless otherwise stated
2. All work to be carried out in accordance with current building regulations and all relevant british standards/codes of practice.
3. The Contractor is responsible for the correct setting out of the works on site, all dimensions to be checked prior to fabrication of materials and commencement of works.
4. This Drawing is to be read in conjunction with all relevant drawings and specifications
5. Exact SVP and Boiler position to be determined onsite by contractor
6. A 'macerator toilet' would be required for a certain designs if the toilet location is away from existing SVP
7. Steels imbedded into ceiling may be charged additionally by your contractor
8. All proposed materials are to be similar in appearance to that of the existing house, unless otherwise stated.
9. Skylights must not protrude past the roof slope by more than 150mm
10. Glazing which exceeds 25% of the added floor area will result in extra charges for S.A.P Calculations
11. Windows on a side elevation at first floor level or above must be obscured glazing and non openable below 1.7m
12. Load-bearing partitions and/or posts are shown in a rough position. The exact position is to be confirmed by a structural engineer prior to construction.



FREEDOM HOMES
ARCHITECTS

Freedom Homes. Ealing Cross, 85 Uxbridge Rd, London W5 5BW

Max and Karen Chen

CLIENT:

Ground Floor Extension

PROJECT:

4 Brandville Road
West Drayton
UB7 9DA

PROJECT ADDRESS:

SITE PLAN_ LOCATION MAP

DRAWING TITLE:

DRAWN BY:	JH	CHECKED BY:	KH
DATE:	16.10.2024	Rev:	R00
Rev. DATE:			
SCALE@A3:	1:500	DRAWING No:	BR-R00-PR-101

Ground Floor Plan

1 : 100

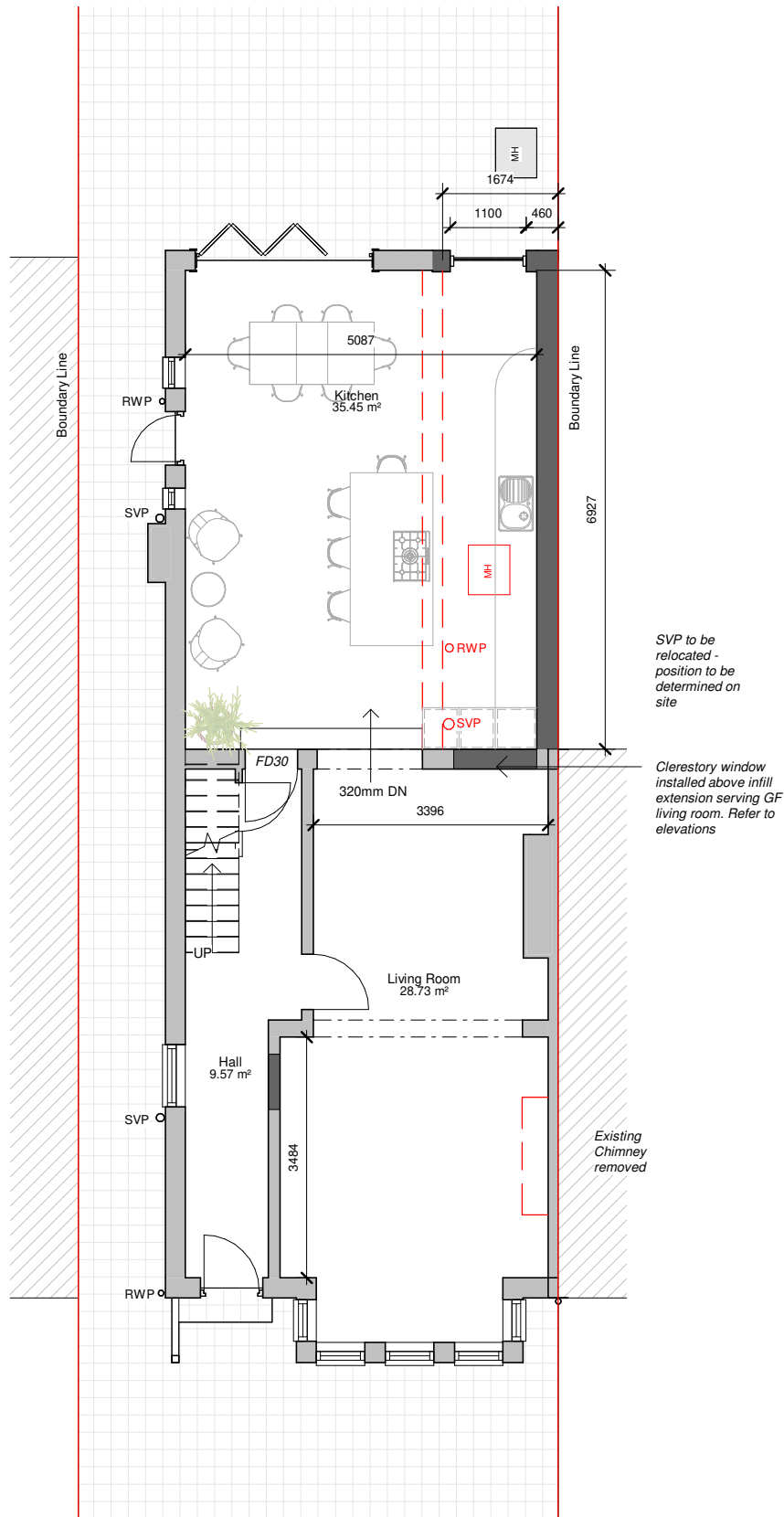

First Floor Plan

1 : 100

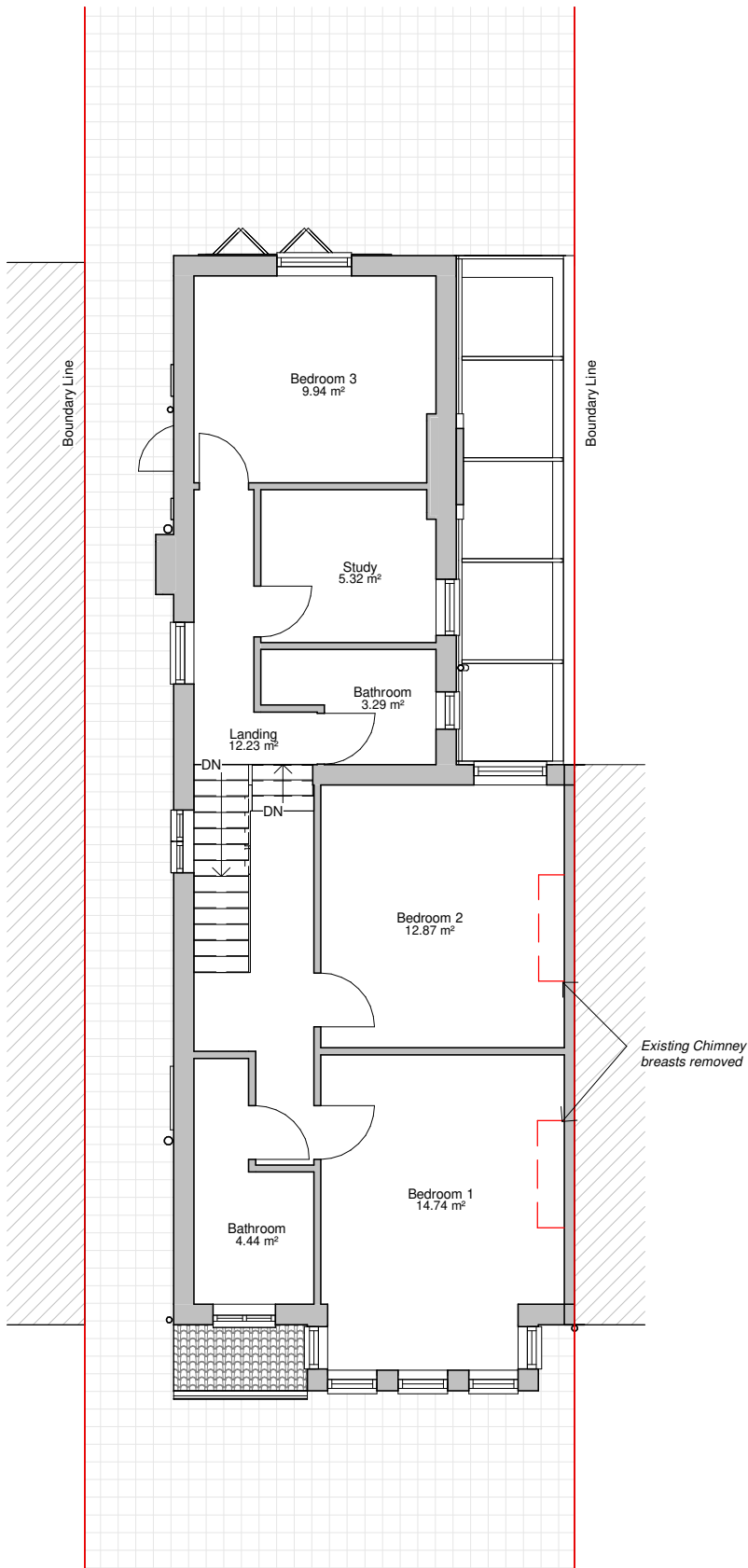

PROGRAMME:

GIA:

Existing: 137.14 m²
Additional: 11.125 m²

Total: 148.265 m²

KEY:

	Neighbouring context	RWP	Rain Water Pipe
	Existing walls	SVP	Soil Vent Pipe
	Proposed walls		Boundary line
	Proposed rooflight		Existing removed
MH	Manhole		Existing beam
B	Boiler		1.9 m head height
EM	Electric Meter		1.5 m head height
GM	Gas Meter		Ridge line

REVISION NOTES:

REV: | DATE: | DESCRIPTION:

GENERAL NOTES:

- All Dimensions are in millimetres unless otherwise stated
- All work to be carried out in accordance with current building regulations and all relevant british standards/codes of practice.
- The Contractor is responsible for the correct setting out of the works on site, all dimensions to be checked prior to fabrication of materials and commencement of works.
- This Drawing is to be read in conjunction with all relevant drawings and specifications
- Exact SVP and Boiler position to be determined onsite by contractor
- A 'macerator toilet' would be required for a certain designs if the toilet location is away from existing SVP
- Steels imbedded into ceiling may be charged additionally by your contractor
- All proposed materials are to be similar in appearance to that of the existing house, unless otherwise stated.
- Skylights must not protrude past the roof slope by more than 150mm
- Glazing which exceeds 25% of the added floor area will result in extra charges for S.A.P Calculations
- Windows on a side elevation at first floor level or above must be obscured glazing and non openable below 1.7m
- Load-bearing partitions and/or posts are shown in a rough position. The exact position is to be confirmed by a structural engineer prior to construction.



FREEDOM HOMES
ARCHITECTS

Freedom Homes. Ealing Cross, 85 Uxbridge Rd, London W5 5BW

Max and Karen Chen

CLIENT:

Ground Floor Extension

PROJECT:

4 Brandville Road
West Drayton
UB7 9DA

PROJECT ADDRESS:

PROPOSED FLOOR PLANS

DRAWING TITLE:

JH	KH
DRAWN BY:	CHECKED BY:
16.10.2024	Rev: R00
DATE:	Rev. DATE:
1:100	DRAWING No: BR-R00-PR-102
SCALE@A3:	

Loft Plan

1 : 100

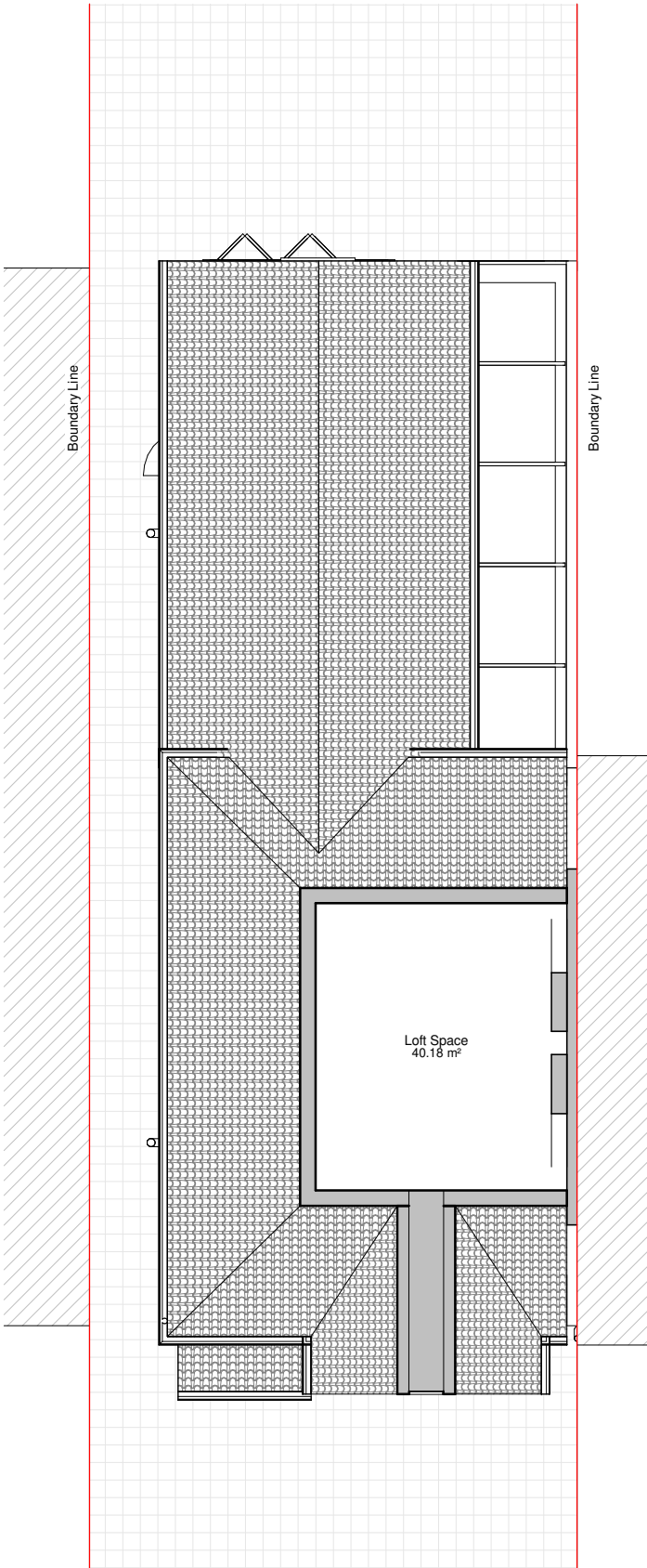

Roof Plan

1 : 100

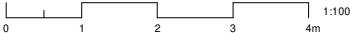
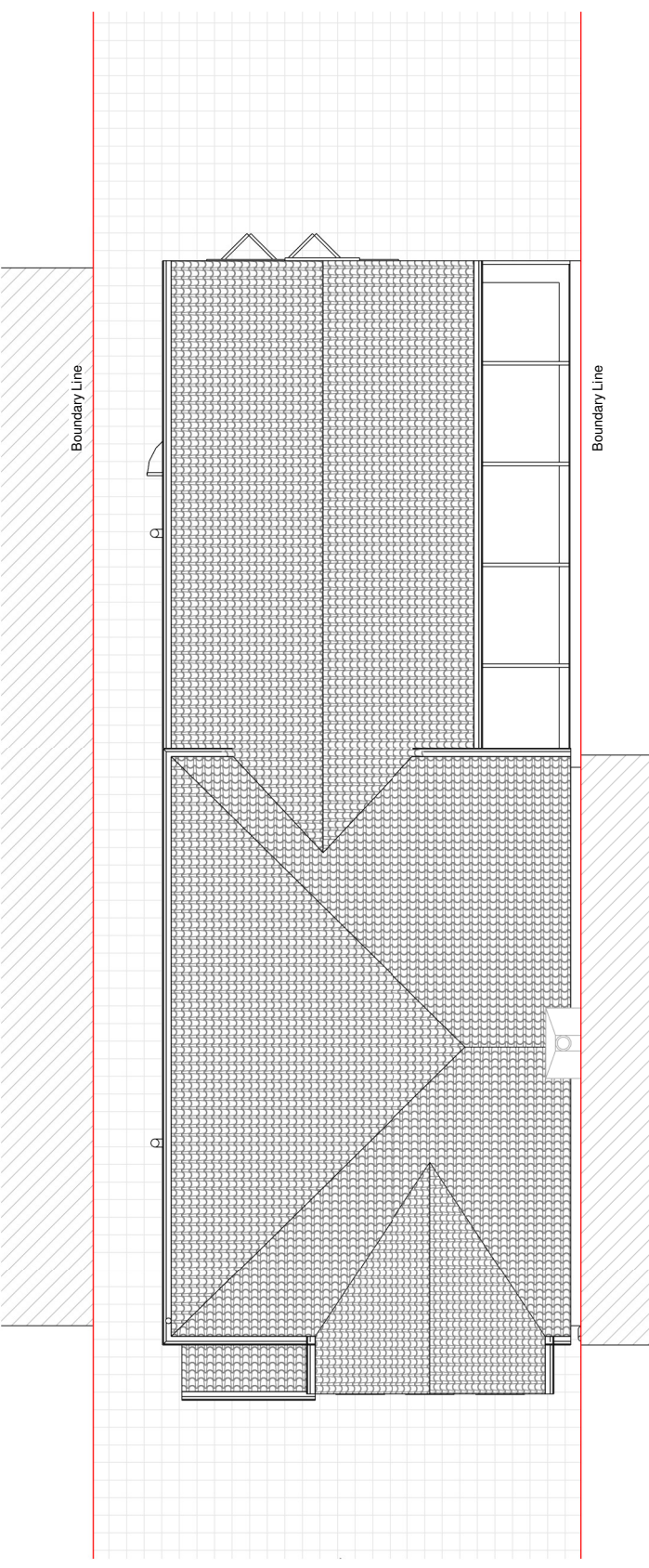

PROGRAMME:

KEY:

	Neighbouring context	RWP	Rain Water Pipe
	Existing walls	SVP	Soil Vent Pipe
	Proposed walls		Boundary line
	Proposed rooflight		Existing removed
MH	Manhole		Existing beam
B	Boiler		1.9 m head height
EM	Electric Meter		1.5 m head height
GM	Gas Meter		Ridge line

REVISION NOTES:

REV: | DATE: | DESCRIPTION:

GENERAL NOTES:

1. All Dimensions are in millimetres unless otherwise stated
2. All work to be carried out in accordance with current building regulations and all relevant british standards/codes of practice.
3. The Contractor is responsible for the correct setting out of the works on site, all dimensions to be checked prior to fabrication of materials and commencement of works.
4. This Drawing is to be read in conjunction with all relevant drawings and specifications
5. Exact SVP and Boiler position to be determined onsite by contractor
6. A 'macerator toilet' would be required for a certain designs if the toilet location is away from existing SVP
7. Steels imbedded into ceiling may be charged additionally by your contractor
8. All proposed materials are to be similar in appearance to that of the existing house, unless otherwise stated.
9. Skylights must not protrude past the roof slope by more than 150mm
10. Glazing which exceeds 25% of the added floor area will result in extra charges for S.A.P Calculations
11. Windows on a side elevation at first floor level or above must be obscured glazing and non openable below 1.7m
12. Load-bearing partitions and/or posts are shown in a rough position. The exact position is to be confirmed by a structural engineer prior to construction.



FREEDOM HOMES
ARCHITECTS

Freedom Homes. Ealing Cross, 85 Uxbridge Rd, London W5 5BW

Max and Karen Chen

CLIENT:

Ground Floor Extension

PROJECT:

4 Brandville Road
West Drayton
UB7 9DA

PROJECT ADDRESS:

PROPOSED FLOOR PLANS

DRAWING TITLE:

DRAWN BY:	JH	CHECKED BY:	KH
DATE:	16.10.2024	Rev:	R00
Rev. DATE:			
SCALE@A3:	1:100	DRAWING No:	BR-R00-PR-103

Front elevation

1 : 100

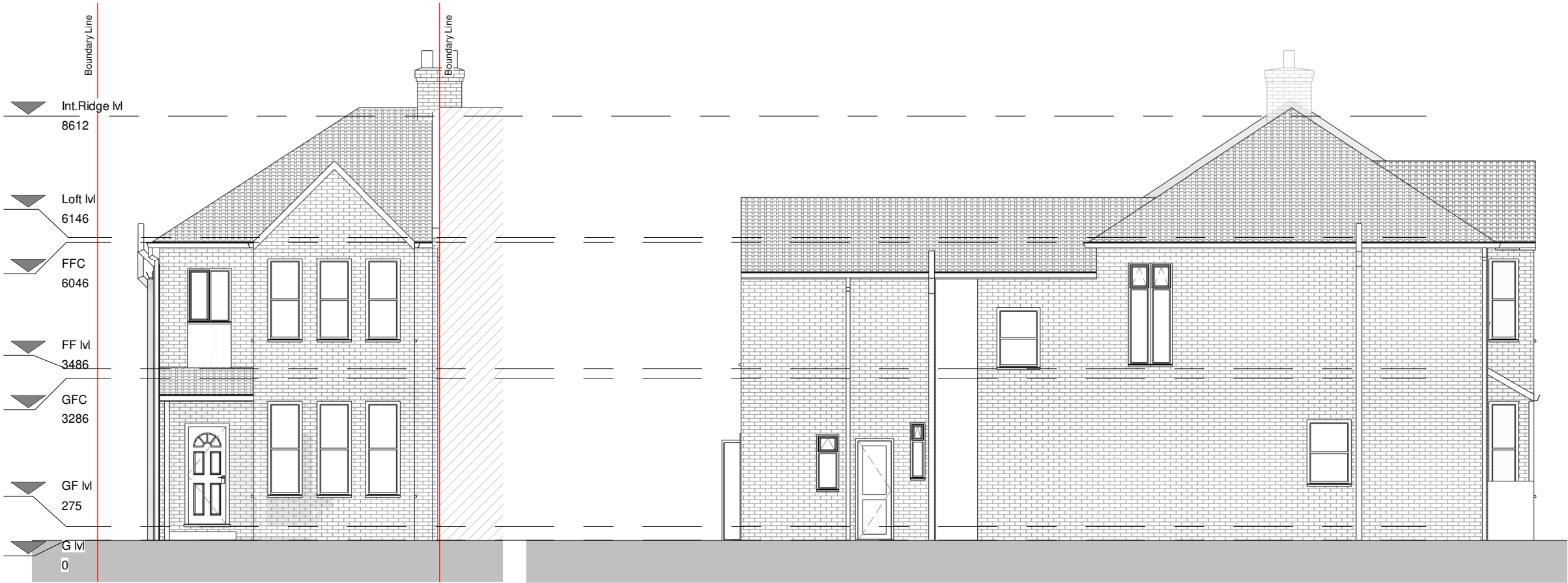

Left elevation

1 : 100



Rear elevation

1 : 100

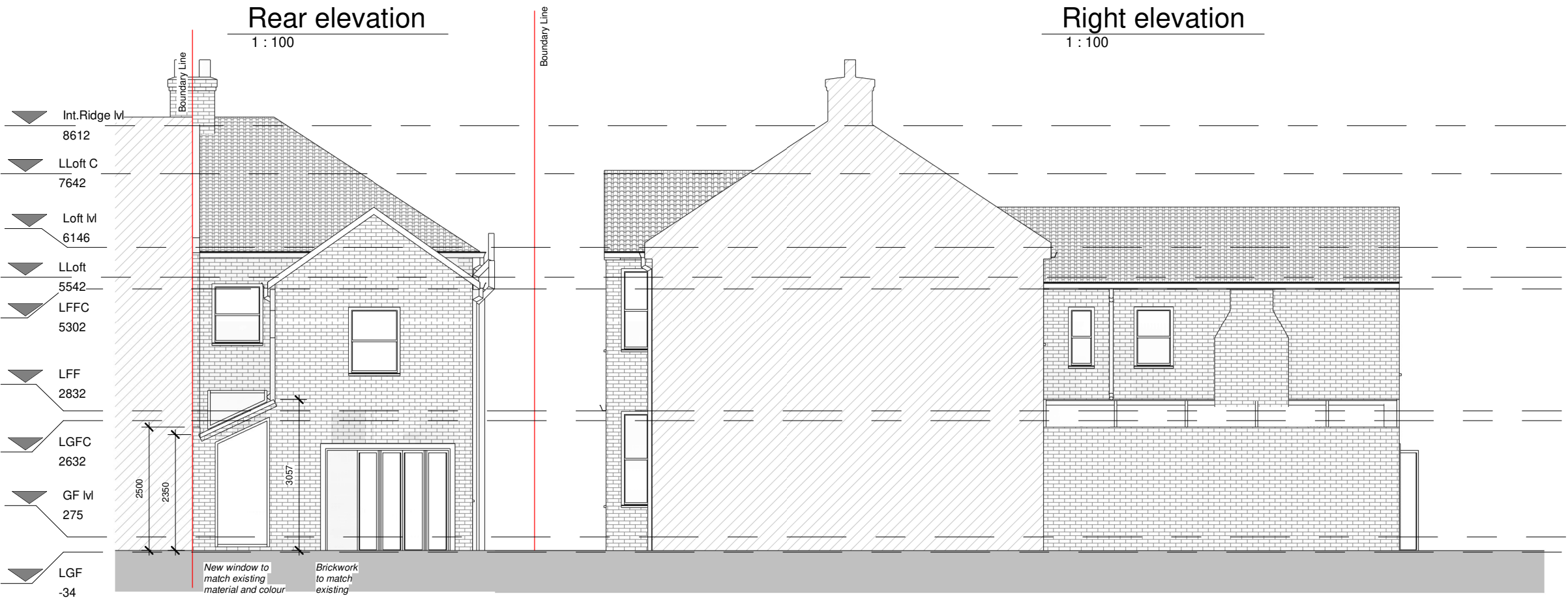

Right elevation

1 : 100



PROGRAMME:

KEY:

	Neighbouring context	RWP	Rain Water Pipe
	Existing walls	SVP	Soil Vent Pipe
	Proposed walls		Boundary line
	Proposed rooflight		Existing removed
MH	Manhole		Existing beam
B	Boiler		1.9 m head height
EM	Electric Meter		1.5 m head height
GM	Gas Meter		Ridge line

REVISION NOTES:

REV: | DATE: | DESCRIPTION:

GENERAL NOTES:

1. All Dimensions are in millimetres unless otherwise stated
2. All work to be carried out in accordance with current building regulations and all relevant british standards/codes of practice.
3. The Contractor is responsible for the correct setting out of the works on site, all dimensions to be checked prior to fabrication of materials and commencement of works.
4. This Drawing is to be read in conjunction with all relevant drawings and specifications
5. Exact SVP and Boiler position to be determined onsite by contractor
6. A 'macerator toilet' would be required for a certain designs if the toilet location is away from existing SVP
7. Steels imbedded into ceiling may be charged additionally by your contractor
8. All proposed materials are to be similar in appearance to that of the existing house, unless otherwise stated.
9. Skylights must not protrude past the roof slope by more than 150mm
10. Glazing which exceeds 25% of the added floor area will result in extra charges for S.A.P Calculations
11. Windows on a side elevation at first floor level or above must be obscured glazing and non openable below 1.7m
12. Load-bearing partitions and/or posts are shown in a rough position. The exact position is to be confirmed by a structural engineer prior to construction.



FREEDOM HOMES
ARCHITECTS

Freedom Homes. Ealing Cross, 85 Uxbridge Rd, London W5 5BW

Max and Karen Chen

CLIENT:

Ground Floor Extension

PROJECT:

4 Brandville Road
West Drayton
UB7 9DA

PROJECT ADDRESS:

PROPOSED ELEVATIONS

DRAWING TITLE:

DRAWN BY:	JH	CHECKED BY:	KH
DATE:	16.10.2024	Rev:	R00
Rev. DATE:			
SCALE@A3:	1:100	DRAWING No:	BR-R00-PR-104

Section 1

1 : 100

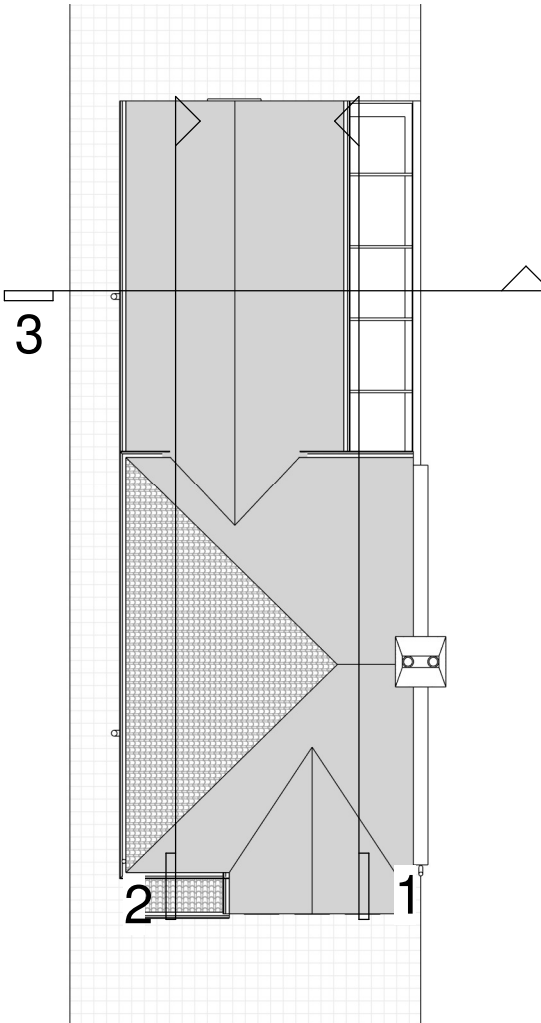

PROGRAMME:

KEY:	
	Neighbouring context
	Existing walls
	Proposed walls
	Proposed rooflight
	MH Manhole
	B Boiler
	EM Electric Meter
	GM Gas Meter
	RWP Rain Water Pipe
	SVP Soil Vent Pipe
	Boundary line
	Existing removed
	Existing beam
	1.9 m head height
	1.5 m head height
	Ridge line

REVISION NOTES:

REV:	DATE:	DESCRIPTION:
------	-------	--------------

- GENERAL NOTES:
1. All Dimensions are in millimetres unless otherwise stated
 2. All work to be carried out in accordance with current building regulations and all relevant british standards/codes of practice.
 3. The Contractor is responsible for the correct setting out of the works on site, all dimensions to be checked prior to fabrication of materials and commencement of works.
 4. This Drawing is to be read in conjunction with all relevant drawings and specifications
 5. Exact SVP and Boiler position to be determined onsite by contractor
 6. A 'macerator toilet' would be required for a certain designs if the toilet location is away from existing SVP
 7. Steels imbedded into ceiling may be charged additionally by your contractor
 8. All proposed materials are to be similar in appearance to that of the existing house, unless otherwise stated.
 9. Skylights must not protrude past the roof slope by more than 150mm
 10. Glazing which exceeds 25% of the added floor area will result in extra charges for S.A.P Calculations
 11. Windows on a side elevation at first floor level or above must be obscured glazing and non openable below 1.7m
 12. Load-bearing partitions and/or posts are shown in a rough position. The exact position is to be confirmed by a structural engineer prior to construction.

Section 2

1 : 100



Section 3

1 : 100

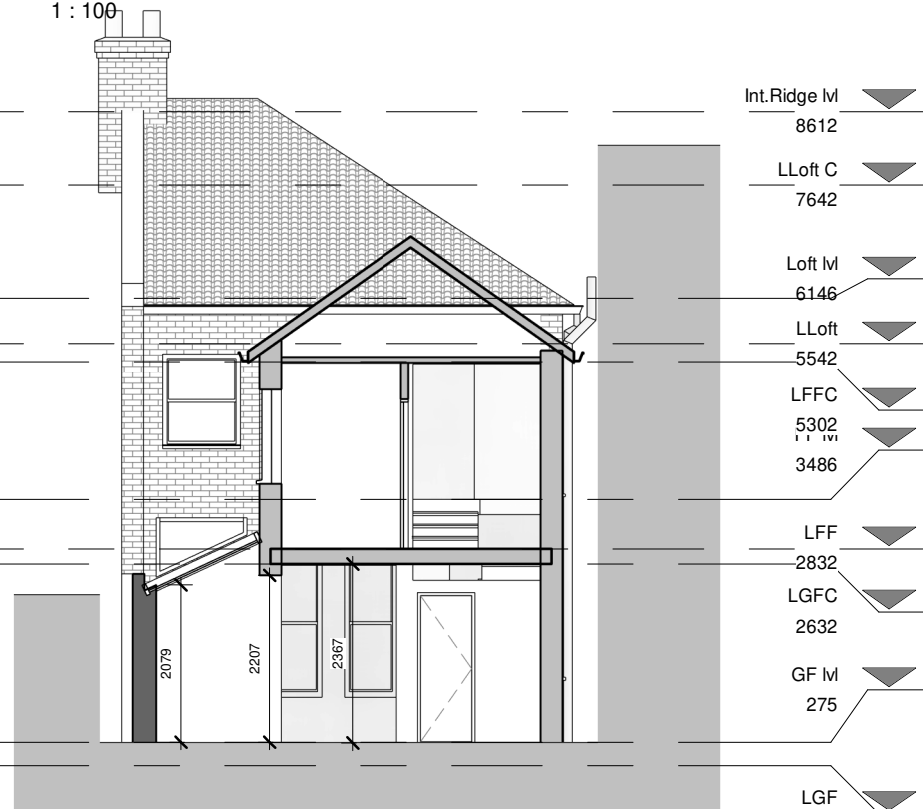

FREEDOM HOMES
ARCHITECTS

Freedom Homes. Ealing Cross, 85 Uxbridge Rd, London W5 5BW

Max and Karen Chen

CLIENT:

Ground Floor Extension

PROJECT:

4 Brandville Road
West Drayton
UB7 9DA

PROJECT ADDRESS:

PROPOSED SECTIONS

DRAWING TITLE:

JH	KH
DRAWN BY:	CHECKED BY:

16.10.2024	Rev: R00	Rev. DATE:
DATE:		

1:100	DRAWING No: BR-R00-PR-106
SCALE@A3:	