

Proposed Rear Elevation (North)

Scale 1:100

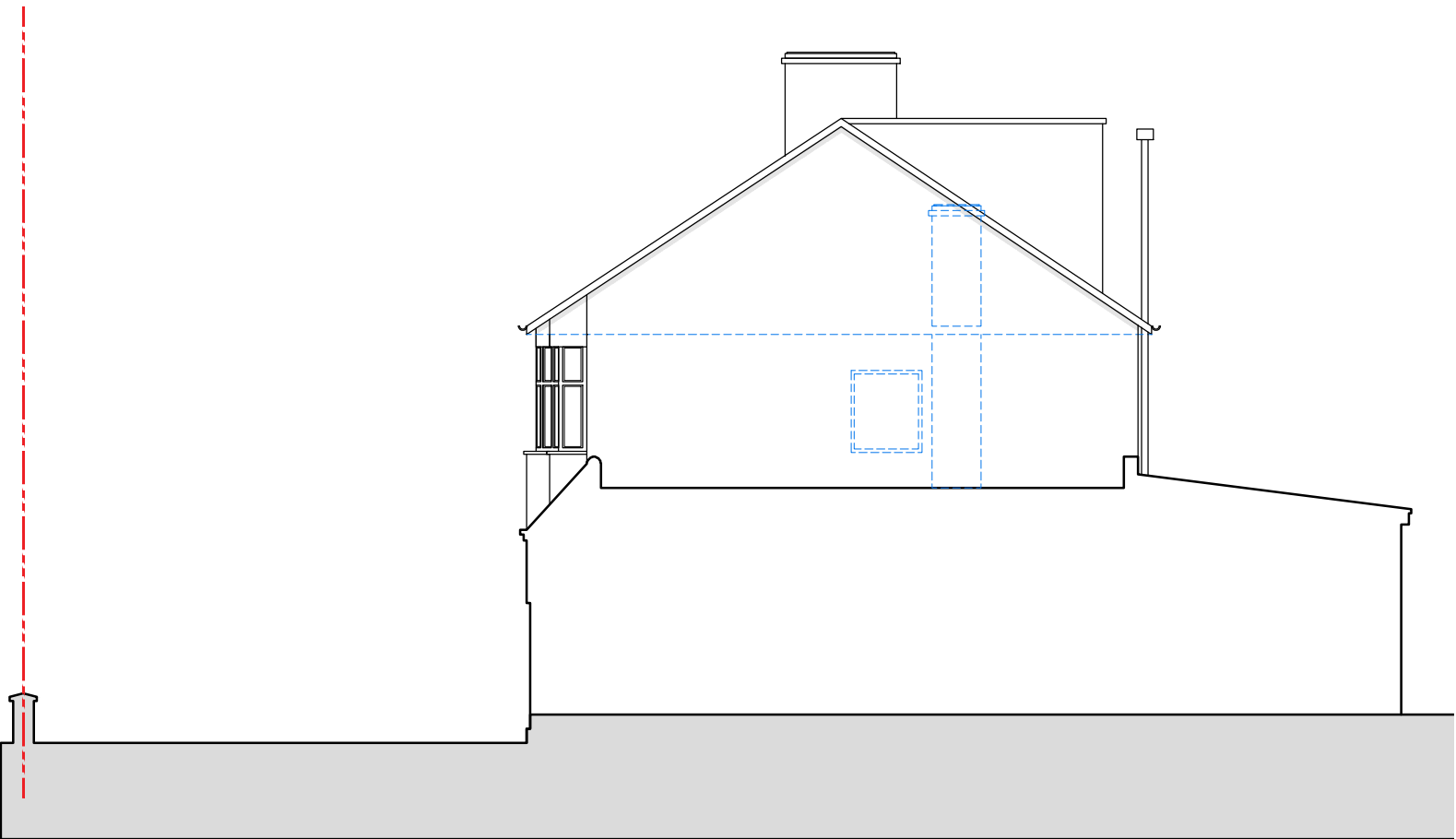
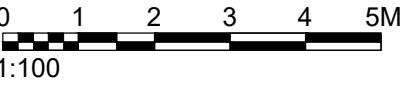

Proposed Side Elevation (East)

Scale 1:100

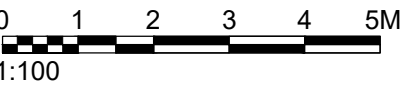

NOTES
DO NOT SCALE - USE FIGURED DIMENSIONS ONLY.
ALL DIMENSIONS TO BE CHECKED ON SITE PRIOR TO CONSTRUCTION AND ANY DISCREPANCIES TO BE HIGHLIGHTED BY CONTRACTOR.
THIS DRAWING IS TO BE READ IN CONJUNCTION WITH ALL RELEVANT SPECIFICATIONS AND DRAWINGS.
ALL LEVELS ARE TO FINISHED LEVELS UNLESS OTHERWISE INDICATED.

LEGEND
 EXISTING WALLS TO BE REMOVED
 EXISTING WALLS TO BE RETAINED
 SITE BOUNDARY

Drawing Status:	P L A N N I N G
-----------------	-----------------

Revision:	Description:	Date:
P.01	Issued For Review	03.03.23
P.02	Issued For Review	19.04.23
P.03	Issued For Planning	03.05.23
P.04	Issued For Planning	06.06.23
P.05	Issued For Planning	16.08.23

SADAarchitecture

P : 24 Upper Mount Street, Dublin 2
E : letterbox@sada-architecture.com
W : www.sada-architecture.com
T : 01 4311459

Project:	22-014 - 17 Grosvenor Vale				
Drawing:	Proposed Rear & Side Elevations (North/East)				
Date:	08-02-23	Drawn by:	YY	Check:	SMC
Scale:	1:100 @ A3	Drwg No:	501.2	Rev No:	P.05

© Copyright: This drawing or design may not be reproduced without permission.