

**REV/NOTES:-**

Where building to the boundaries the adjacent owner is to be informed under the terms of the Party Wall Act 1996 and its provisions followed. Where building over boundaries the adjacent owner is to be served notice under section 65 of the Town & Country Planning Act 1990.

©This drawing and the works depicted are the copyright of GT Designz LTD and may not be reproduced or amended except by written permission of GT Designz LTD.

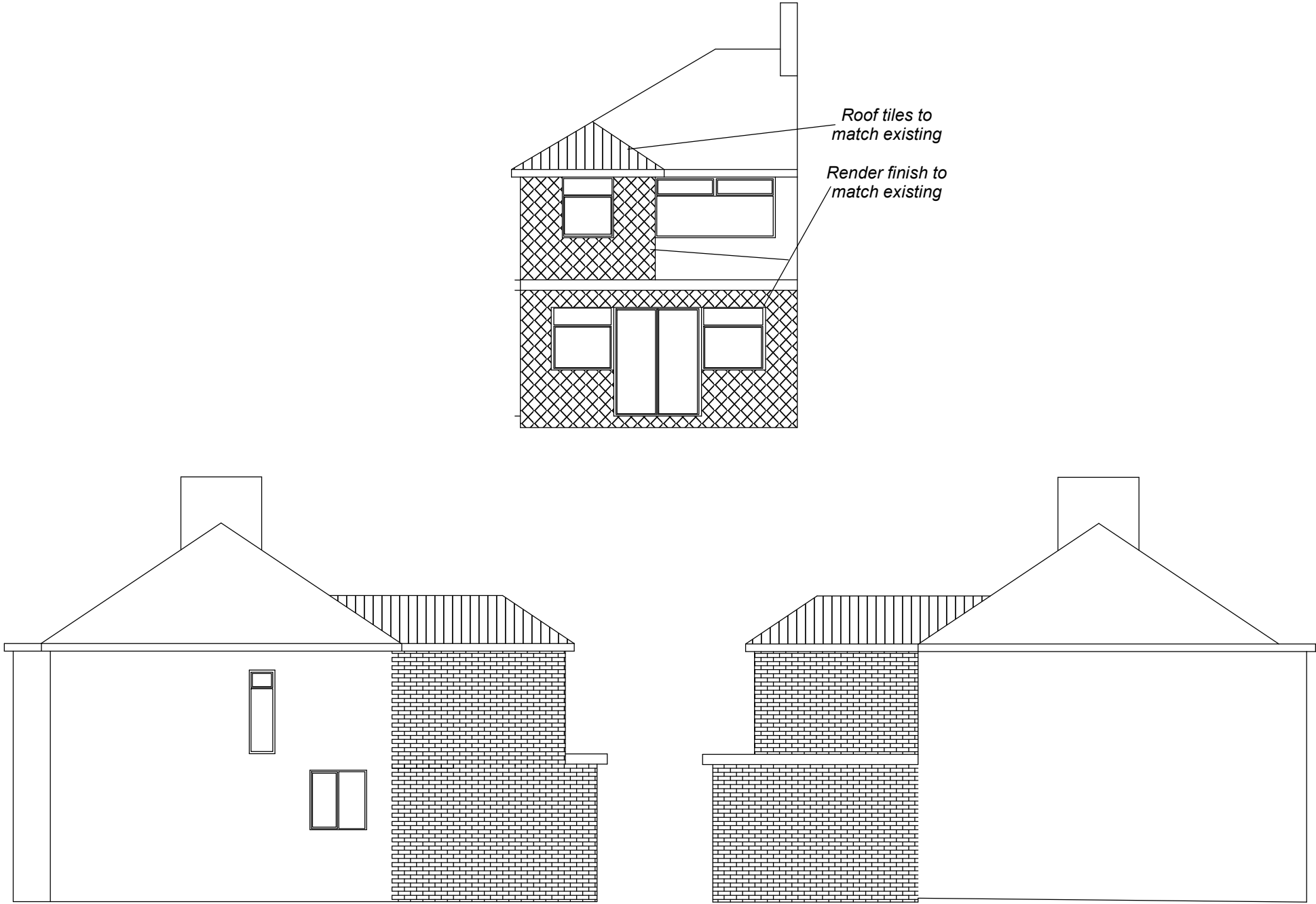

PROPOSED REAR / FRONT & SIDE ELEVATIONS  
Scale 1:100

Application: <b>HPA – Ground floor and 2 storey rear extension</b>			
Client:	Harmesh Madhara & Rani Madhara	Date:	03 <sup>rd</sup> June 2024
Site:	15 Phelps Way, Hayes, UB3 4LH	Drawn By:	Gurps Benning
Scale:	Refer to Drawing @ A3	Dwg.No:	GTD1007 – 04HPA

**G T DESIGNZ LTD**  
*Building Designs & Technical services*

GT Designz Ltd,  
Unit 1, Gethclen House,  
Dawley Road  
Hayes,  
UB3 1EH

Tel : 0208 212 7981

Mob : 07854 351 934

Email : enquiries@gtdesignzLtd.com