

1 Proposed Ground Level
1 : 100

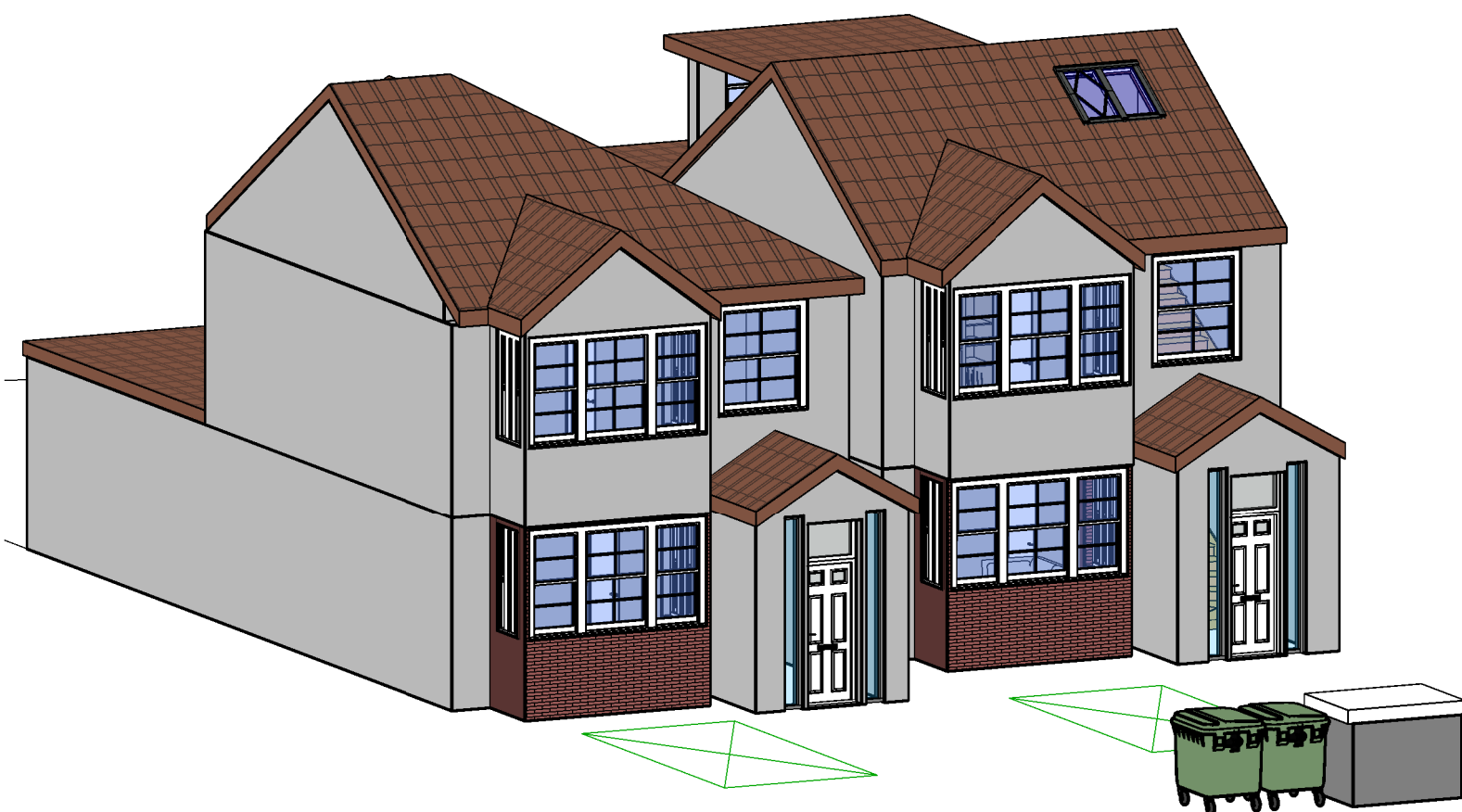

4 3D View of Proposed Dwelling
1 : 100



2 Proposed First Level
1 : 100



5 Front Elevation of Proposed Dwelling
1 : 100

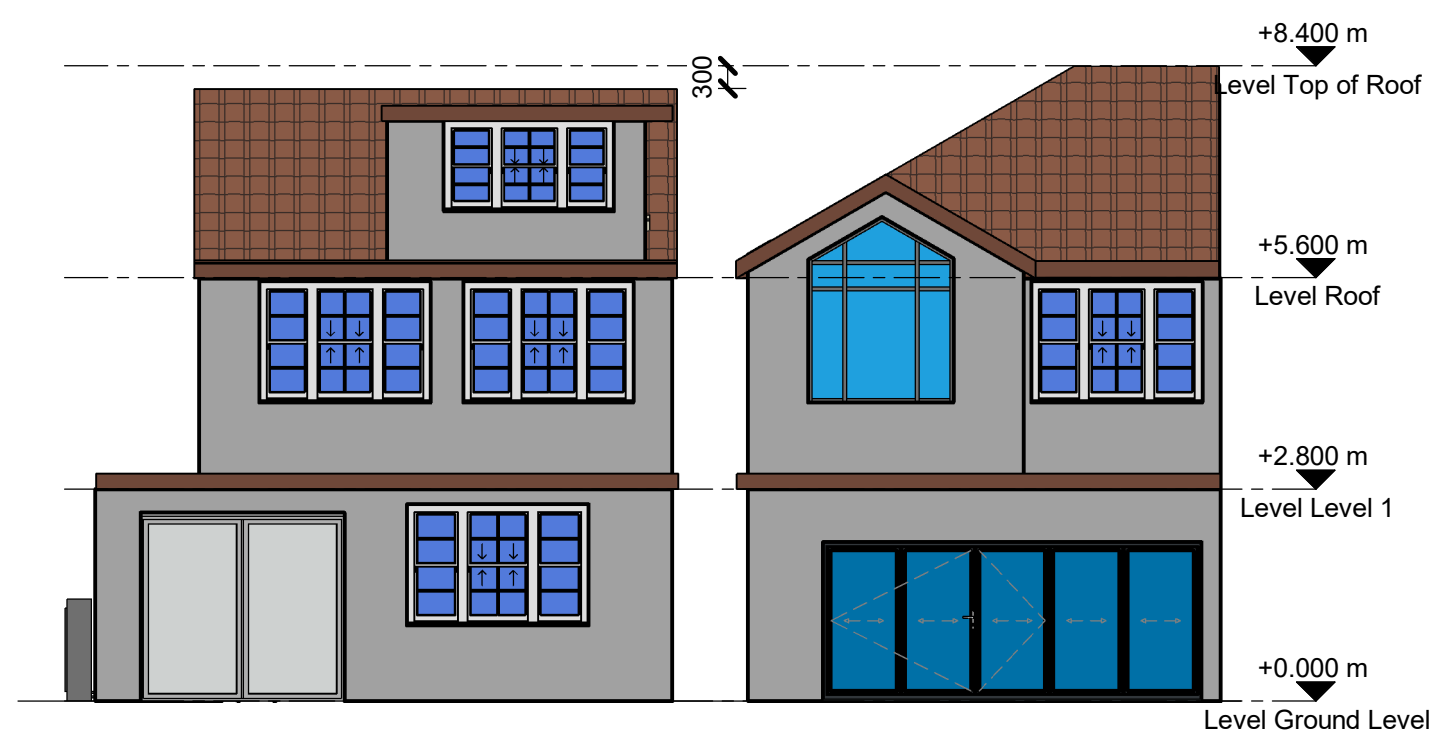

7 Rear Elevation of Proposed Dwelling
1 : 100

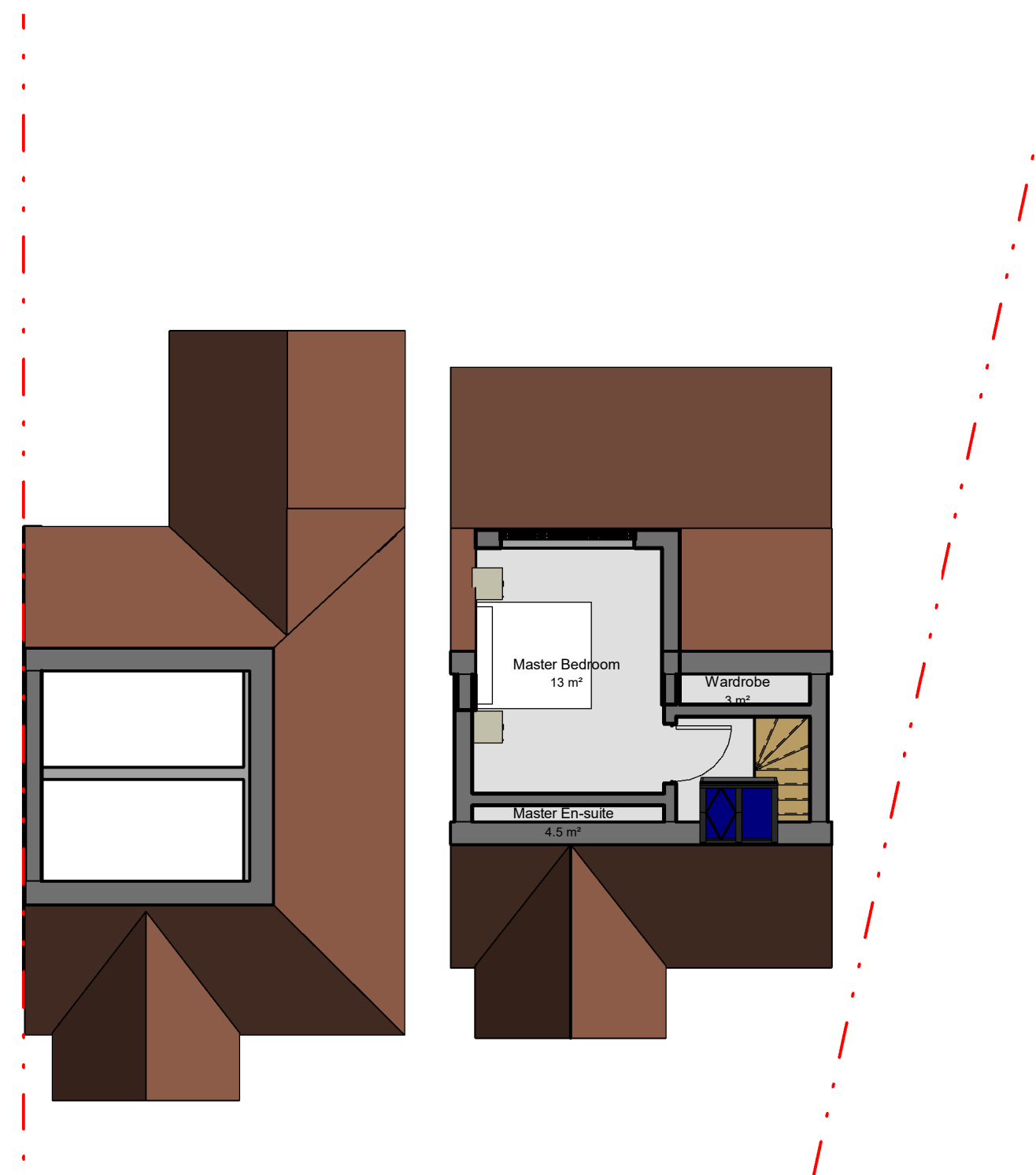

3 Proposed Roof Level
1 : 100

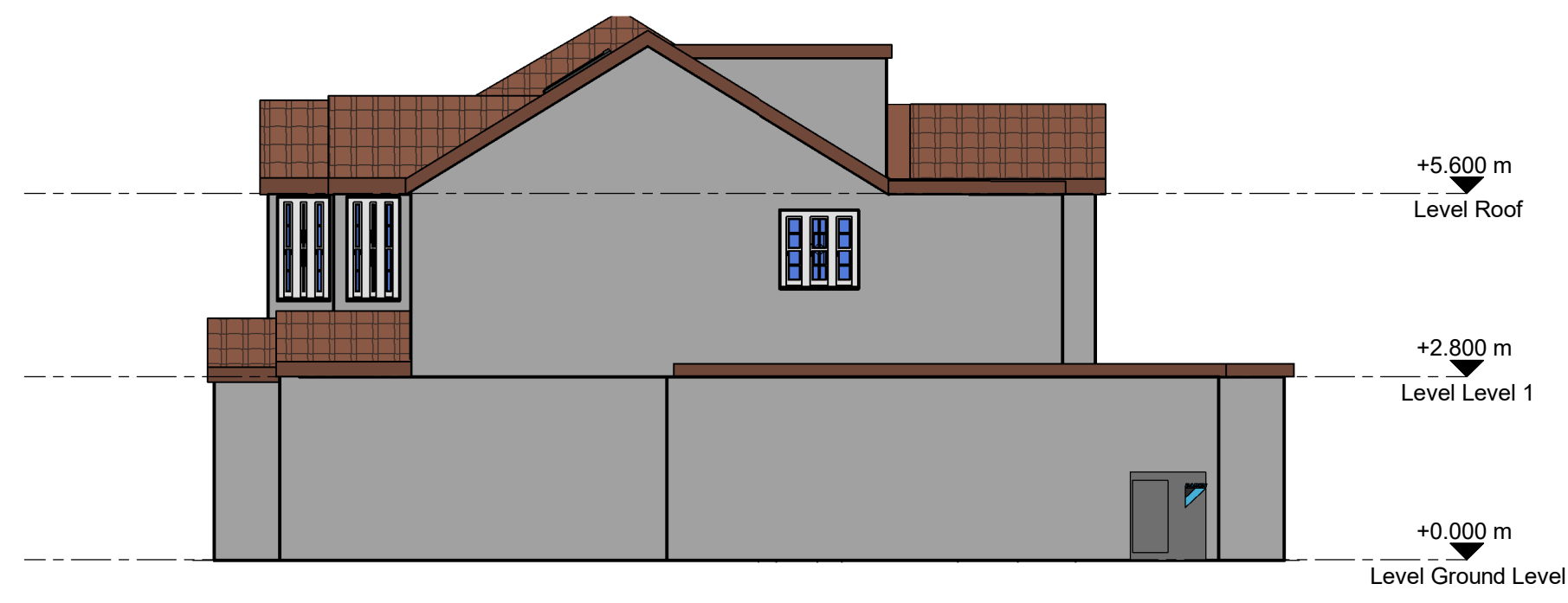

6 Side Elevation of Proposed Dwelling & Host Dwelling Behind
1 : 100

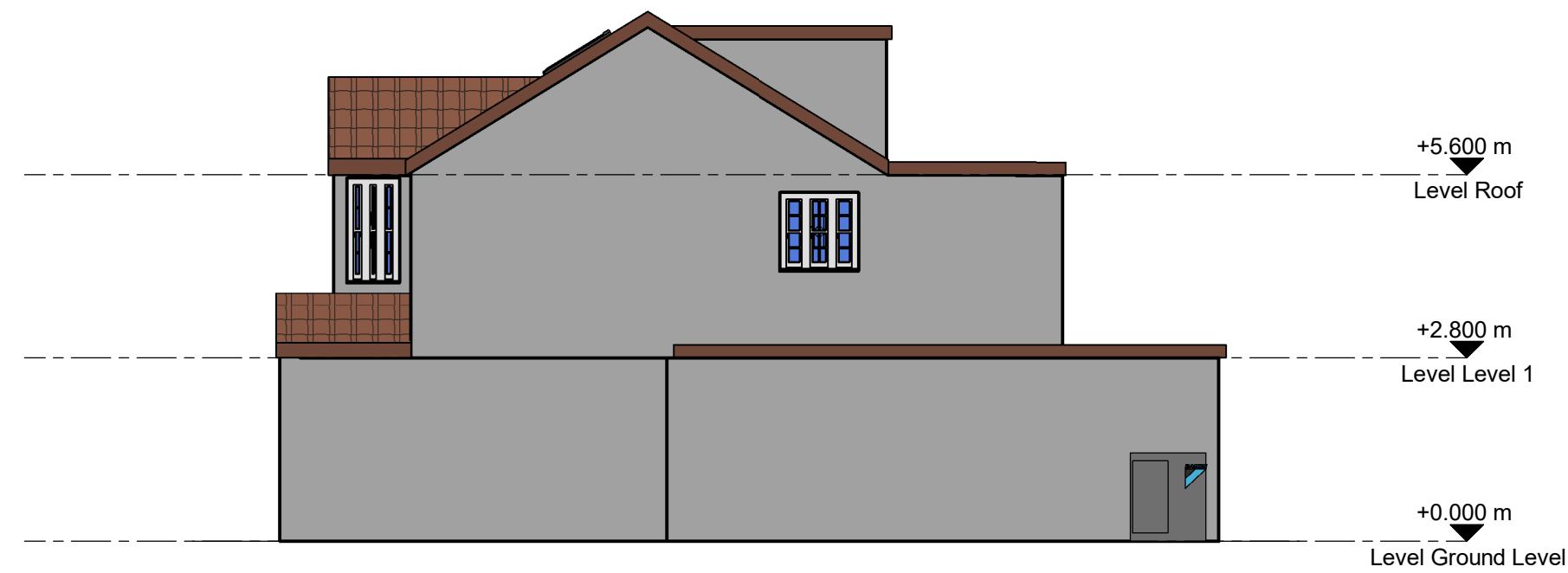

8 Side Elevation of Proposed Dwelling Only
1 : 100

Notes:

Notes

THE PROPOSAL WOULD RESULT IN THE SUBDIVISION OF THE PLOT AND THE CONSTRUCTION OF A NEW DWELLINGHOUSE. THE DESIGN OF THE DWELLING WOULD FOLLOW THE FORM, HEIGHT AND GENERAL APPEARANCE OF THE EXISTING SEMI-DETACHED DWELLING, AND AS A RESULT, WOULD HARMONISE APPROPRIATELY WITH THE ARCHITECTURAL COMPOSITION AND CHARACTER OF NEARBY DWELLINGS.

OVERLOOKING AND BACK TO FLANK DISTANCES ARE IN EXCESS OF 15m

THE MATERIALS TO BE USED IN THE CONSTRUCTION OF THE EXTERNAL SURFACES OF THE DEVELOPMENT SHALL MATCH THOSE USED ON THE EXISTING DWELLING.

ALL SIDE FACING WINDOWS ARE TO BE OBSCURED.

THE PROPOSAL CONSISTS OF A STRONG FOCUS ON CARBON NEUTRAL TECHNOLOGIES TO AID THE AUTHORITIES GOAL OF BECOMING CARBON NEUTRAL

ALL OVERLOOKING WINDOWS SHALL BE 1.7m ABOVE FINISHED FLOOR LEVEL.

REV	DESCRIPTION	BY	DATE
STATUS: FOR PLANNING			
Designer:			
Abu Miah Tel: 07412537829 Email: hassanmiah_93@hotmail.co.uk			
CLIENT:			
Anwar Miah			
SITE:			
50 Fairdale Gardens Hayes Middlesex UB3 3JB			
TITLE:			
Proposed Plan			
SCALE AT A1:	DATE:	DRAWN:	CHECKED:
1 : 100	24.05.22	Author	Checker
PROJECT NO:	DRAWING NO:	REVISION:	
L100	A103		