

1 Proposed Ground Level  
1 : 100

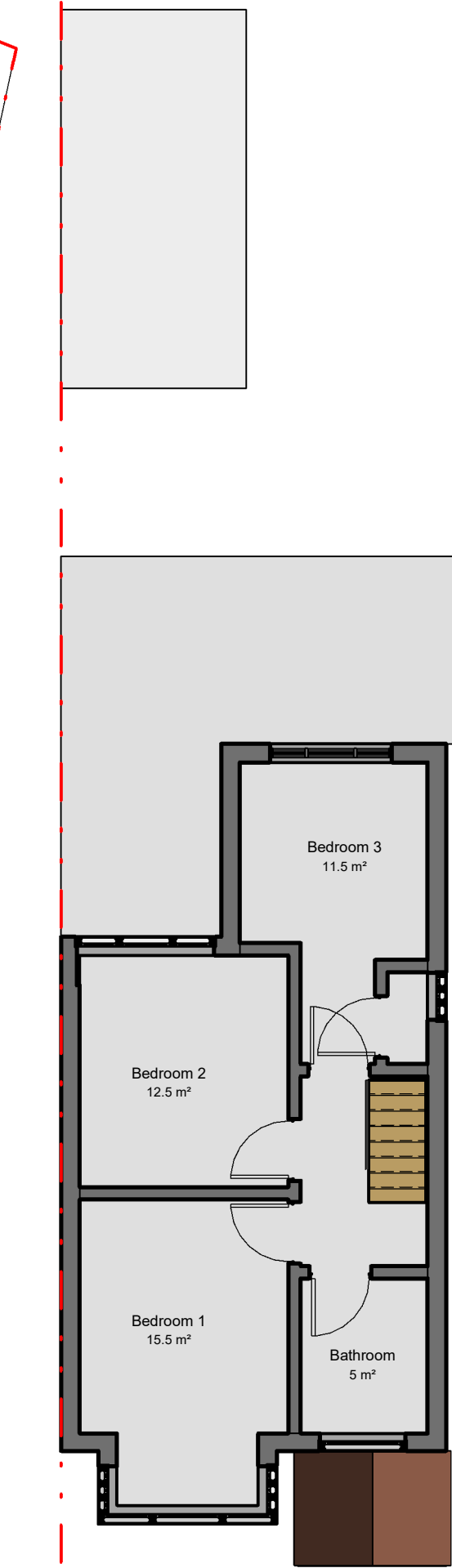

2 Proposed First Floor  
1 : 100

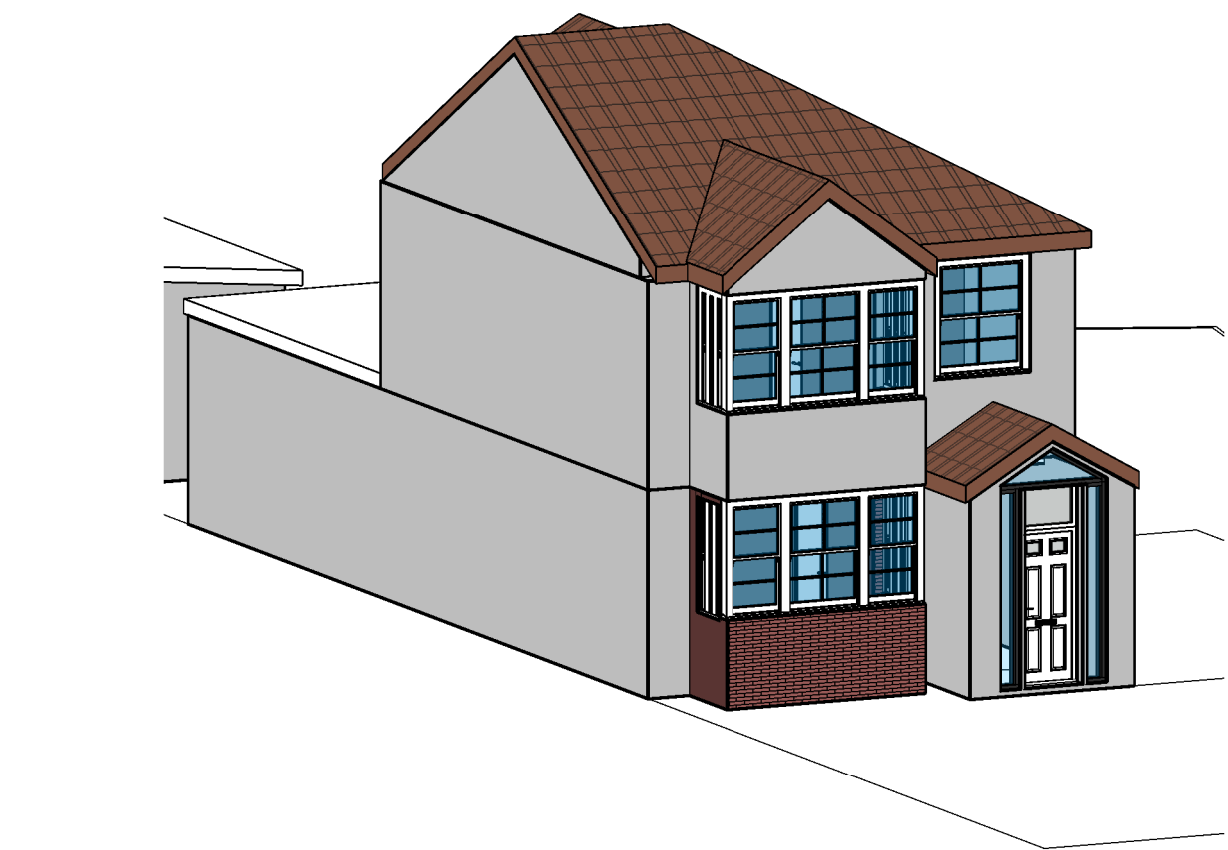

4 3D View of Proposed Dwelling

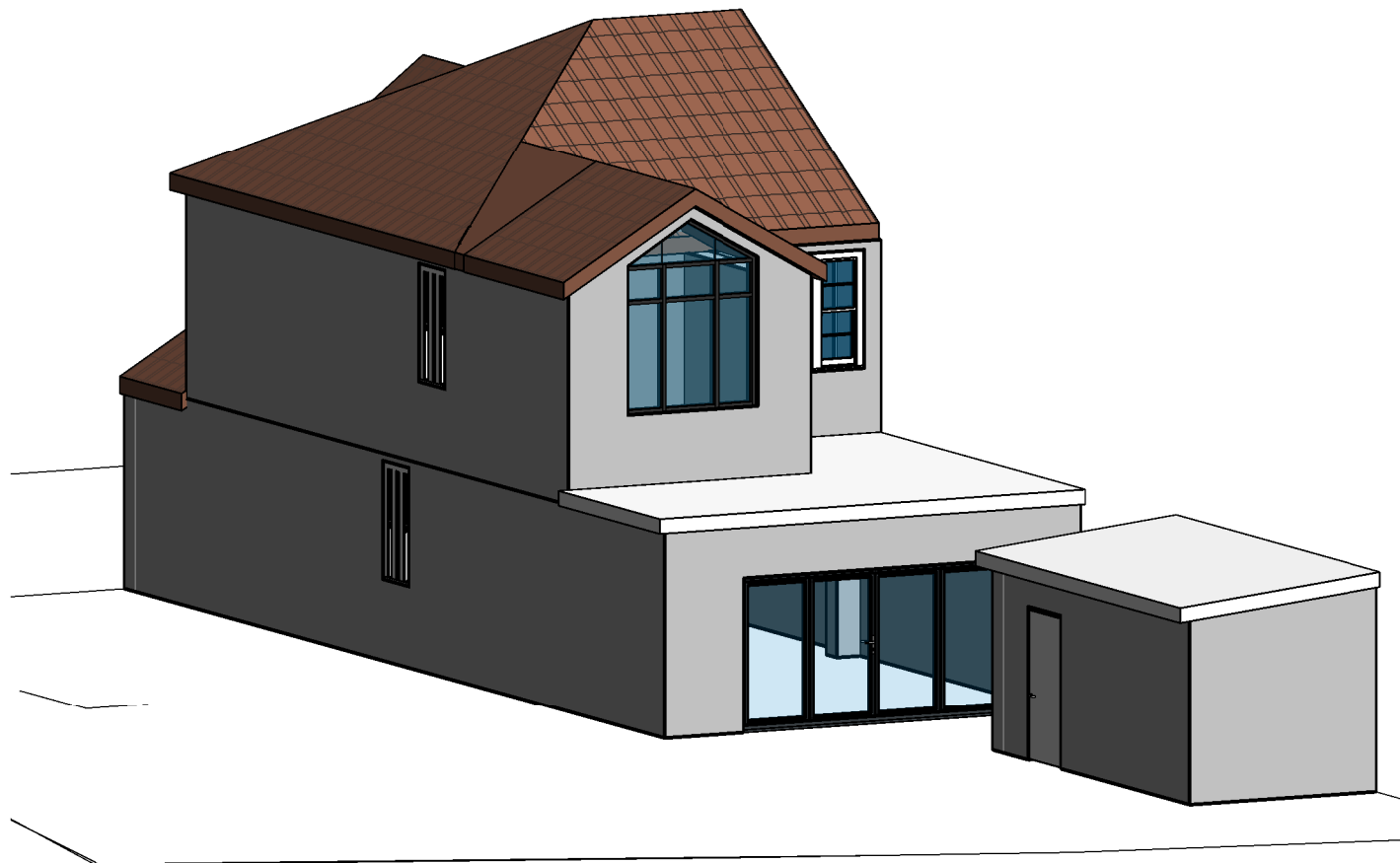

6 3D View of Proposed Dwelling 2

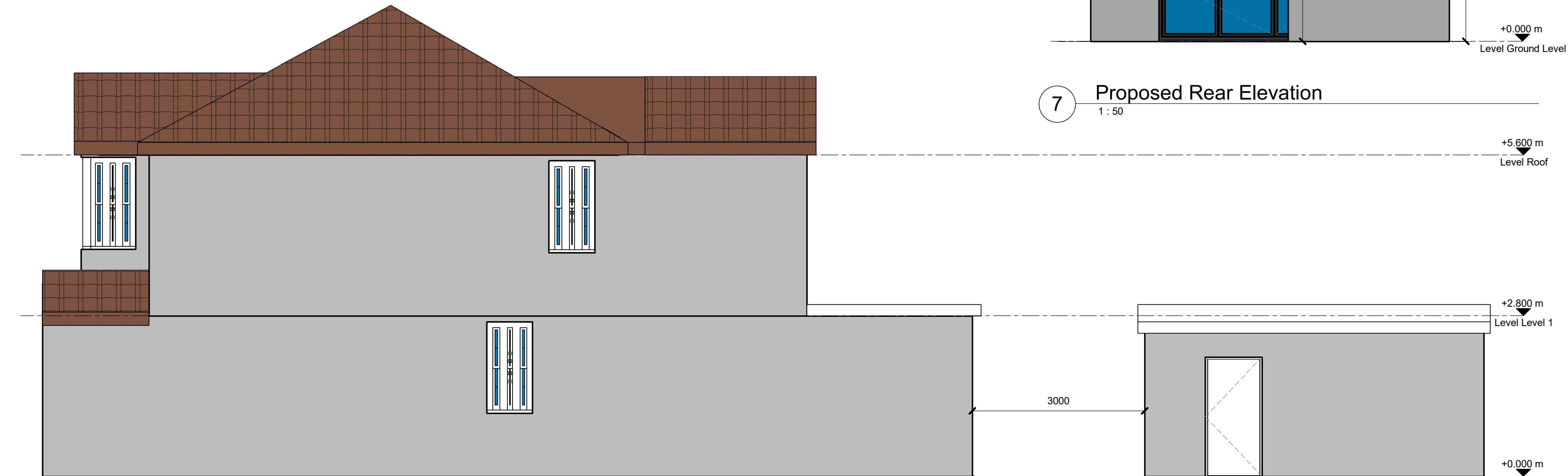

3 Proposed Side Elevation  
1 : 50

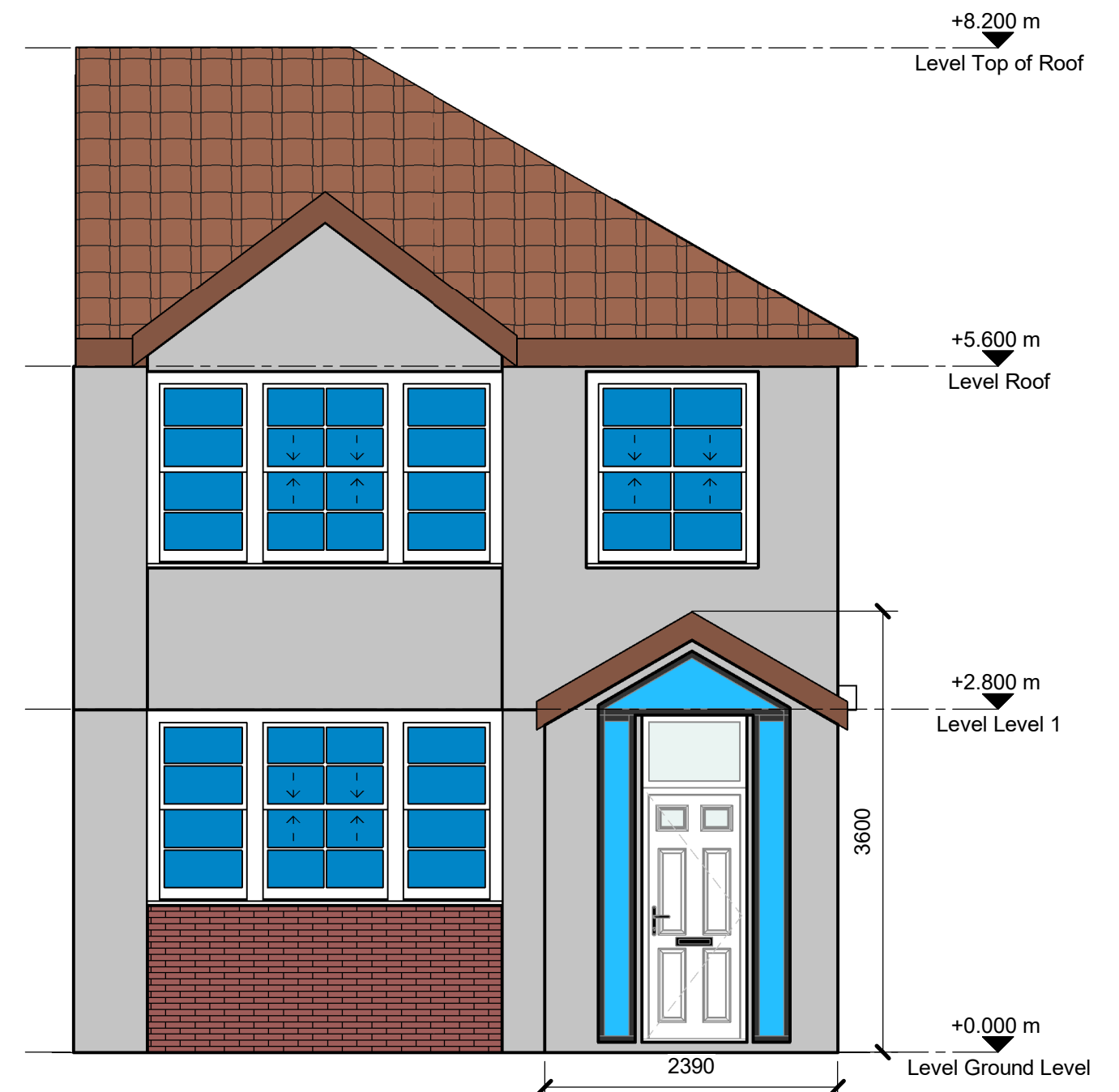

5 Proposed Front Elevation  
1 : 50

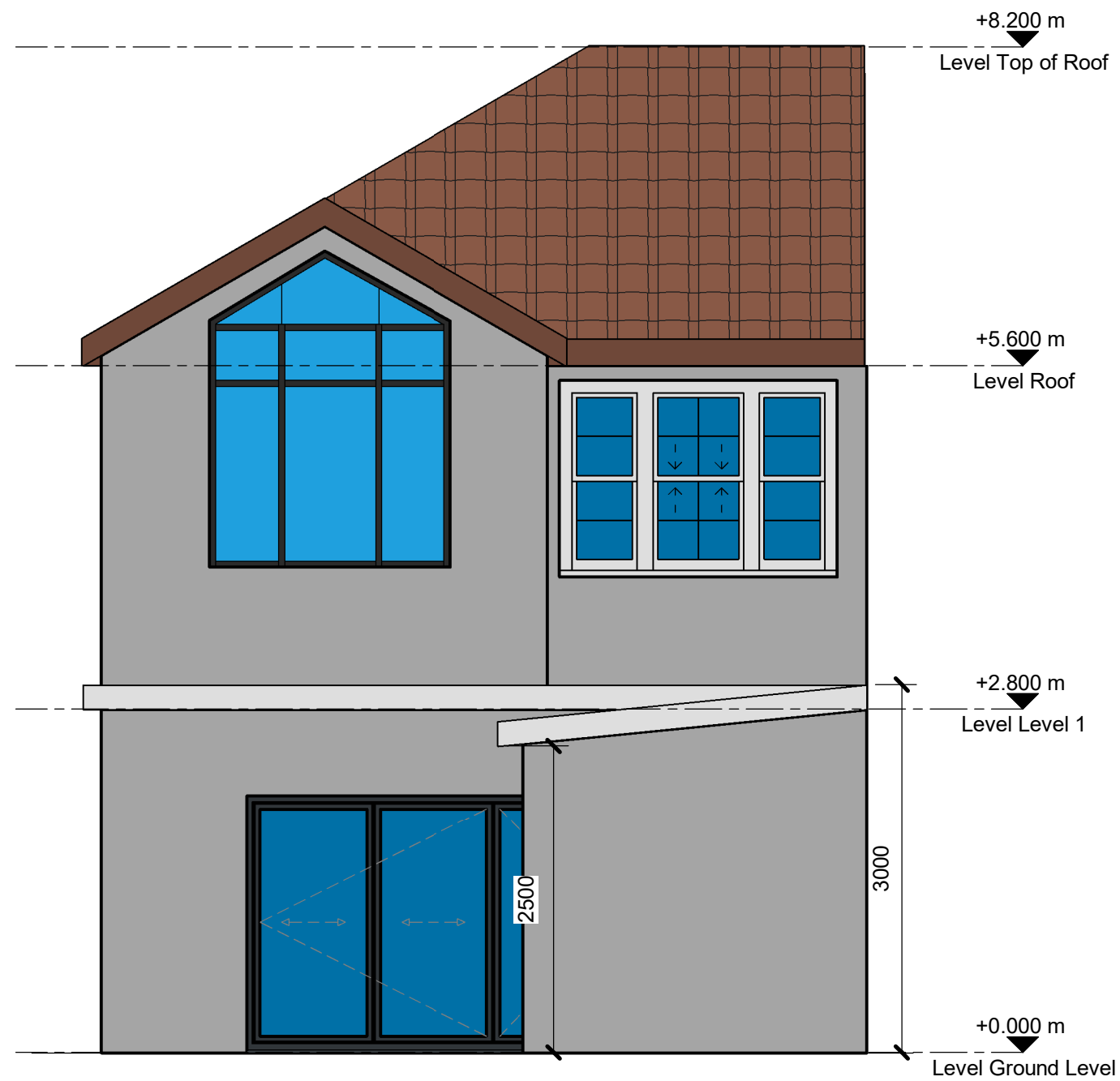

7 Proposed Rear Elevation  
1 : 50

Notes:

Notes

THE MATERIALS TO BE USED IN THE CONSTRUCTION OF THE EXTERNAL SURFACES OF THE DEVELOPMENT SHALL MATCH THOSE USED ON THE EXISTING DWELLING.

IT SHALL BE NOTED IN APPLICATION 47723/APP/2021/603 THE GROUND FLOOR SINGLE STOREY EXTENSION CONSISTED OF A PITCH ROOF. THIS HAS SINCE CHANGED TO A FLAT ROOF DUE TO STRUCTURAL CONSTRAINTS OF THE DOUBLE STOREY EXTENSION. THE COUNCIL & BUILDING CONTROL WAS INFORMED OF THE CHANGE AND WAS NOTIONALLY ACCEPTED.

REV	DESCRIPTION	BY	DATE
STATUS: FOR PLANNING			

Designer:

Abu Miah  
Tel: 07412537829  
Email: hassanmiah\_93@hotmail.co.uk

CLIENT:

Anwar Miah

SITE:

50 Fairdale Gardens  
Hayes  
Middlesex  
UB3 3JB

TITLE:

Proposed Plan

SCALE AT A1:	DATE:	DRAWN:	CHECKED:
As indicated	24.05.22	Author	Checker
PROJECT NO:	DRAWING NO:	REVISION:	
L100	A203		