

OS Map

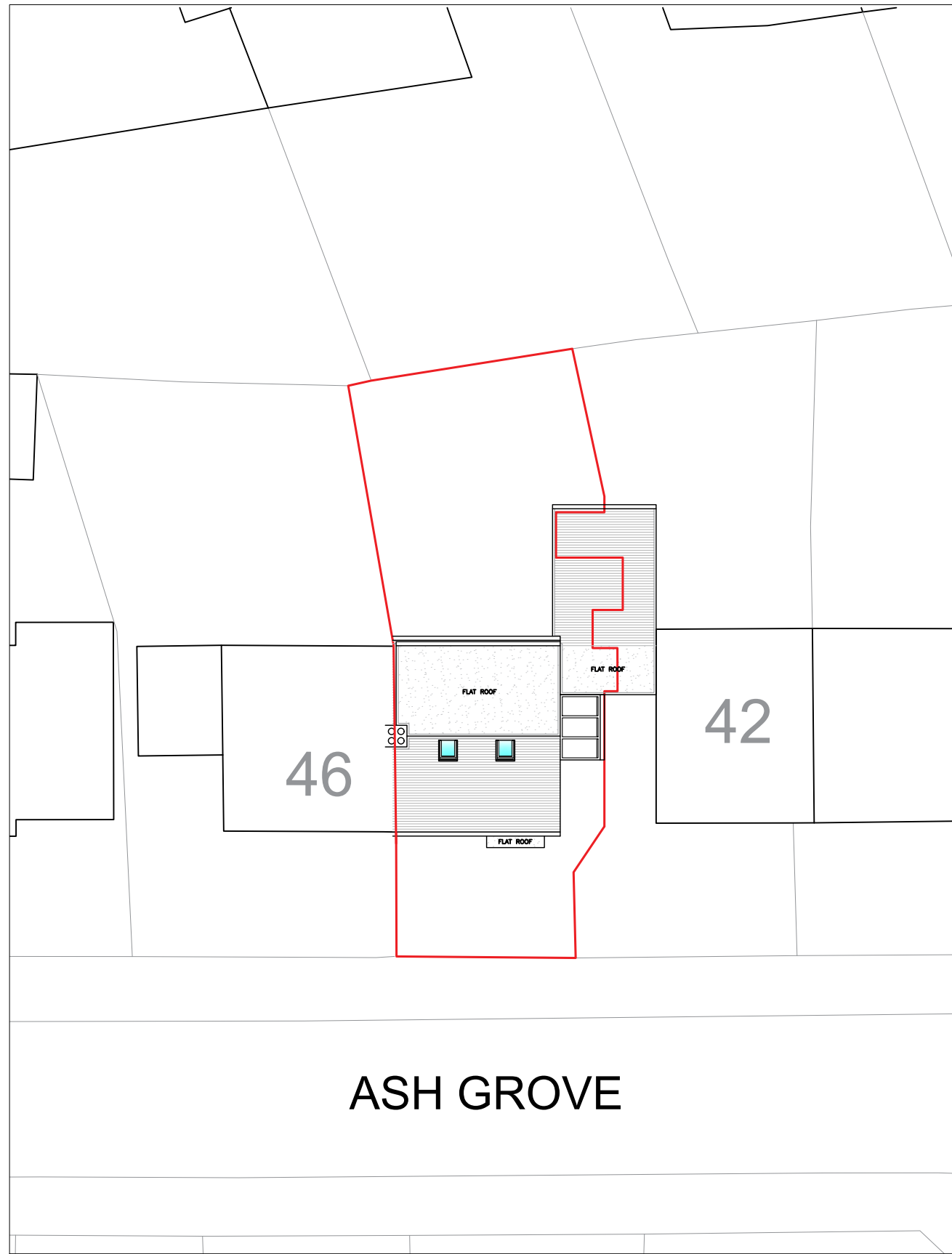

SCALE 1:1250

 Property Boundary



Location Plan

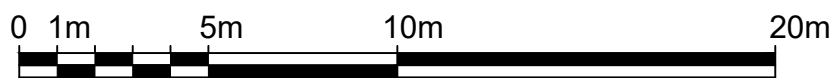

SCALE 1:200

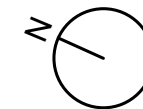

Written dimensions to be taken in preference to scaled dimensions. The Contractor is responsible for checking all dimensions before work starts.

All work is to be carried out to the requirements, and to the satisfaction of the Local Authority. These drawings are for planning purposes only.

Any discrepancies to be brought to the attention of Star Plans Consultants immediately.

Description					

Rev	Date	Description	by	chk



76 Steli Ave. Canvey Island SS8 9QF
01268 914 125 • info@starplans.co.uk

Architecture | Planning

Client

Project
44 Ash Grove, Harefield, Middlesex,
UB9 6EY

Title
Proposed OS - Location Plans

Date:	08.05.2026	Rev:	
Scale:	1:200 / 1:1250 @A3		
Drawing No.	LP001		

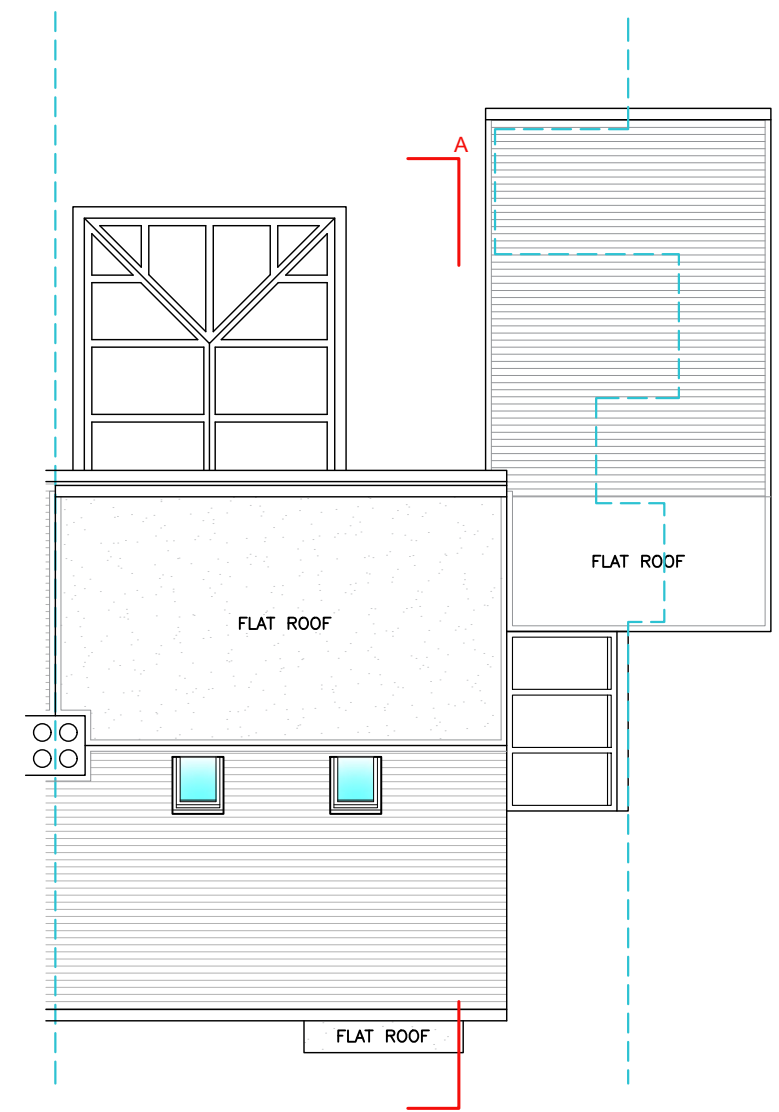
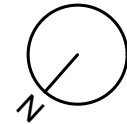

ROOF PLAN
 PROPOSED LOFT VOLUME
 EXTENSION = 21.45m³

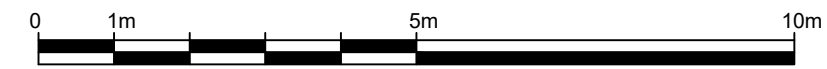

Written dimensions to be taken in preference to scaled dimensions. The Contractor is responsible for checking all dimensions before work starts.

All work is to be carried out to the requirements, and to the satisfaction of the Local Authority. These drawings are for planning purposes only.

Any discrepancies to be brought to the attention of Star Plans Consultants immediately.

Description

Rev	Date	Description	by	chk



76 Steli Ave. Canvey Island SS8 9QF
 01268 914 125 • info@starplans.co.uk

Architecture | Planning

Client

Project
 44 Ash Grove, Harefield, Middlesex,
 UB9 6EY

Title
 Proposed Roof Plan

Date: 08.05.2026	Rev:
Scale: 1:100@A3	
Drawing No. P002	

Written dimensions to be taken in preference to scaled dimensions. The Contractor is responsible for checking all dimensions before work starts.

All work is to be carried out to the requirements, and to the satisfaction of the Local Authority. These drawings are for planning purposes only.

Any discrepancies to be brought to the attention of Star Plans Consultants immediately.

Description

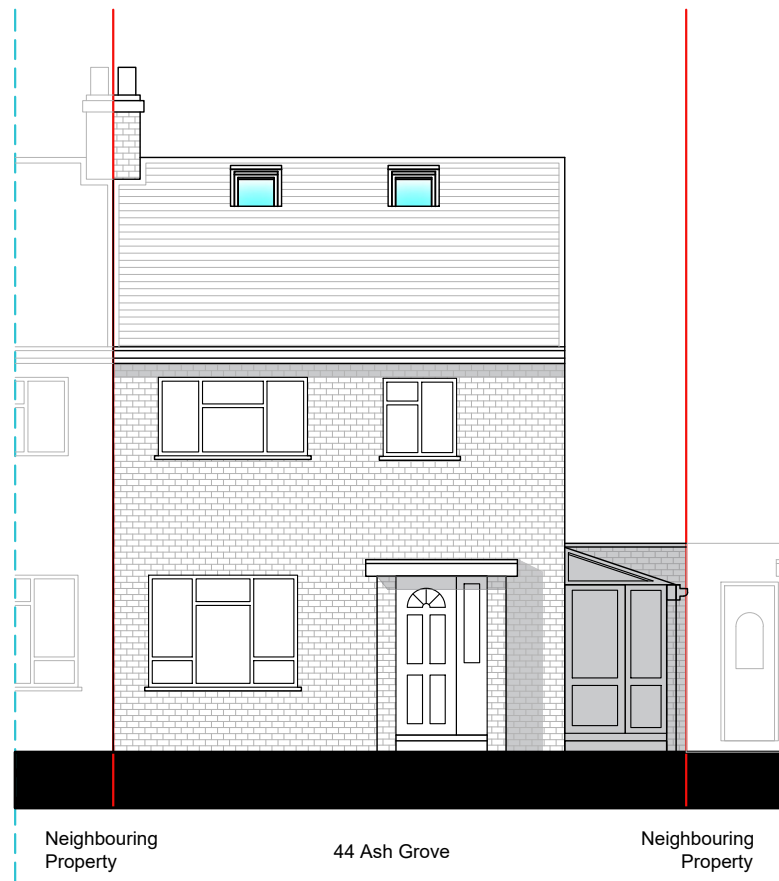

NORTH-WEST ELEVATION (FRONT VIEW)

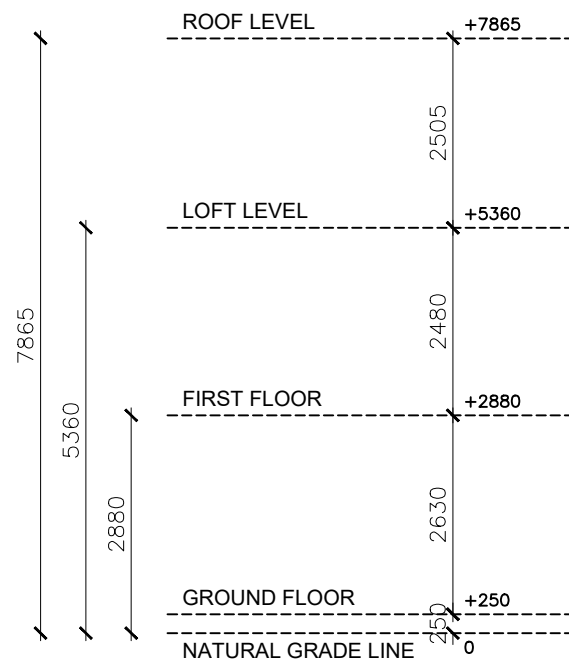

ALL PROPOSED MATERIALS TO MATCH EXISTING MATERIALS



SOUTH-EAST ELEVATION (REAR VIEW)

Rev	Date	Description	by	chk



76 Steli Ave. Canvey Island SS8 9QF
01268 914 125 • info@starplans.co.uk

Architecture | Planning

Client

Project
44 Ash Grove, Harefield, Middlesex,
UB9 6EY

Title
Proposed Front and Rear Elevations

Date: 08.05.2026	Rev:
Scale: 1:100@A3	
Drawing No. P003	



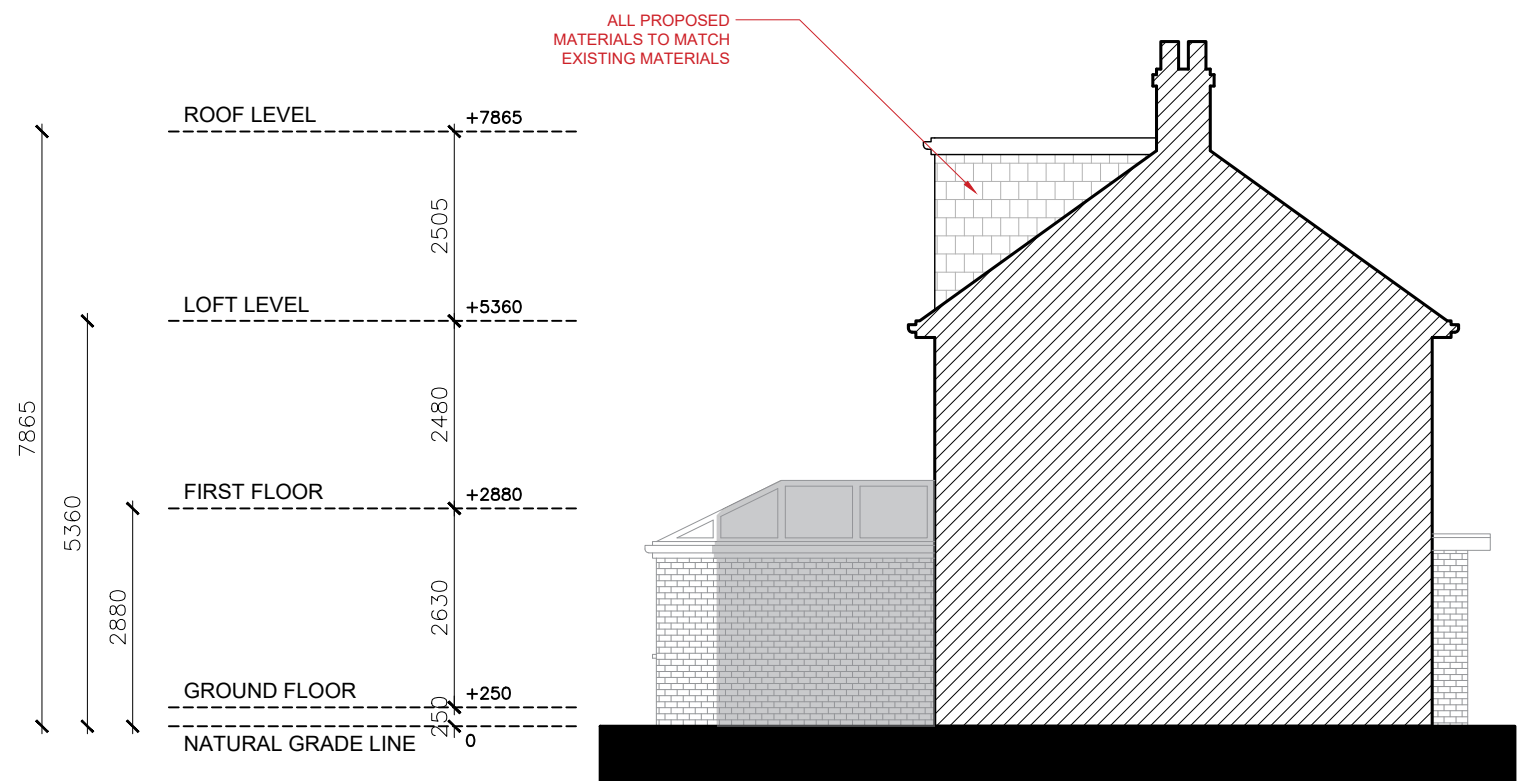

NORTH-EAST ELEVATION (LEFT SIDE VIEW)

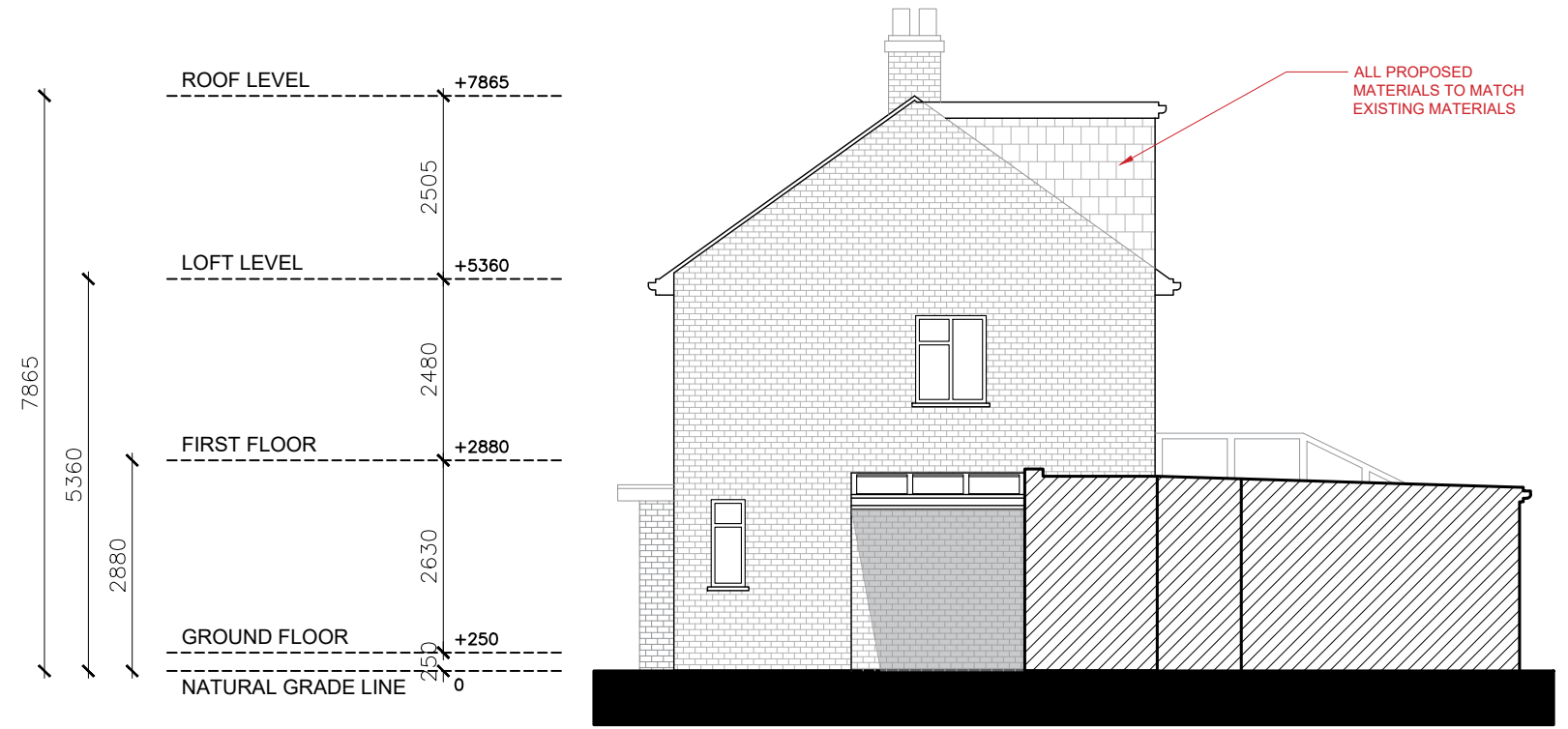

SOUTH-WEST ELEVATION (RIGHT SIDE VIEW)

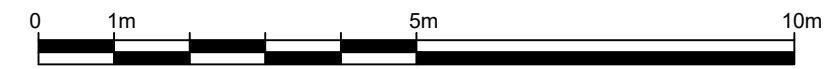

Written dimensions to be taken in preference to scaled dimensions. The Contractor is responsible for checking all dimensions before work starts.
 All work is to be carried out to the requirements, and to the satisfaction of the Local Authority.
 These drawings are for planning purposes only
 Any discrepancies to be brought to the attention of Star Plans Consultants immediately.

Description					
Rev	Date	Description	by	chk	

STAR PLANS
 where millimeters matter
 76 Steli Ave. Canvey Island SS8 9QF
 01268 914 125 • info@starplans.co.uk
 Architecture | Planning

Client	
Project 44 Ash Grove, Harefield, Middlesex, UB9 6EY	
Title Proposed Side Elevations	
Date: 08.05.2026	Rev:
Scale: 1:100@A3	
Drawing No. P004	

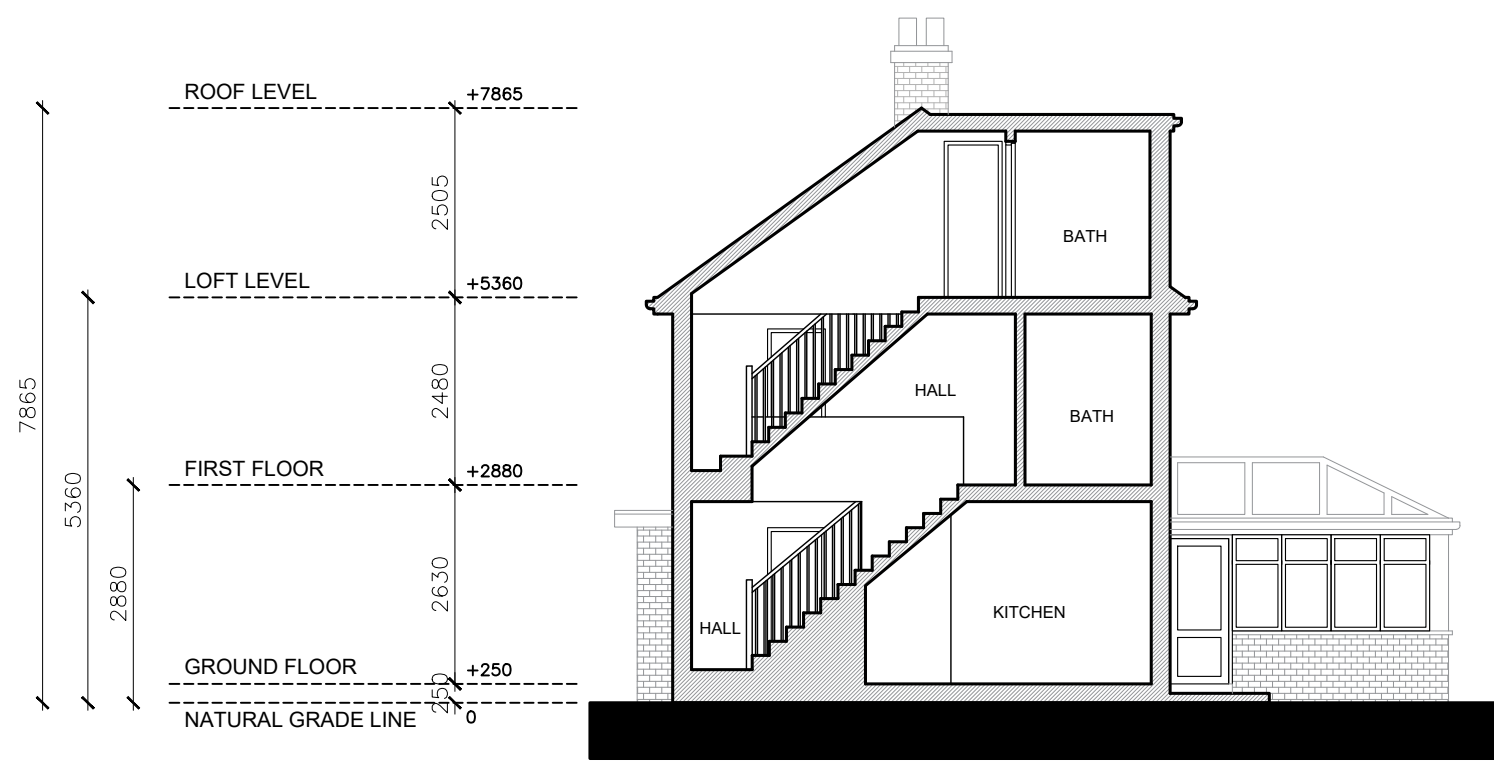

NORTH-EAST ELEVATION (LEFT SIDE VIEW)

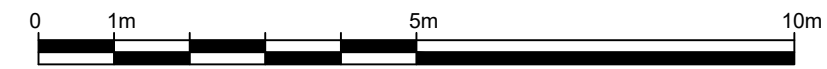

Written dimensions to be taken in preference to scaled dimensions. The Contractor is responsible for checking all dimensions before work starts.
 All work is to be carried out to the requirements, and to the satisfaction of the Local Authority.
 These drawings are for planning purposes only
 Any discrepancies to be brought to the attention of Star Plans Consultants immediately.

Description					
Rev	Date	Description	by	chk	

STAR PLANS
 where millimeters matter

76 Steli Ave. Canvey Island SS8 9QF
 01268 914 125 • info@starplans.co.uk

Architecture | Planning

Client	
Project 44 Ash Grove, Harefield, Middlesex, UB9 6EY	
Title Proposed Section A-A	
Date: 09.05.2026	Rev:
Scale: 1:100@A3	
Drawing No. P005	