

Enclosed 2 BillyOh Newbury 6 x 7  
Cycle store to store 8 accessible, secure, and  
dry cycle parking spaces



Dimensions of BillyOh Newbury Cycle Store

Height: 1570mm  
Width: 2030mm  
Depth: 1980mm



Proposed details of 2 Secure and Coverd Cycle Storage

DESIGN INSIGHTS

- Secure storage for up to 4 adult bikes and equipment
- Hot-dipped galvanized steel framing and panels
- Double hinged doors with key locking sliding bolts top and bottom
- 4 removable gravity locking bike racks
- Contrasting colour to fascias and door frame trims

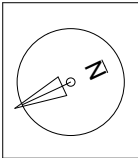
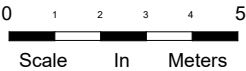
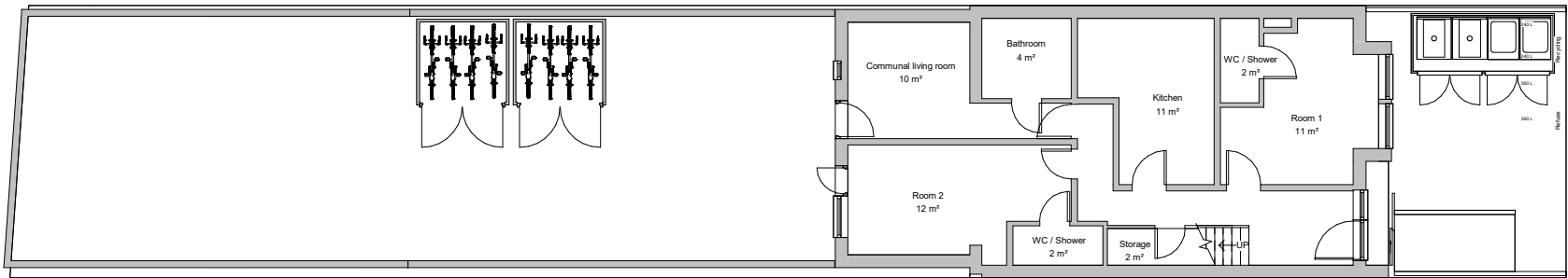

NOTES:  
CONTRACTORS MUST VERIFY ALL DIMENSIONS  
AT THE  
SITE BEFORE COMMENCING ANY WORK.  
NO CONSTRUCTION WORK BEFORE BUILDING  
CONTROL  
APPROVAL AND STRUCTURAL ENGINEER  
CONFIRMATION.  
ANY DISCREPANCIES TO BE REPORTED TO  
CONSOLE  
ALL DRAWINGS ARE TO BE READ IN  
CONJUNCTION WITH  
ALL RELEVANT DRAWINGS AND  
SPECIFICATIONS.

Rev	Description	Date

PROJECT TITLE		
18 Redmead Road. Hayes UB3 4AU		
Date	Project number	DRWAING NUMBER
17/07/2024	7392	PR - P001

DRAWING TITLE	
DOC 5 Proposed Cycle Plan	
CLIENT	
Mr Joseph Silver	
Scale (@ A3)	Drawn by
1 : 100	Abraham D

