

ALL WINDOWS ARE THERMALLY BROKEN POWDER COATED ALUMINUM  
COLOUR: BLACK

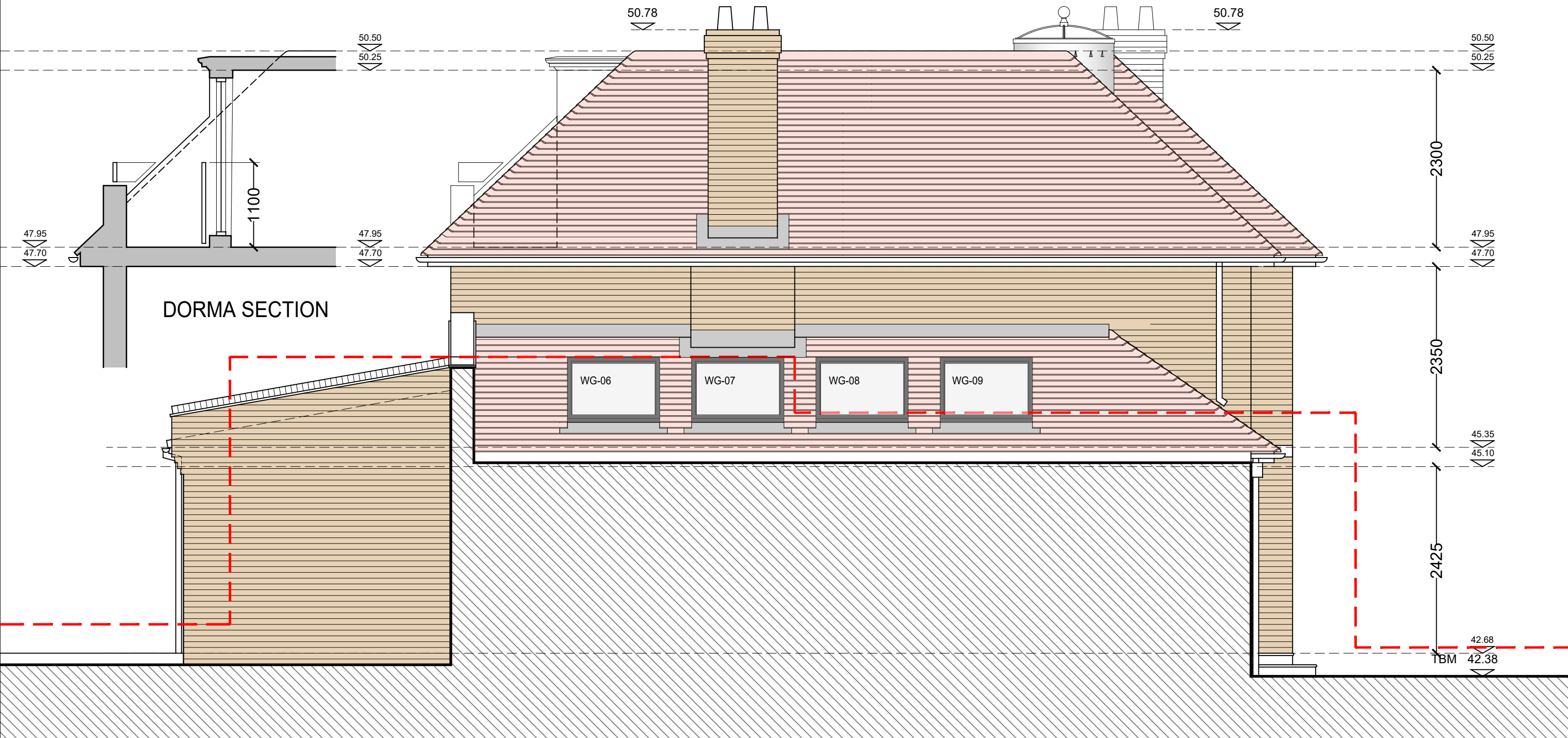

Hyde Park Construction

SUBJECT TO ALL RELEVANT STATUTORY AUTHORITY APPROVALS.

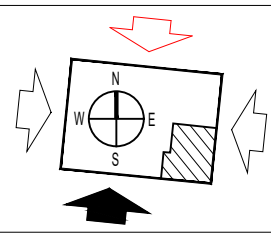

- C1 PRELIMINARY ISSUE
- C2 CLIENT AMENDMENTS TO EXTERNAL WINDOWS AND DOORS
- C3 ISSUED TO LPA FOR DISCHARGE OF CONDITION (20.12.2025)
- C4 ISSUED TO LPA FOR DISCHARGE OF CONDITION (24.02.2026)

Client:  
**D RANA & H SANDHU**

Scale Bar: 0 1 2 3 4 5

Project:  
**25 ST MARTINS APPROACH**

Title:  
**PROPOSED SOUTH ELEVATION**

Scale: 1:50@A3/1:25@A1	Project No: 1186	Drawing No: 1186 (31) 04	Rev: <b>C4</b>
---------------------------	---------------------	-----------------------------	-------------------