

ALL WINDOWS ARE THERMALLY BROKEN POWDER COATED ALUMINUM
 COLOUR: BLACK

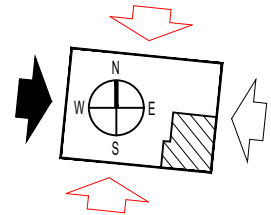

Hyde Park Construction

SUBJECT TO ALL RELEVANT STATUTORY
 AUTHORITY APPROVALS.



- C1 PRELIMINARY ISSUE
- C2 CLIENT AMENDMENTS TO EXTERNAL WINDOWS AND DOORS
- C3 ISSUED TO LPA FOR DISCHARGE OF CONDITION (20.12.2025)
- C4 ISSUED TO LPA FOR DISCHARGE OF CONDITION (23.02.2026)

Client:
D RANA & H SANDHU

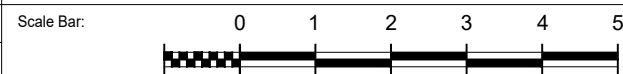

Project:
25 ST MARTINS APPROACH
 Title:
PROPOSED WEST ELEVATION

Scale: 1:50@A3/1:25@A1	Project No: 1186	Drawing No: 1186 (31) 03	Rev: C4
---------------------------	---------------------	-----------------------------	-------------------