

WG-01

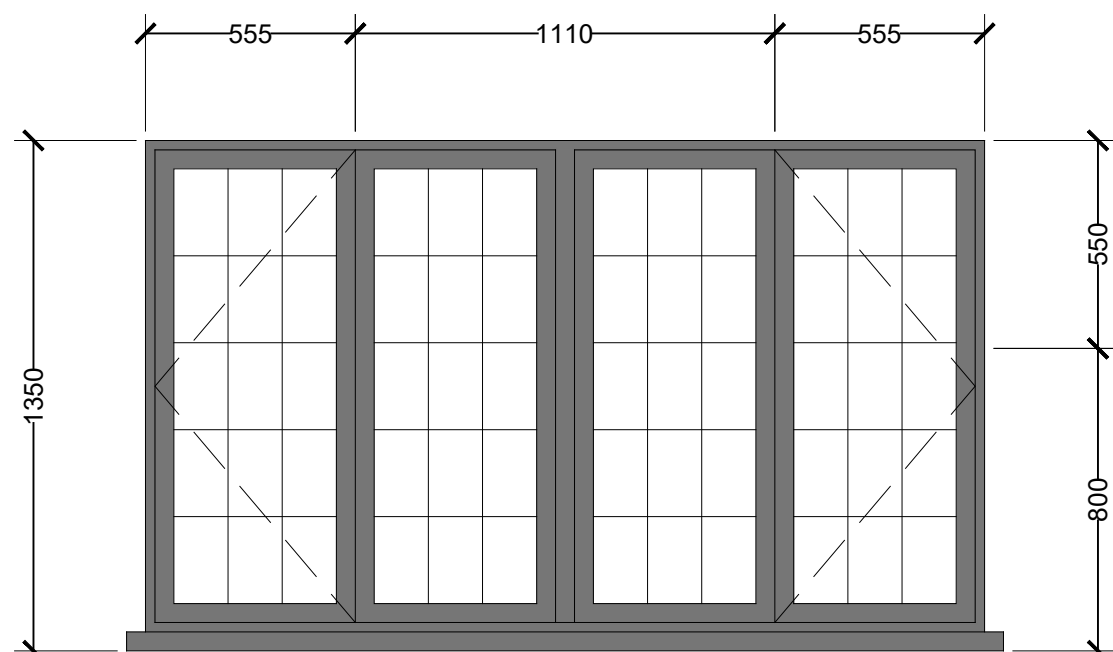

WG-04

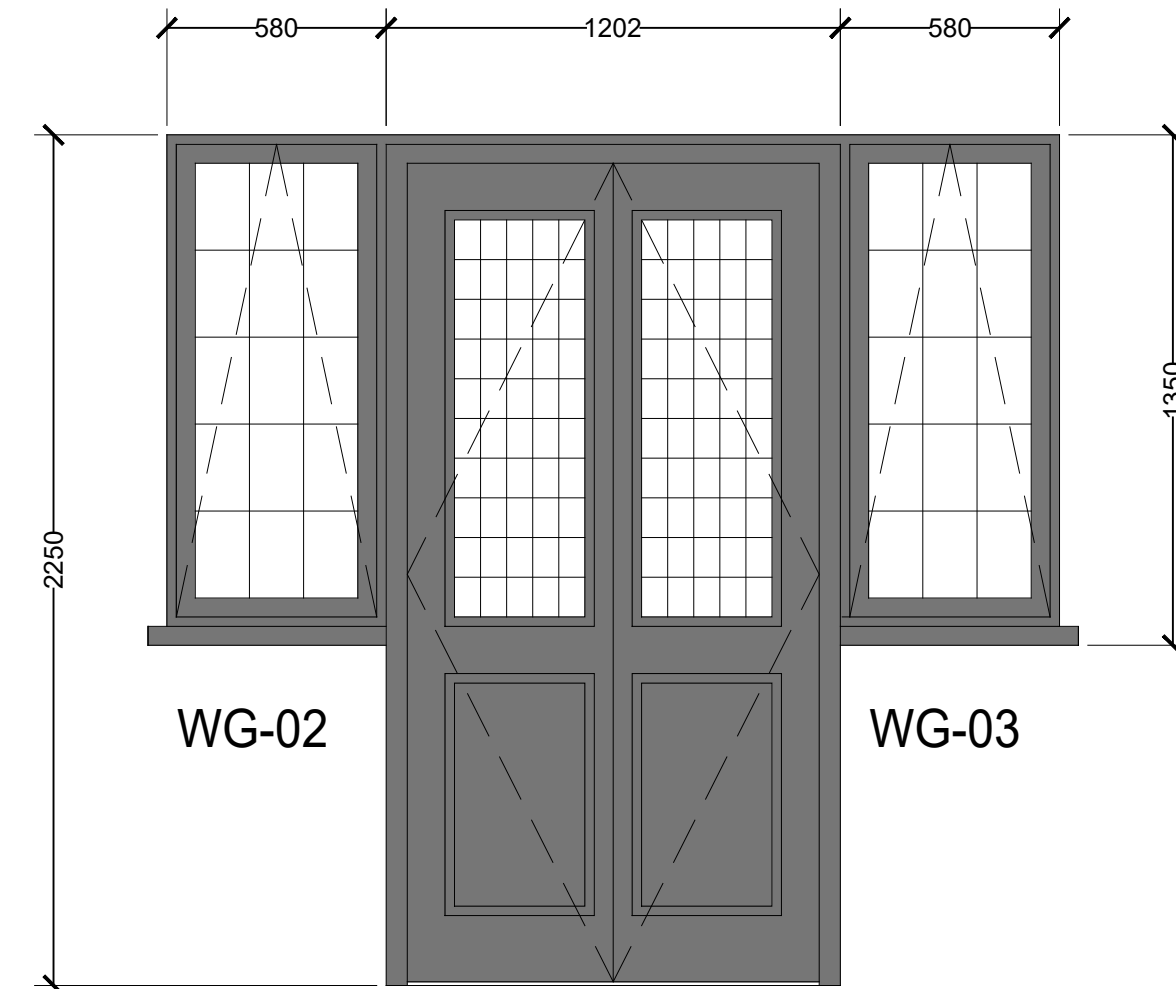

DG-01

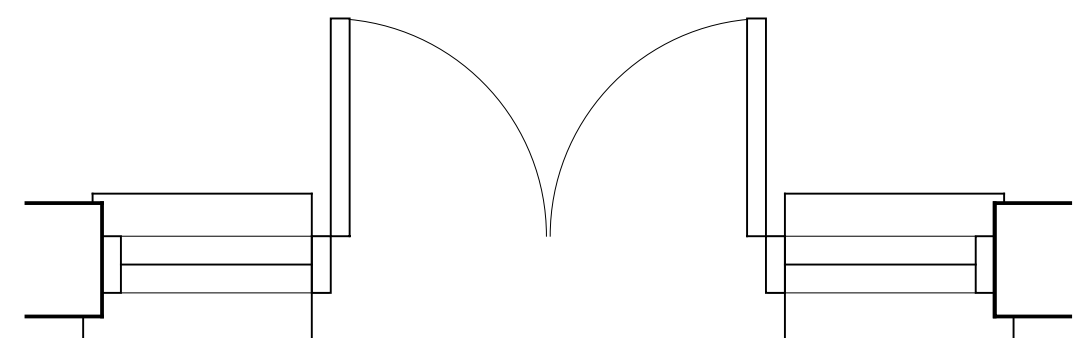

WG-02

DG-01

WG-03

ALL WINDOWS ARE THERMALLY BROKEN POWDER COATED ALUMINUM
COLOUR: BLACK



Hyde Park Construction

SUBJECT TO ALL RELEVANT STATUTORY
AUTHORITY APPROVALS.

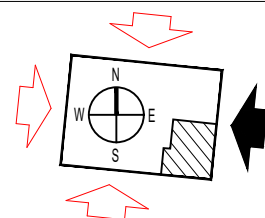

- C1 PRELIMINARY ISSUE
- C2 CLIENT AMENDMENTS TO EXTERNAL WINDOWS AND DOORS
- C3 ISSUED TO LPA FOR DISCHARGE OF CONDITION (20.12.2025)

Client:
D RANA & H SANDHU

Project:
25 ST MARTINS APPROACH

Title:
WINDOW SCHEDULE (PAGE 1 of 6)



Scale: 1:20@A3	Project No: 1186	Drawing No: 1186 (31) 05	Rev: C3
-------------------	---------------------	-----------------------------	-------------------