

DETACHED OUTBUILDING FOOT PRINT: 29.1 SQM

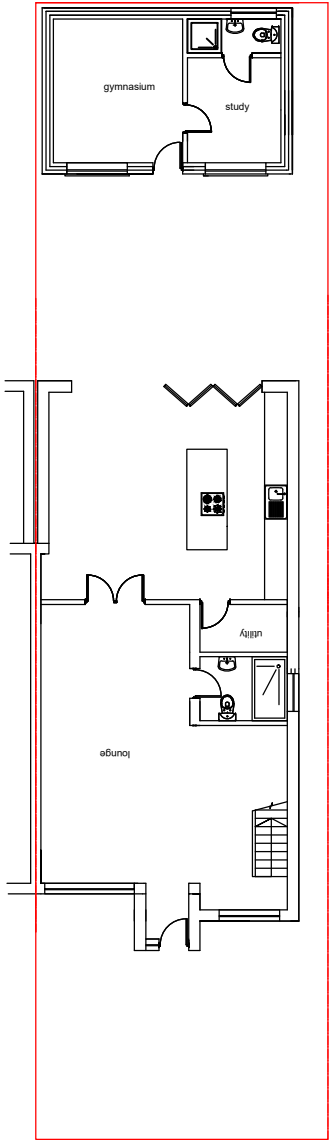

BLOCK PLAN (1:200)

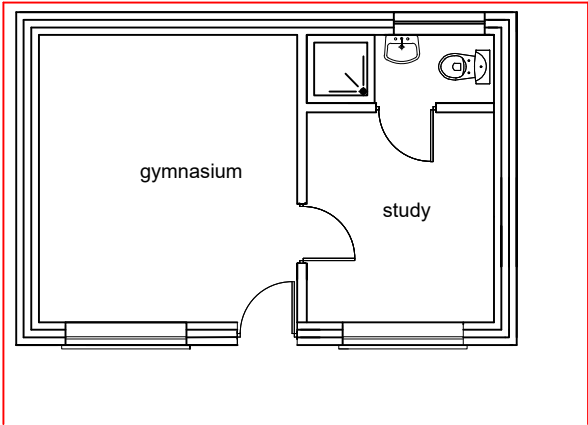

PROPOSED FRONT ELEVATION

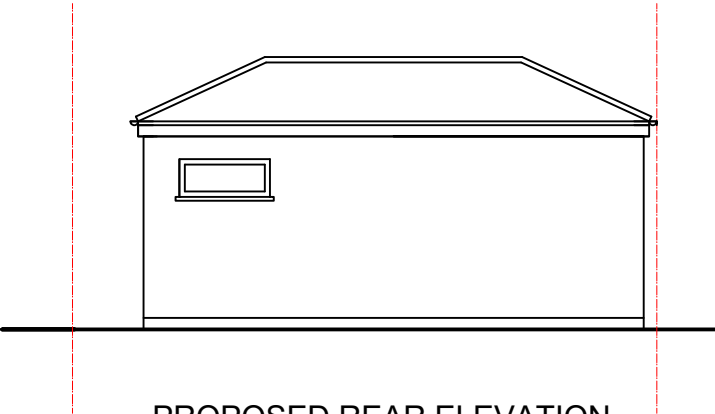

PROPOSED REAR ELEVATION

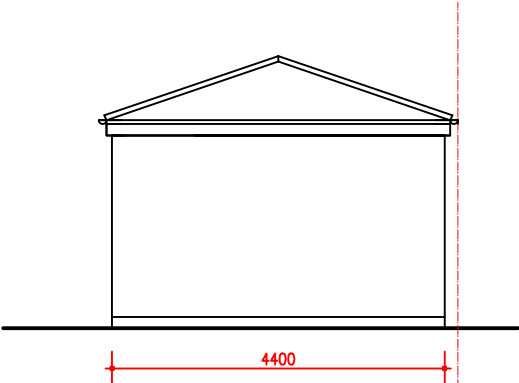

PROPOSED SIDE ELEVATION 1

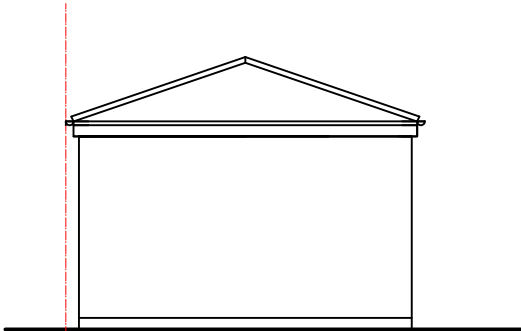

PROPOSED SIDE ELEVATION 2

M C S DESIGN Architectural Services Millennium Creative Services Design 53 Westmead, Windsor, SL4 3NN	
mob: 07989319224 tel: 01753 869117 fax: 01753 869117 www.mcsdesignservices.co.uk email: info@mcsdesignservices.co.uk	
client	MR. BALJINDER SINGH AND MRS. G.K MANN
site	6 SUMMERHOUSE LANE, HARMONDSWORTH, UB7 0AW
project	DETACHED OUTBUILDING TO BE USED AS AUXILIARY OF MAIN DWELLING
title	PROPOSED ELEVATIONS AND GROUND FLOOR AND BLOCK PLANS
status	HOUSEHOLDER PLANNING APPLICATION
drawing number	SINGH/PLAN/001
scale	1:100 @ A3
drawn	Kaleem Janjua B.Arch.
date	19th November 2022
revision	