

EXISTING FIRST FLOOR
PLAN 1:50

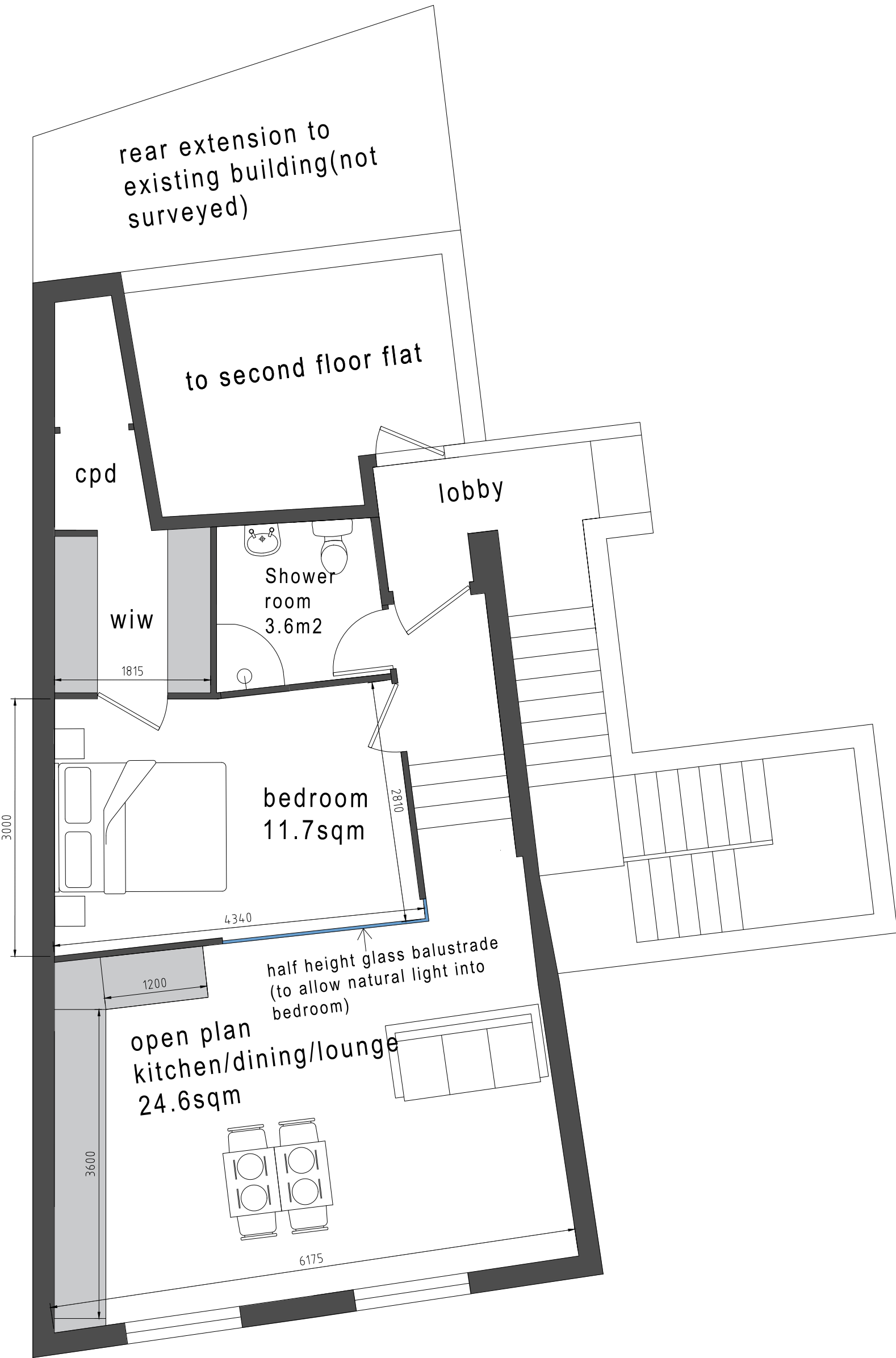

PREVIOUS PROPOSED FIRST FLOOR
PLAN 1:50

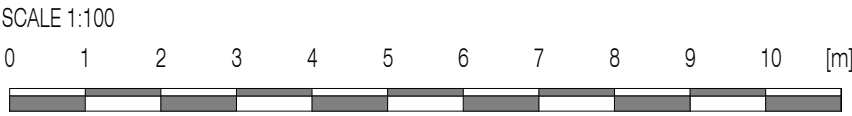
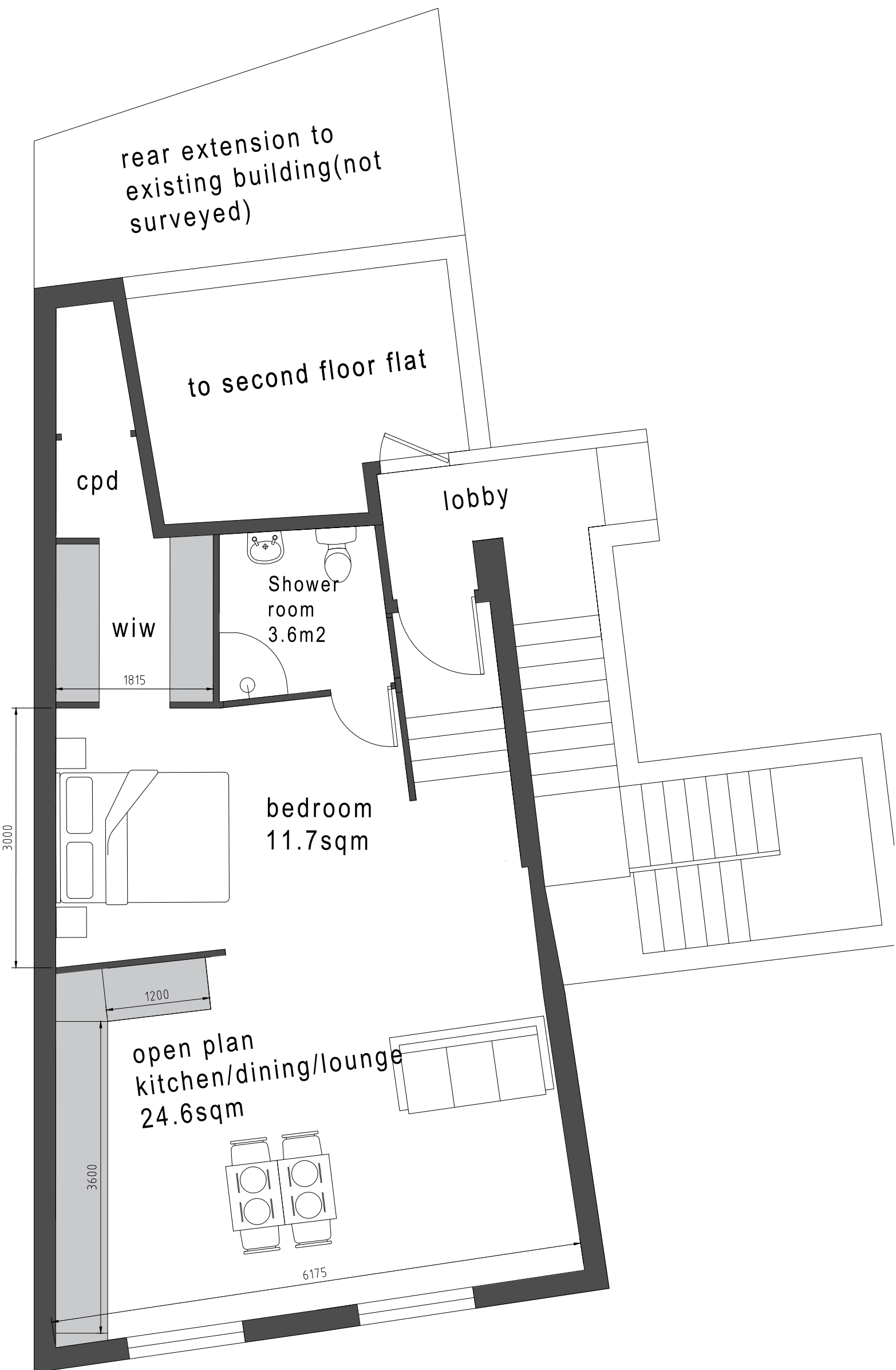
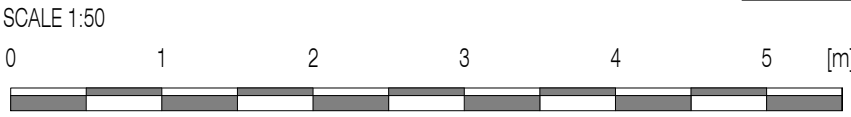

REVISED PROPOSED FIRST FLOOR
PLAN 1:50

This drawing and any design thereon is the copyright of Oakwood Design and should not be reproduced without written permission.
All dimensions and levels are subject to a thorough and accurate on-site check by the contractor prior to the commencement of any construction work.
All sizes of structural components are to be verified by a structural engineer.
Electrical contractors must be members of the national inspection council for electrical installation & contracting (NICEIC) & the electrical contractors association.
Mechanical installation or modification to be in accordance with the latest edition of the CIBSE guide as produced by the chartered institute of building services engineers and to current BS specification.
All works are to comply with the latest revision of the British standards.
The client or appointed agent should advise of any known buried services and drainage location or restrictive covenants.
Build-over agreements and party wall concerns are the responsibility of the client if applicable.
This drawing should be read in conjunction with all other documents relating to the works.
Do not scale from the drawing for construction or design purposes, except for the purposes of planning.

REVISION NOTES

REV	DESCRIPTION	DATE

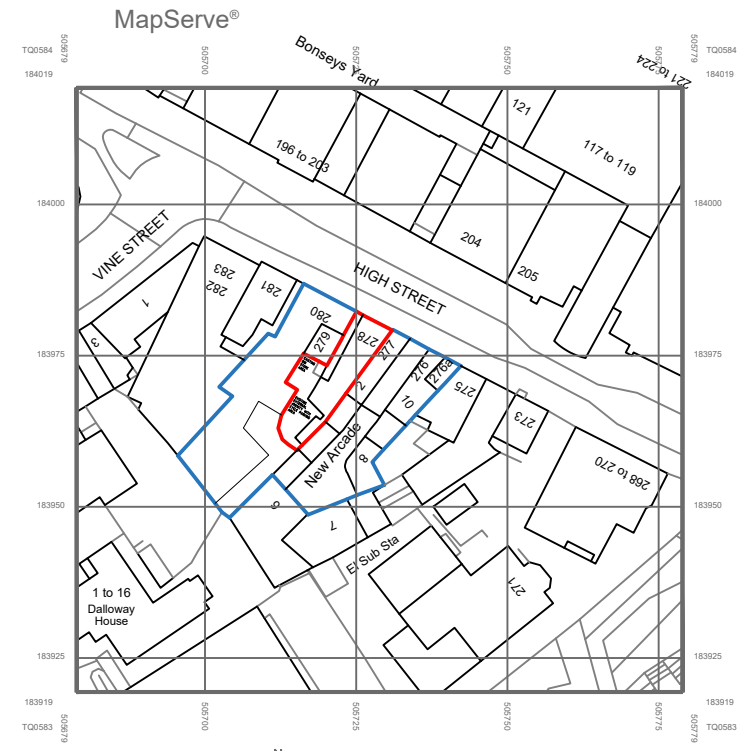

EXISTING LOCATION PLAN 1:1250 @ A1

STAGE

- ☐ PRE APPLICATION
- ☐ LAWFUL DEVELOPMENT
- ☒ PLANNING APPLICATION
- ☐ CONDITIONS
- ☐ BUILDING CONTROL
- ☐ AS-BUILT

PROJECT

CONVERSION OF COMMERCIAL USE
CLASS E TO 1 BEDROOM STUDIO
FLAT

DRAWING NUMBER	OAKPL-62
DATE	15/01/2024
SCALE	STATED@A1
SHEET NUMBER	1 of 1
DRAWN BY	HD
REVISION	

ADDRESS
278B HIGH STREET
UXBRIDGE

DRAWING TITLE
PLANS, ELEVATIONS, SITE PLANS



OAKWOOD PLANNING & DESIGN LTD
CRN: 14467585
TEL: 07947 497352
MAIL: PLANNING@OAKWOODPLANS.CO.UK