

01 PROPOSED FRONT SOUTH ELEVATION
1:100 @ A3

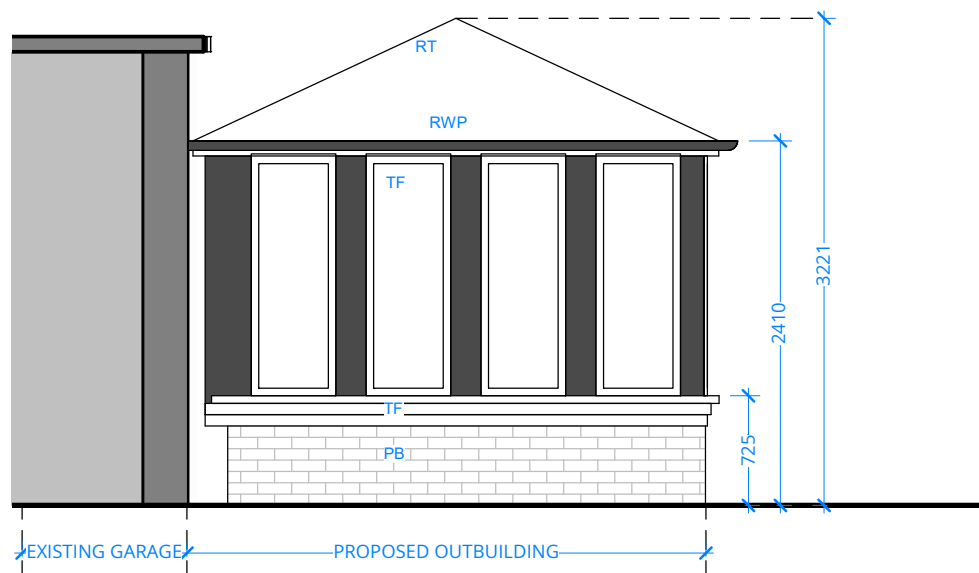

02 PROPOSED SIDE WEST ELEVATION
1:100 @ A3

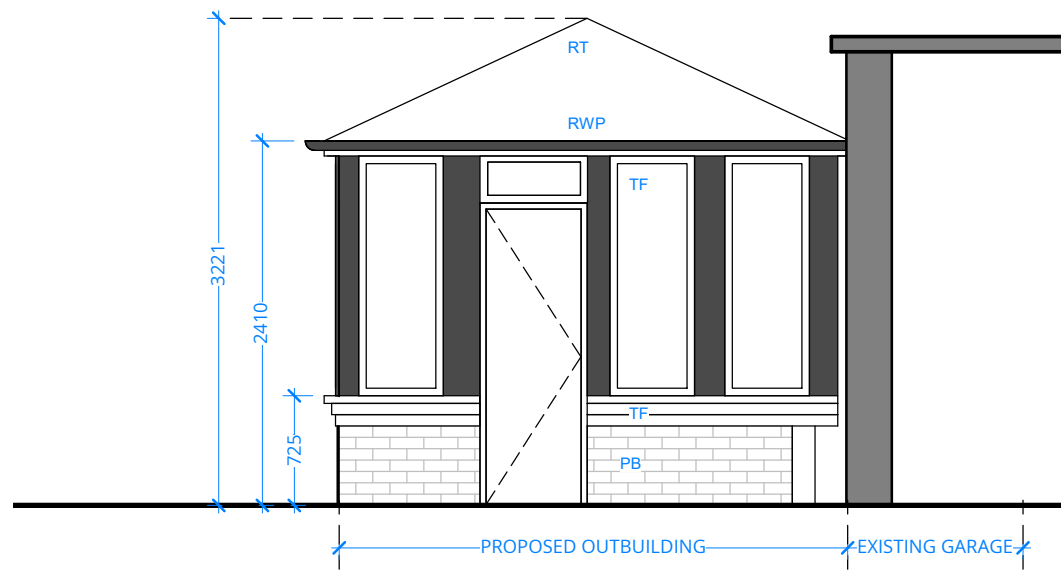

03 PROPOSED SIDE EAST ELEVATION
1:100 @ A3



03 KEY PLAN
1:500 @ A3



ALL BUILDING DIMENSION ARE INDICTIVE
SUBJECT TO SITE SURVEY BY CONTRACTOR

LEGEND

- SITE BOUNDARY
- EXISTING WALL
- PROPOSED WALL
- SITE & BUILDING ENTRANCE
- PW PROPOSED TIMBER WINDOW
- PD PROPOSED TIMBER DOOR
- CW ROOF TILE CLADDING MATCH EXISTING
- RT SLATE ROOF TILE
- RWP METAL HOPPER AND SQUARE RWP PIPE
- TF TIMBER FRAMING IN WHITE
- PB RED BRICKWORK
- PS PLANT STORE
- BS BIKE SHED

0 1 1:100@A3 5M

J79 STUDIO

T: +44 (0)7742 071 052
W: info@j79studio.co.uk

Unit 312
Wey House
15 Church Street
Weybridge
KT13 8NA

PLANNING ISSUE 02

FOR CLIENT
CONFIRM ALL DESIGN WITH CLIENT ON SITE
BUILDING CONTROL APPROVAL TBC
ALL DIMENSIONS TO BE CHECKED ON SITE

This drawing is the property of J79 Studio. Copyright is reserved & this drawing is issued on the condition that it is not copied, reproduced, retained or disclosed to any unauthorised person, either wholly or in part, without our consent. Only refer to dimensions shown on drawing. Third parties to check all dimensions on site. Any errors please notify architect in the first instance.

Rev	Date	Note
P1	10-12-24	PLANNING ISSUE
P2	25-12-25	PLANNING ISSUE
PROJECT		
Tudor lodge Hotel, 50 Field End Road HA5 2QN		
DRAWING TITLE		
PROPOSED ELEVATION 1 OF 2		
STATUS		
PLANNING APPLICATION - DEC 2024		
DRAWN BY		CHECKED BY
Author		Checker

PROJECT NO.	DATE	SCALE
1921	DEC 2024	1:200 @ A3 1:100 @ A3
DRAWING NO.	REVISION	
A110	P2	

OUTBUILDING APPLICATION DEC 2024