

ALL BUILDING DIMENSION ARE INDICTIVE  
SUBJECT TO SITE SURVEY BY CONTRACTOR

LEGEND

- SU BUILT-IN STORAGE UNIT
- W WARDROB
- RL PROPOSED ROOFLIGHT
- INDICATIVE STEEL (SE DESIGN)
- SITE BOUNDARY
- EXISTING WALL
- PROPOSED WALL
- SITE & BUILDING ENTRANCE
- PW PROPOSED TIMBER WINDOW
- PD PROPOSED TIMBER DOOR
- CW ROOF TILE CLADDING MATCH EXISTING
- RT ROOF TILE TO MATCH EXISTING
- RW WHITE RENDER WALL
- EL EXTERNAL DOWNLIGHTER
- RWP HOPPER / GUTTER / PIPE MATCH EXISTING
- OG OPAQUE GLAZING

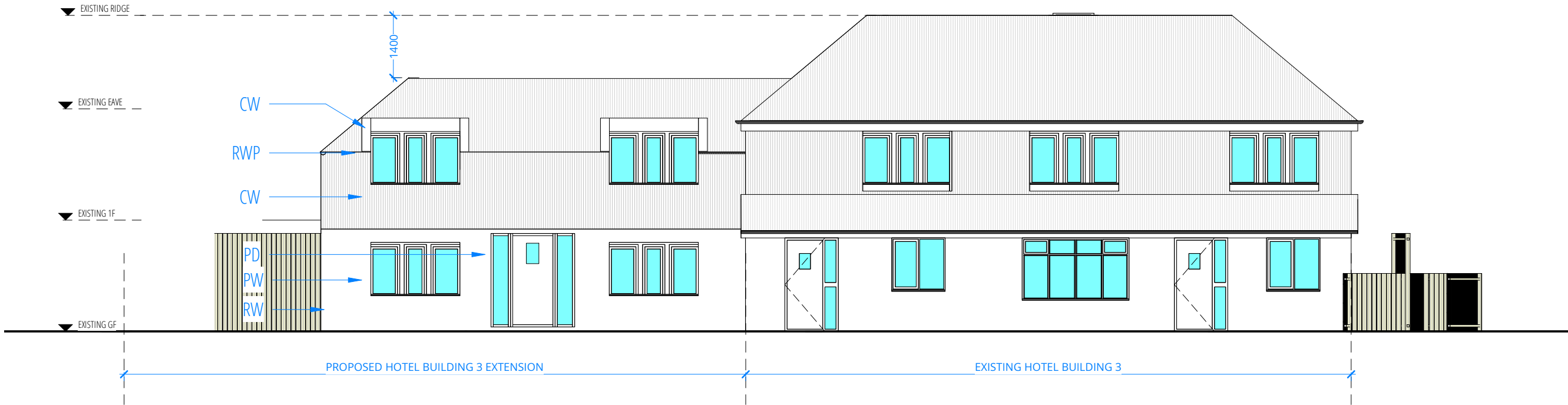

01 PROPOSED FRONT EAST ELEVATION  
1:100 @ A3

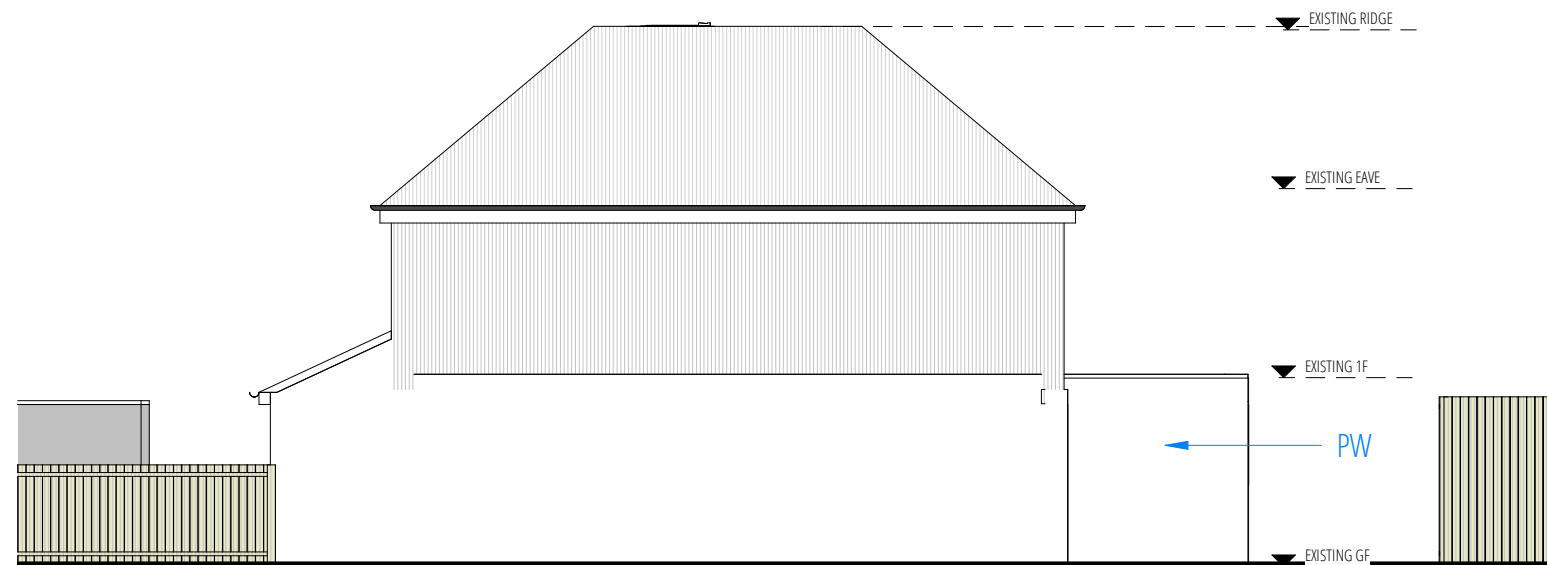

02 PROPOSED WEST SIDE ELEVATION  
1:100 @ A3



03 KEY PLAN  
1:500 @ A3

J79 STUDIO  
T: +44 (0)7742 071 052  
W: info@j79studio.co.uk  
Unit 312  
Wey House  
15 Church Street  
Weybridge  
KT13 8NA

PLANNING ISSUE 01

FOR CLIENT  
CONFIRM ALL DESIGN WITH CLIENT ON SITE  
BUILDING CONTROL APPROVAL TBC  
ALL DIMENSIONS TO BE CHECKED ON SITE  
This drawing is the property of J79 Studio. Copyright is reserved & this drawing is issued on the condition that it is not copied, reproduced, retained or disclosed to any unauthorised person, either wholly or in part, without our consent. Only refer to dimensions shown on drawing. Third parties to check all dimensions on site. Any errors please notify architect in the first instance.

Rev	Date	Note
P1	16-10-24	PLANNING ISSUE
PROJECT		
Tudor lodge Hotel, 50 Field End Road HA5 2QN		
DRAWING TITLE		
PROPOSED ELEVATION 1 OF 2		
STATUS		
PLANNING APPLICATION - MAR 2024		
DRAWN BY		CHECKED BY
Author		Checker

PROJECT NO.	DATE	SCALE
1921	SEP 2024	1:200 @ A3 1:100 @ A3
DRAWING NO.	REVISION	
A200	P1	

HOTEL BUILDING 3 APPLICATION