

OPENING TYPE EO 57

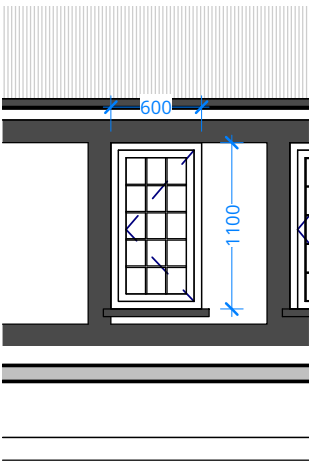

OPENING TYPE EO 58

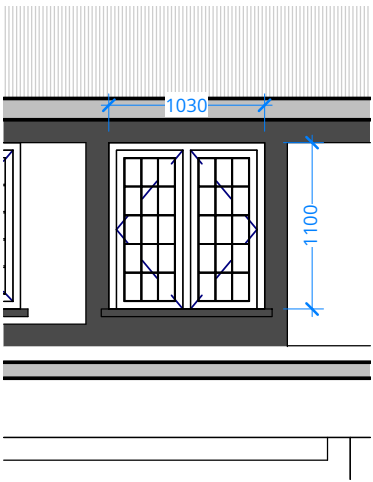

OPENING TYPE EO 59

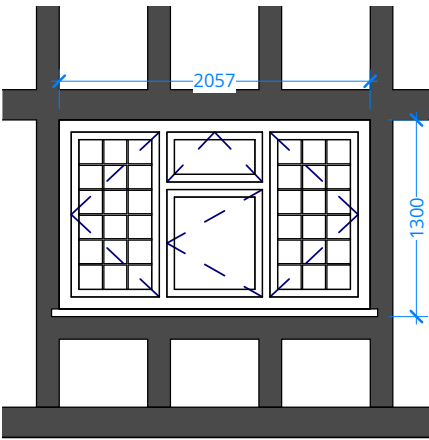

EXISTING
OPENING TYPE EO 60

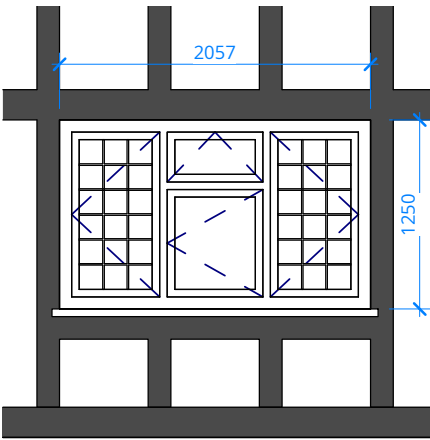

PROPOSED - TO
MATCH EXISTING

| |
|--------------------------------------------------------------------|
| EO-1F.34 |
| WINDOW TO BE RETAINED |
| LOCATION:1F OPENING TYPE: WINDOW DIMENSIONS: 1032 W X 1100 H |

| |
|-------------------------------------------------------------------|
| EO-1F.35 |
| WINDOW TO BE RETAINED |
| LOCATION:1F OPENING TYPE: WINDOW DIMENSIONS: 600 W X 1100 H |

| |
|--------------------------------------------------------------------|
| EO-1F.36 |
| WINDOW TO BE RETAINED |
| LOCATION:1F OPENING TYPE: WINDOW DIMENSIONS: 1030 W X 1100 H |

| |
|--------------------------------------------------------------------|
| EO-1F.37 |
| WINDOW TO BE REPLACED |
| LOCATION:1F OPENING TYPE: WINDOW DIMENSIONS: 2057 W X 1300 H |

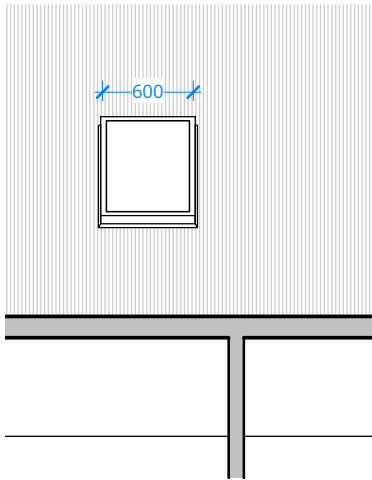

OPENING TYPE EO 61

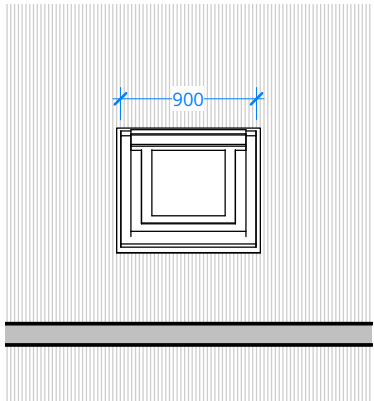

EXISTING
OPENING TYPE EO 62

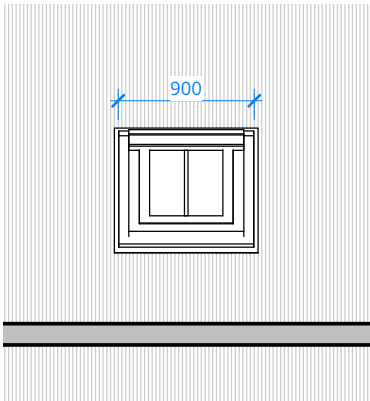

PROPOSED - TO
MATCH EXISTING

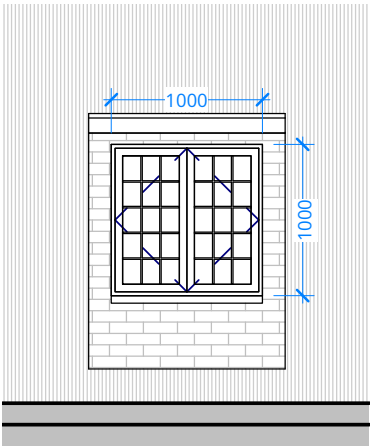

EXISTING
OPENING TYPE EO 63

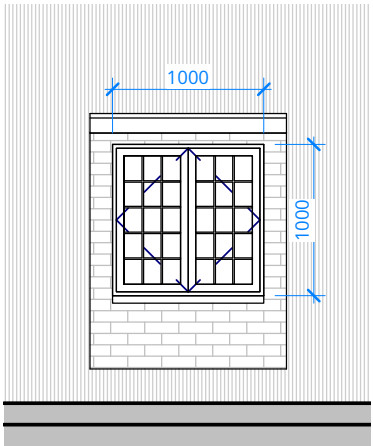

PROPOSED - TO
MATCH EXISTING

| |
|------------------------------------------------------------------|
| EO-2F.1 |
| WINDOW TO BE RETAINED |
| LOCATION:2F OPENING TYPE: WINDOW DIMENSIONS: 600 W X 900 H |

| |
|------------------------------------------------------------------|
| EO-1F.2 |
| WINDOW TO BE REPLACED |
| LOCATION:2F OPENING TYPE: WINDOW DIMENSIONS: 900 W X 750 H |

| |
|--------------------------------------------------------------------|
| EO-1F.3 |
| WINDOW TO BE REPLACED |
| LOCATION:2F OPENING TYPE: WINDOW DIMENSIONS: 1000 W X 1000 H |



J79 STUDIO
T:+44 (0)7742 071 052
W: info@j79studio.co.uk
Unit 312
Wey House
15 Church Street
Weybridge
KT13 8NA

INFO ISSUE 03

FOR CLIENT
CONFIRM ALL DESIGN WITH CLIENT ON SITE
BUILDING CONTROL APPROVAL TBC
ALL DIMENSIONS TO BE CHECKED ON SITE

This drawing is the property of J79 Studio. Copyright is reserved & this drawing is issued on the condition that it is not copied, reproduced, retained or disclosed to any unauthorised person, either wholly or in part, without our consent. Only refer to dimensions shown on drawing. Third parties to check all dimensions on site. Any errors please notify architect in the first instance.

| Rev | Date | Note |
|----------------------------------------------|----------|------------|
| P1 | 04-06-24 | INFO ISSUE |
| P2 | 17-06-24 | INFO ISSUE |
| P3 | 23-07-24 | INFO ISSUE |
| PROJECT | | |
| Tudor lodge Hotel, 50 Field End Road HA5 2QN | | |
| DRAWING TITLE | | |
| EXTERNNAL OPENING SCHEDULE SHEET 8 | | |
| STATUS | | |
| BRANMING APPLICATION - MAR 2024 | | |
| DRAWN BY | | CHECKED BY |
| Author | | Checker |

| PROJECT NO. | DATE | SCALE |
|-------------|-----------|------------|
| 1921 | JULY 2024 | 1: 50 @ A3 |
| DRAWING NO. | | REVISION |
| A89 | | P3 |