

EXISTING GROUND FLOOR PLAN
scale 1:100

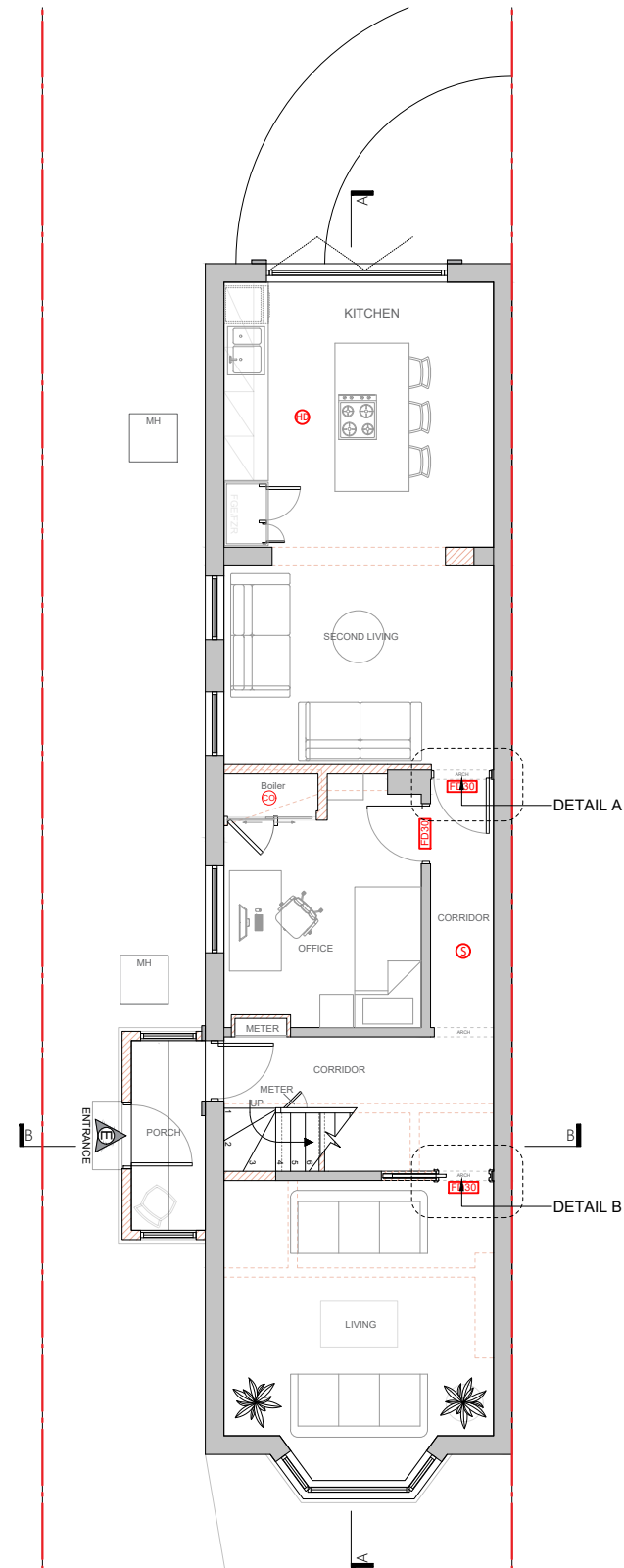

PROPOSED GROUND FLOOR PLAN
scale 1:100

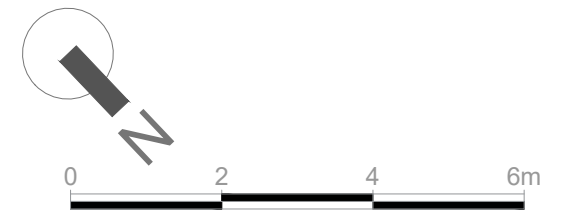
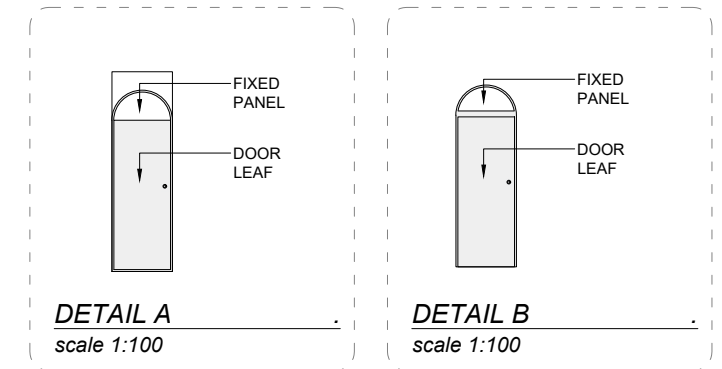

F-Line Designs Ltd
12 Berghem Mews,
Blythe Road, London
United Kingdom
W14 0HN
planning@flinedesigns.com
020 800 444 64

GENERAL NOTES

- All dimensions must be checked on site before any works commencement.
- All discrepancies must be reported to the Main Architect before works proceed.
- Only figured dimensions are to be used.
- Any conflict of given data on the drawing(s) with site condition to be discussed with the Architect.
- The General Contractor and/or all Sub-contractors working according these drawings and specifications to contact the architect or representative if any measurements do not appear correct or unclear, add up properly or scale correctly to the indicated size upon approvals.

STRUCTURAL NOTES

- All drawings to be read in conjunction with structural engineer's drawings and specifications.
- All Structural Elements Spans must be measured on site before ordering.
- This drawing must be read in conjunction with the Structural Engineer's Drawings, Calculations and other details.
- Accurate site dimensions are to be taken by the contractor on site prior to any construction commencing.

PROJECT

ERECTION OF SINGLE STOREY SIDE PORCH,
WINDOWS SIZE ALTERATION AND
WINDOWS REPLACEMENT

PROPERTY ADDRESS

21 MONEY LANE
UB7 7NU

TITLE

EXISTING & PROPOSED
GROUND FLOOR

DWG REF

FL90

TAB

A102

REV	05/04/2023	05	DATE	12/12/2022
REV	27/03/2023	04	DRAWN	OS, PP
REV	15/03/2023	03	CHECKED	AC
REV	31/01/2023	02	SCALE	1:100 / A3