

The proposed work will comply with Policy D12a of the London plan

Note: This Drawing is for planning purpose and should not be used for construction. All dimensions should be confirmed on site and any deviation should be reported back to designer.

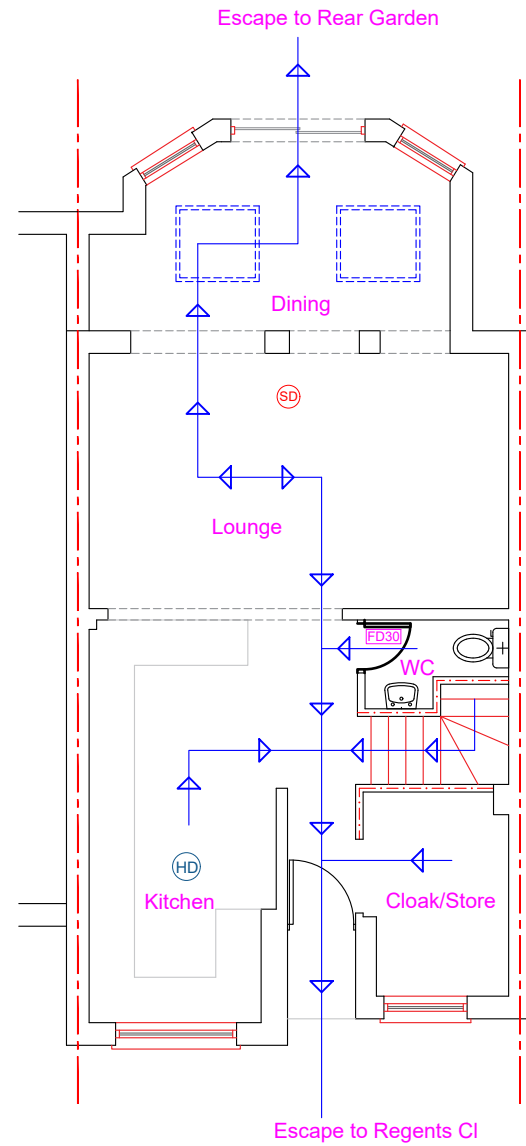

Proposed Ground Floor Layout

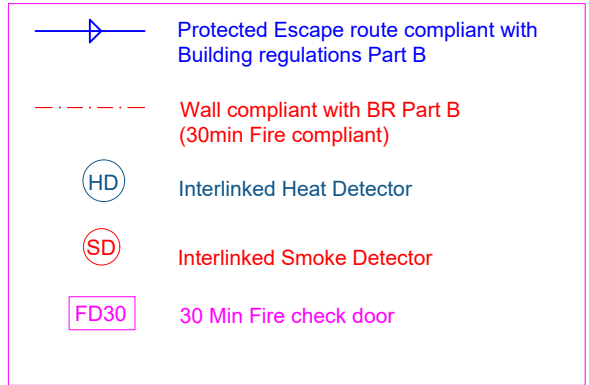
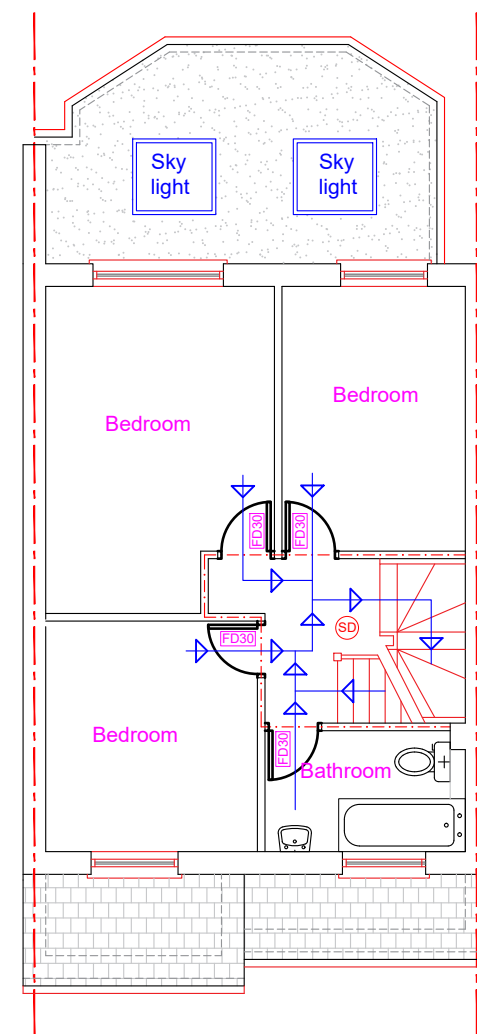

Proposed First Floor Layout

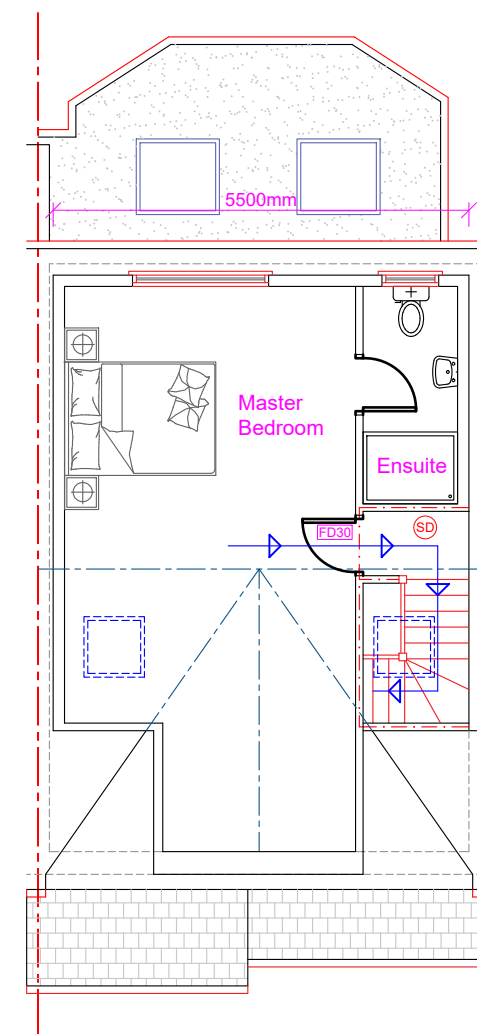

Proposed Second Floor Layout

| <p>Proposed Development: Loft Extension</p> | <p>Site Address: 22 Regents Close Hayes UB4 8JY</p> | <p>Revisions:</p> <table border="1"> <thead> <tr> <th>Rev</th> <th>Date</th> <th>Description</th> </tr> </thead> <tbody> <tr> <td>A</td> <td>11/03/2026</td> <td></td> </tr> <tr> <td> </td> <td> </td> <td> </td> </tr> <tr> <td> </td> <td> </td> <td> </td> </tr> <tr> <td> </td> <td> </td> <td> </td> </tr> </tbody> </table> | Rev | Date | Description | A | 11/03/2026 | | | | | | | | | | | <p>Drawing Description: Fire Escape Layouts</p> <p>Drawing No: ART/2026/LE22RC/FE</p> | <p>Scale: 1:100 Paper Size: A3 Sheet No: 5 of 6</p> | <p>ART CONSULTANTS (UK) LTD 113 LONG LANE STANWELL TW19 7AL M:07960071377 E: ARTCONSULTANTSUK@GMAIL.COM</p> |
|--|--|---|-----|------|-------------|---|------------|--|--|--|--|--|--|--|--|--|--|---|---|---|
| Rev | Date | Description | | | | | | | | | | | | | | | | | | |
| A | 11/03/2026 | | | | | | | | | | | | | | | | | | | |
| | | | | | | | | | | | | | | | | | | | | |
| | | | | | | | | | | | | | | | | | | | | |
| | | | | | | | | | | | | | | | | | | | | |